

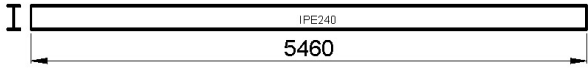

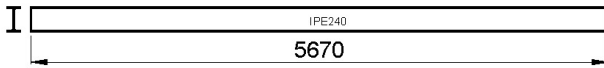
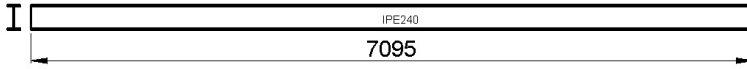
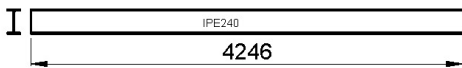
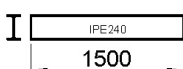
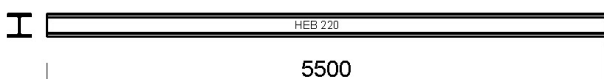
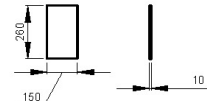
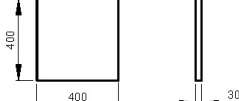
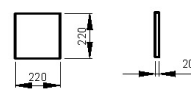
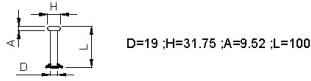

ANNEX A: FULL-SCALE TESTS - STEEL COMPONENTS

Beam Type 1 Number of pieces - 12 																																																																																											
Beam Type 2 Number of pieces - 6 																																																																																											
Beam Type 3 Number of pieces - 3 																																																																																											
Beam Type 4 Number of pieces - 3 																																																																																											
Beam Type 5 Number of pieces - 6 																																																																																											
Column type 1 Number of pieces - 18 																																																																																											
Plate type A Number of pieces - 54 	Plate type B Number of pieces - 18 	Plate type C Number of pieces - 18 																																																																																									
Shear Connector SD 3/4" x 4"; Mild Steel; 1182 Headed studs 																																																																																											
<table border="1" style="width: 100%; border-collapse: collapse; text-align: center;"> <thead> <tr> <th>Name</th> <th>Steel Grade</th> <th>Dimensions [mm]</th> <th>Weight [t]</th> <th>Number of pieces</th> <th>Total Weight [t]</th> <th>Drawing No.</th> </tr> </thead> <tbody> <tr> <td>Beam type 1</td> <td>S 355 JR</td> <td>240x120x5460</td> <td>0.168</td> <td>12</td> <td>2.011</td> <td>FST 04</td> </tr> <tr> <td>Beam type 2</td> <td>S 355 JR</td> <td>240x120x5670</td> <td>0.174</td> <td>6</td> <td>1.044</td> <td>FST 05</td> </tr> <tr> <td>Beam type 3</td> <td>S 355 JR</td> <td>240x120x7095</td> <td>0.218</td> <td>3</td> <td>0.653</td> <td>FST 06</td> </tr> <tr> <td>Beam type 4</td> <td>S 355 JR</td> <td>240x120x4246</td> <td>0.130</td> <td>3</td> <td>0.391</td> <td>FST 07</td> </tr> <tr> <td>Beam type 5</td> <td>S 355 JR</td> <td>240x120x1500</td> <td>0.046</td> <td>6</td> <td>0.276</td> <td>FST 08</td> </tr> <tr> <td>Column type 1</td> <td>S 355 JR</td> <td>220x220x5500</td> <td>0.393</td> <td>18</td> <td>7.079</td> <td>FST 02-09</td> </tr> <tr> <td>Plate type A</td> <td>S 355 JR</td> <td>260x150x10</td> <td>0.003</td> <td>54</td> <td>0.165</td> <td>FST 03-04-05-06-07-08</td> </tr> <tr> <td>Plate type B</td> <td>S 355 JR</td> <td>400x400x30</td> <td>0.038</td> <td>18</td> <td>0.678</td> <td>FST 03-09</td> </tr> <tr> <td>Plate type C</td> <td>S 355 JR</td> <td>220x220x20</td> <td>0.007</td> <td>18</td> <td>0.137</td> <td>FST 03-09</td> </tr> <tr> <td>Shear Coonectors</td> <td>SD 3/4"x 4"</td> <td>D=19; H=31.75; A=9.52; L=100</td> <td>---</td> <td>1182</td> <td>---</td> <td>FST 04-05-06-07-08</td> </tr> <tr> <td colspan="5">Total</td> <td>12.434</td> <td></td> </tr> </tbody> </table>								Name	Steel Grade	Dimensions [mm]	Weight [t]	Number of pieces	Total Weight [t]	Drawing No.	Beam type 1	S 355 JR	240x120x5460	0.168	12	2.011	FST 04	Beam type 2	S 355 JR	240x120x5670	0.174	6	1.044	FST 05	Beam type 3	S 355 JR	240x120x7095	0.218	3	0.653	FST 06	Beam type 4	S 355 JR	240x120x4246	0.130	3	0.391	FST 07	Beam type 5	S 355 JR	240x120x1500	0.046	6	0.276	FST 08	Column type 1	S 355 JR	220x220x5500	0.393	18	7.079	FST 02-09	Plate type A	S 355 JR	260x150x10	0.003	54	0.165	FST 03-04-05-06-07-08	Plate type B	S 355 JR	400x400x30	0.038	18	0.678	FST 03-09	Plate type C	S 355 JR	220x220x20	0.007	18	0.137	FST 03-09	Shear Coonectors	SD 3/4"x 4"	D=19; H=31.75; A=9.52; L=100	---	1182	---	FST 04-05-06-07-08	Total					12.434	
Name	Steel Grade	Dimensions [mm]	Weight [t]	Number of pieces	Total Weight [t]	Drawing No.																																																																																					
Beam type 1	S 355 JR	240x120x5460	0.168	12	2.011	FST 04																																																																																					
Beam type 2	S 355 JR	240x120x5670	0.174	6	1.044	FST 05																																																																																					
Beam type 3	S 355 JR	240x120x7095	0.218	3	0.653	FST 06																																																																																					
Beam type 4	S 355 JR	240x120x4246	0.130	3	0.391	FST 07																																																																																					
Beam type 5	S 355 JR	240x120x1500	0.046	6	0.276	FST 08																																																																																					
Column type 1	S 355 JR	220x220x5500	0.393	18	7.079	FST 02-09																																																																																					
Plate type A	S 355 JR	260x150x10	0.003	54	0.165	FST 03-04-05-06-07-08																																																																																					
Plate type B	S 355 JR	400x400x30	0.038	18	0.678	FST 03-09																																																																																					
Plate type C	S 355 JR	220x220x20	0.007	18	0.137	FST 03-09																																																																																					
Shear Coonectors	SD 3/4"x 4"	D=19; H=31.75; A=9.52; L=100	---	1182	---	FST 04-05-06-07-08																																																																																					
Total					12.434																																																																																						
 UNIVERSITÀ DEGLI STUDI DI TRENTO DIPARTIMENTO DI INGEGNERIA MECCANICA E STRUTTURALE Laboratorio Prove Materiali e Strutture		RFCS project N° RFSR-CT-2012-0029 Proposal acronym: ROBUSTIMPACT Organisation acronym: UNITRE																																																																																									
Part No. F ull S cale T est	Note: All dimensions are illustrated in the individual drawings		Material Drawing No. FST 01	SCALE Date 13/09/2013 Review Reference file Frame_Test_RobustImpact_UNITRE_FST_TST_M00																																																																																							
This design is property of the University of Trento. Copying or using this document without permission is not allowed and will be punished in accordance with the law.																																																																																											

MOMENT RESISTING STEEL-CONCRETE COMPOSITE FRAMES UNDER THE COLUMN LOSS SCENARIO:
 DESIGN OF THE REFERENCE FRAMES AND OF THE FULL-SCALE SUB-FRAME SPECIMENS

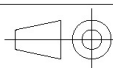
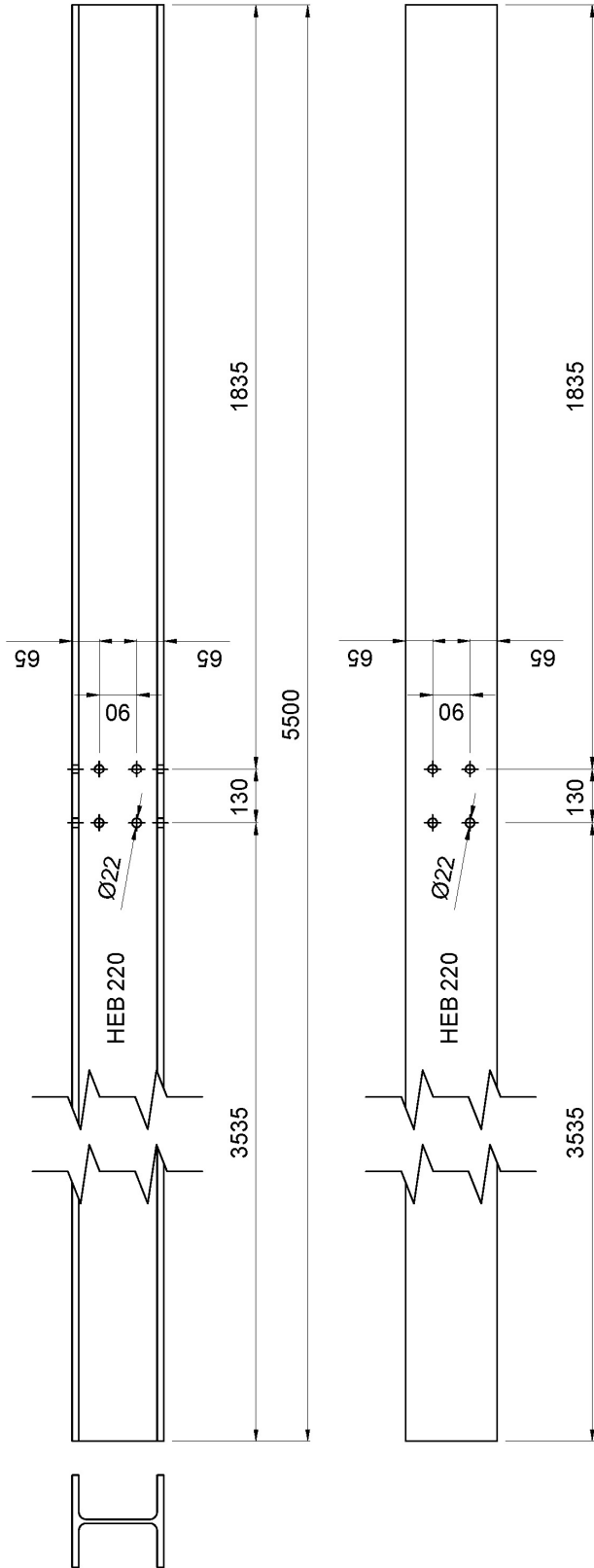
Column type 1

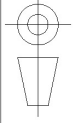

	UNIVERSITÀ DEGLI STUDI DI TRENTO DIPARTIMENTO DI INGEGNERIA MECCANICA E STRUTTURALE Laboratorio Prove Materiali e Strutture	
	Part No.	
Full Scale Test	RFCS project N° RFSR-CT-2012-0029 Proposal acronym: ROBUSTIMPACT Organisation acronym: UNITRE	SCALE Drawing No. S 355 JR Date 15/06/2013 Revision
Note: All dimensions are illustrated in the individual drawings	Material Drawing No. S 355 JR Date 15/06/2013 Revision	Reference file Form_1_Preliminary_Layout_EST_000
This drawing is property of the University of Trento. Copy or use this document without permission is not allowed and will be punished in accordance with the law.		

**MOMENT RESISTING STEEL-CONCRETE COMPOSITE FRAMES UNDER THE COLUMN LOSS SCENARIO:
DESIGN OF THE REFERENCE FRAMES AND OF THE FULL-SCALE SUB-FRAME SPECIMENS**

Plate type A

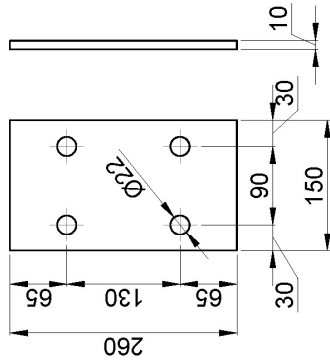

Plate type B

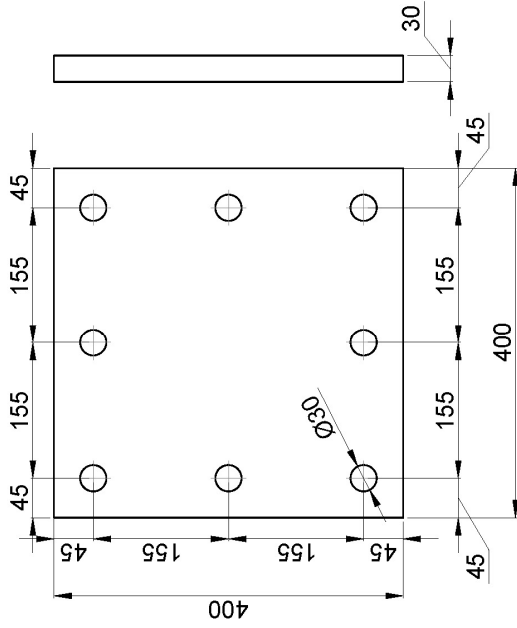
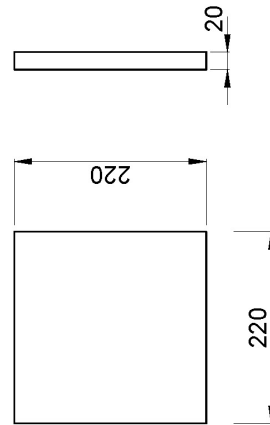

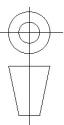
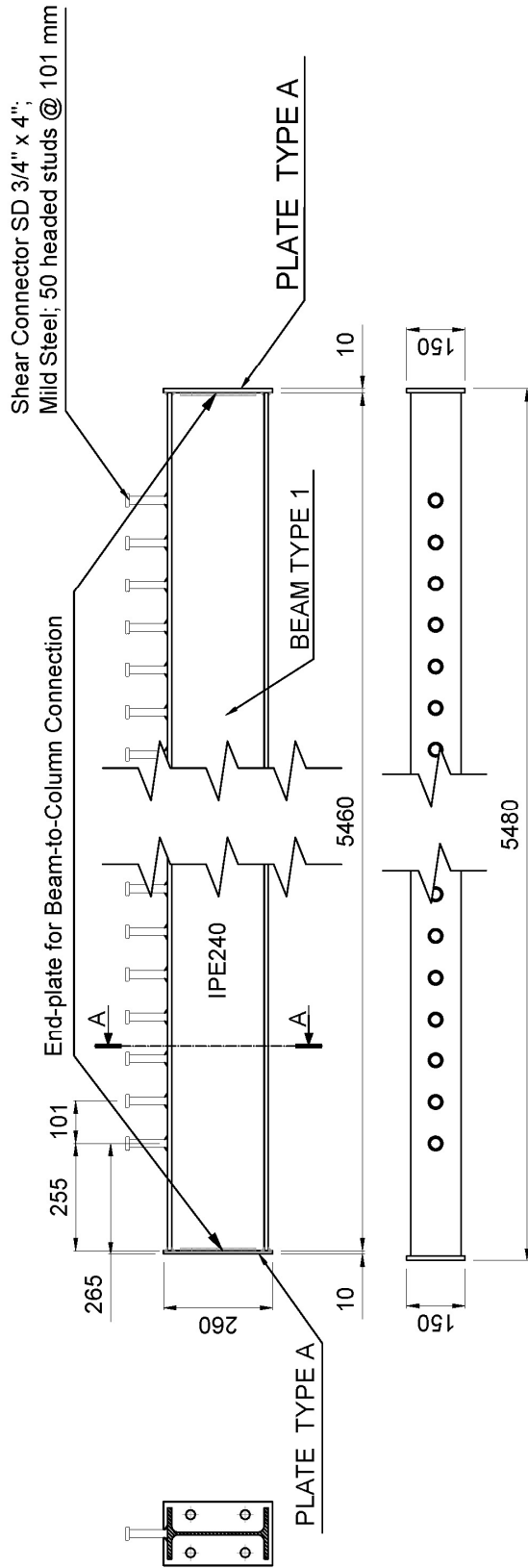

Plate type C





	UNIVERSITÀ DEGLI STUDI DI TRENTO DIPARTIMENTO DI INGEGNERIA, MECCANICA E STRUTTURALE Laboratorio Prove Materiali e Strutture		
	Part No.	RFCS project N° RFSR-CT-2012-0029 Proposal acronym: ROBUSTIMPACT Organisation acronym: UNTIRE	
F S T	Material	S 355 JR	SCALE
	Drawing No.	FST 03	Date
	Note: All dimensions are illustrated in the individual drawings		13/06/2013
Revised by		Reviewed by	Reference file
Designed by		File name: "Inf_LaboratorioImpact_UNITIRE_fig_1_000"	
This design is property of the University of Trento. Copy or use that document without permission is not allowed and will be punished in accordance with the law.			

Number of pieces - 12

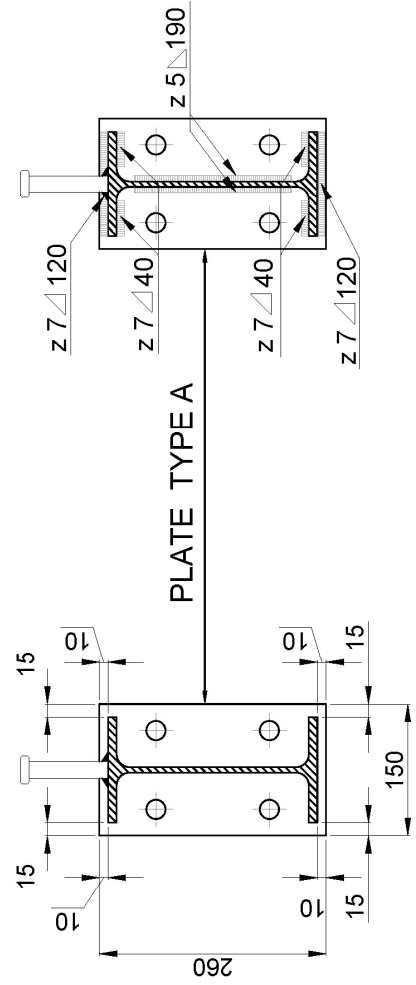

SEC. A-A SCALE 1:5



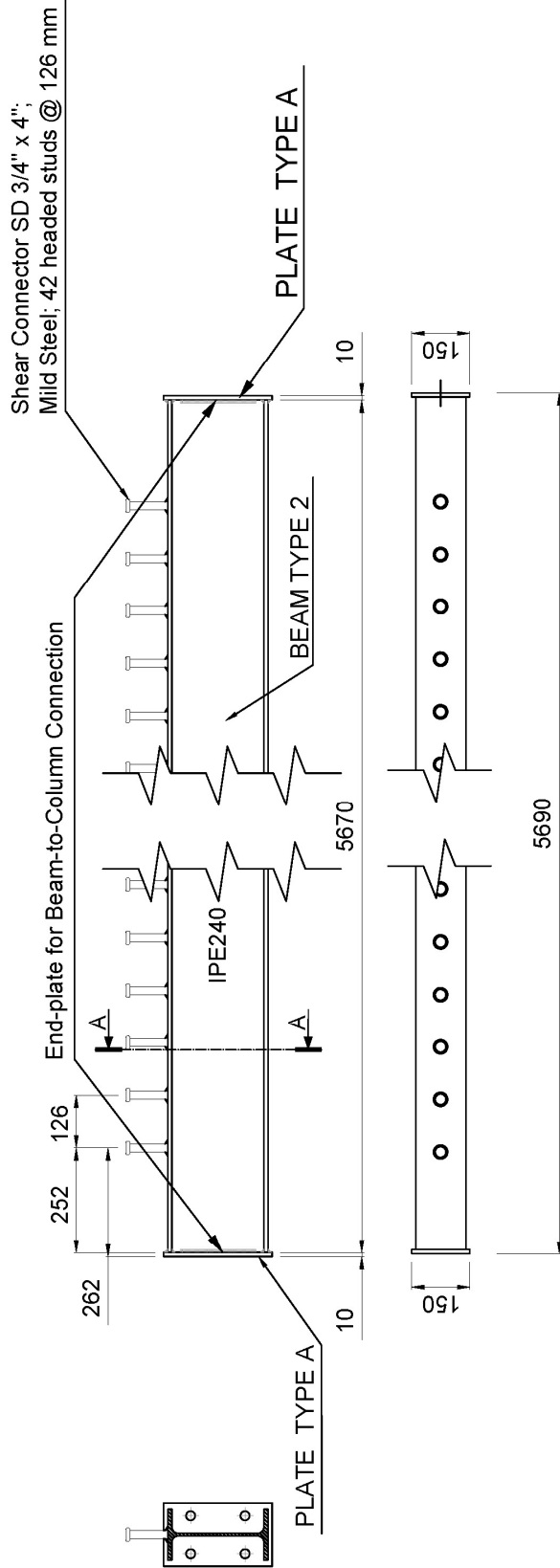

 UNIVERSITÀ DEGLI STUDI DI TRENTO DIPARTIMENTO DI INGEGNERIA, ARCHITETTURA E STRUTTURE Laboratorio Prove Materiali e Strutture	Part No.	Full Scale Test	Note: All dimensions are illustrated in the individual drawings	Material: S 355 JR
				Drawing No.: FST 04
RFCS project N° RFSR-CT-2012-0029 Proposal acronym: ROBUSTIMPACT Organisation acronym: UNITRE		SCALE: 13/06/2013	Date: 13/06/2013	Reviewer:
Revised by:		Reference file:	Drawn by:	Form: "Inf_LaboratorioIMPACT_UNITRE_fig_000"
This design is property of the University of Trento. Copy or use this document without permission is not allowed and will be punished in accordance with the law.				

Number of pieces - 6

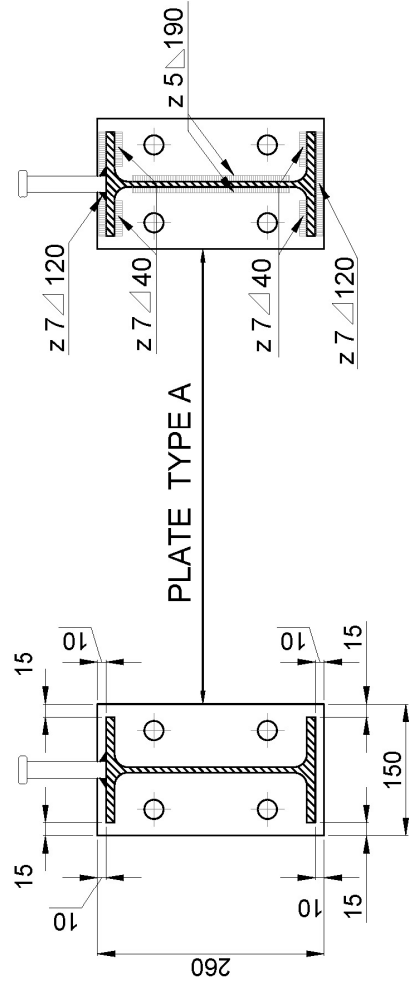

SEC. A-A SCALE 1:5



 UNIVERSITÀ DEGLI STUDI DI TRENTO DIPARTIMENTO DI INGEGNERIA AEROSPAZIALE E STRUTTURALE Laboratorio Prove Materiali e Strutture	Part No.	F S T	Full Scale Test	Note: All dimensions are illustrated in the individual drawings	Material: S 355 JR
					Drawing No.: 13/06/2013
RFCS project N° RFSR-CT-2012-0029 Proposal acronym: ROBUSTIMPACT Organisation acronym: UNITRE		SCALE Date: 13/06/2013 Reviewer:			Reference file: Form: "Full_Jobname_impact_UNITRE_fig_500"

This design is property of the University of Trento. Copy or use this document without permission is not allowed and will be punished in accordance with the law.

Number of pieces - 3

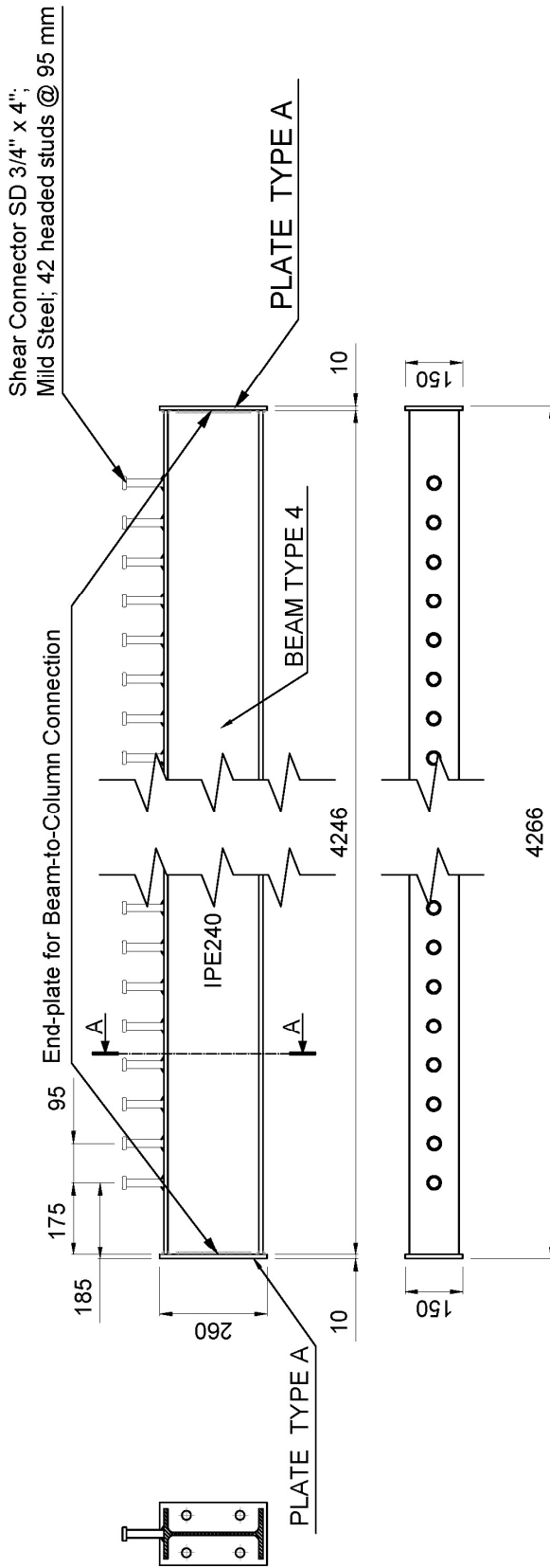

SEC. A-A SCALE 1 : 5

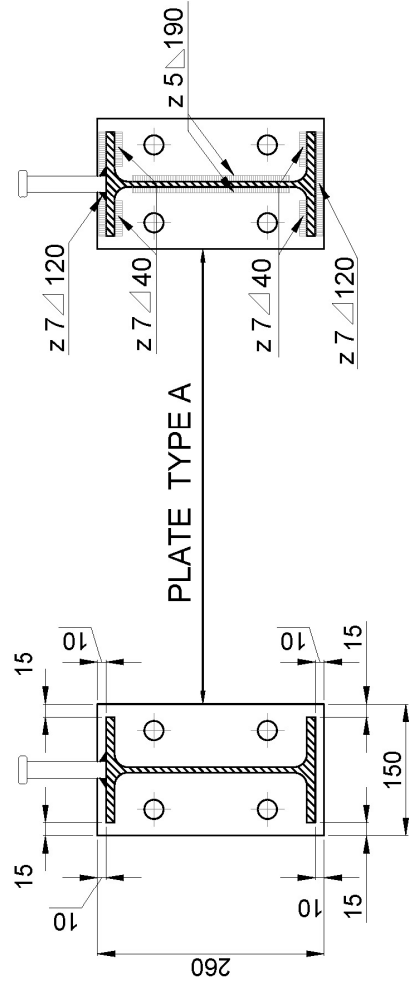

	UNIVERSITÀ DEGLI STUDI DI TRENTO DIPARTIMENTO DI INGEGNERIA, ARCHITETTURA E STRUTTURE Laboratorio Prove Materiali e Strutture	
	Part No.	
Full Scale Test	Material: S 355 JR Drawing No.: 13/06/2013 Date: 13/06/2013 Reviewer:	RFCS project N° RFSR-CT-2012-0029 Proposal acronym: ROBUSTIMPACT Organisation acronym: UNITRE
Note: All dimensions are illustrated in the individual drawings	FST 07	Reference file: Form_104_LaboratorioImpact_UNITRE_1306_200
This design is property of the University of Trento. Copy or use this document without permission is not allowed and will be punished in accordance with the law.		

Number of pieces - 6

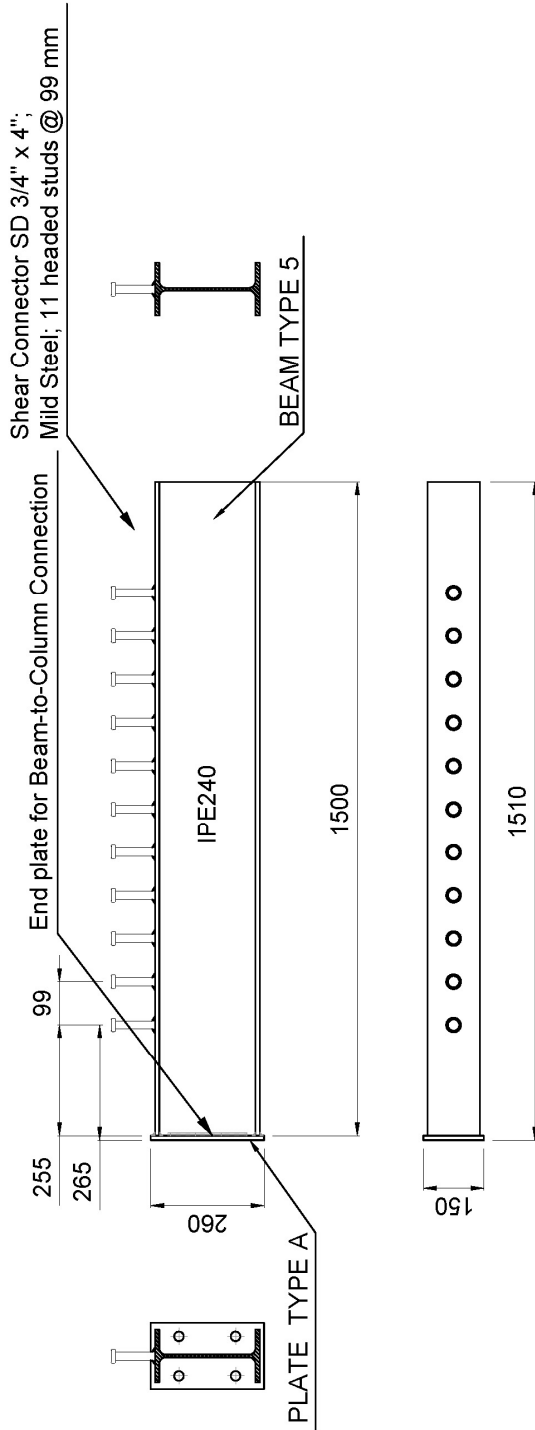

SEC. A-A SCALE 1 : 5

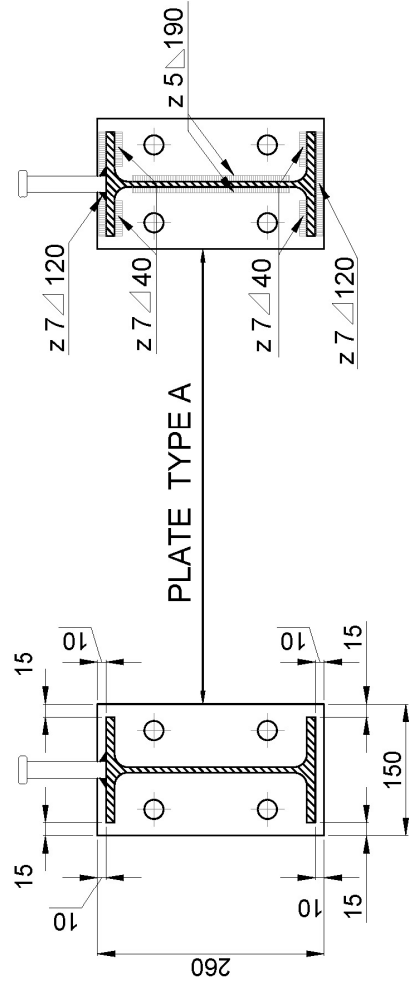

	UNIVERSITÀ DEGLI STUDI DI TRENTO DIPARTIMENTO DI INGEGNERIA, ARCHITETTURA E STRUTTURE Laboratorio Prove Materiali e Strutture	
	Part No.	
Full Scale Test	Material: S 355 JR Drawing No.: FST 08 Date: 13/06/2013 Reviser:	RFCS project N° RFSR-CT-2012-0029 Proposal acronym: ROBUSTIMPACT Organisation acronym: UNITRE
Note: All dimensions are illustrated in the individual drawings	Scale:	Reference file: Form: "Full_JobnameImpact_UNITRE_fig_000"
This design is property of the University of Trento. Copy or use this document without permission is not allowed and will be punished in accordance with the law.		

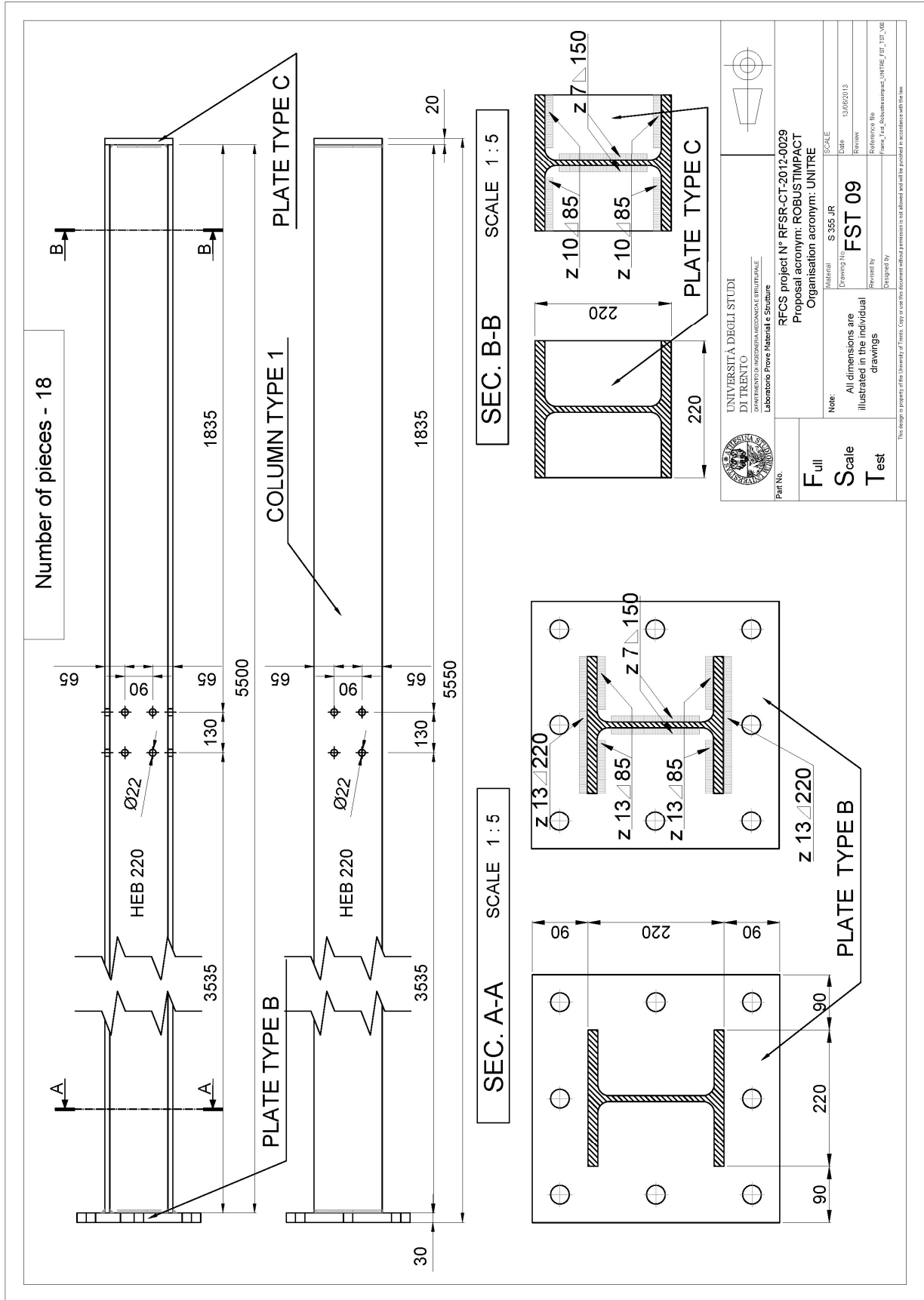

ANNEX B: RESTRAINTS

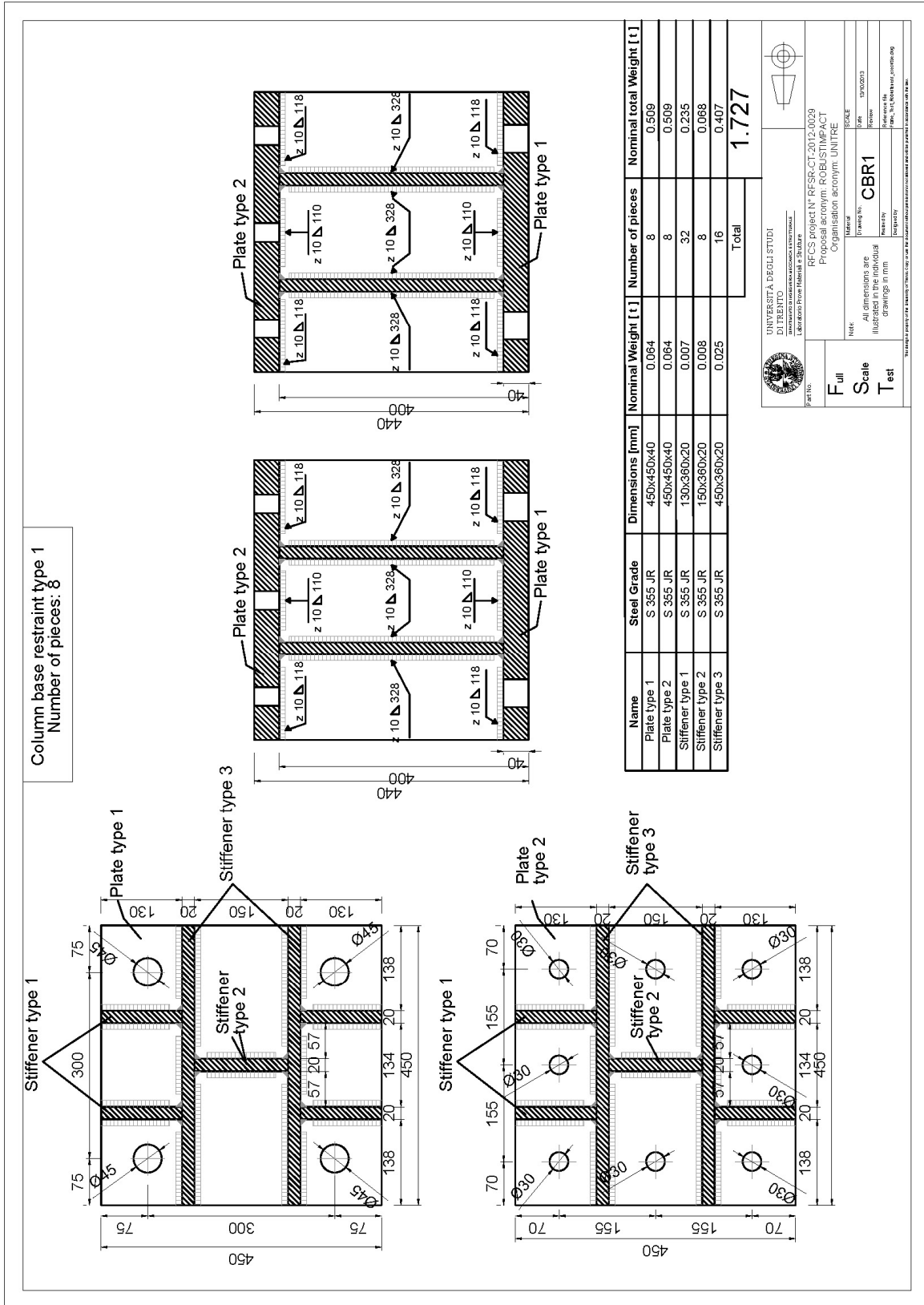

MOMENT RESISTING STEEL-CONCRETE COMPOSITE FRAMES UNDER THE COLUMN LOSS SCENARIO:
DESIGN OF THE REFERENCE FRAMES AND OF THE FULL-SCALE SUB-FRAME SPECIMENS

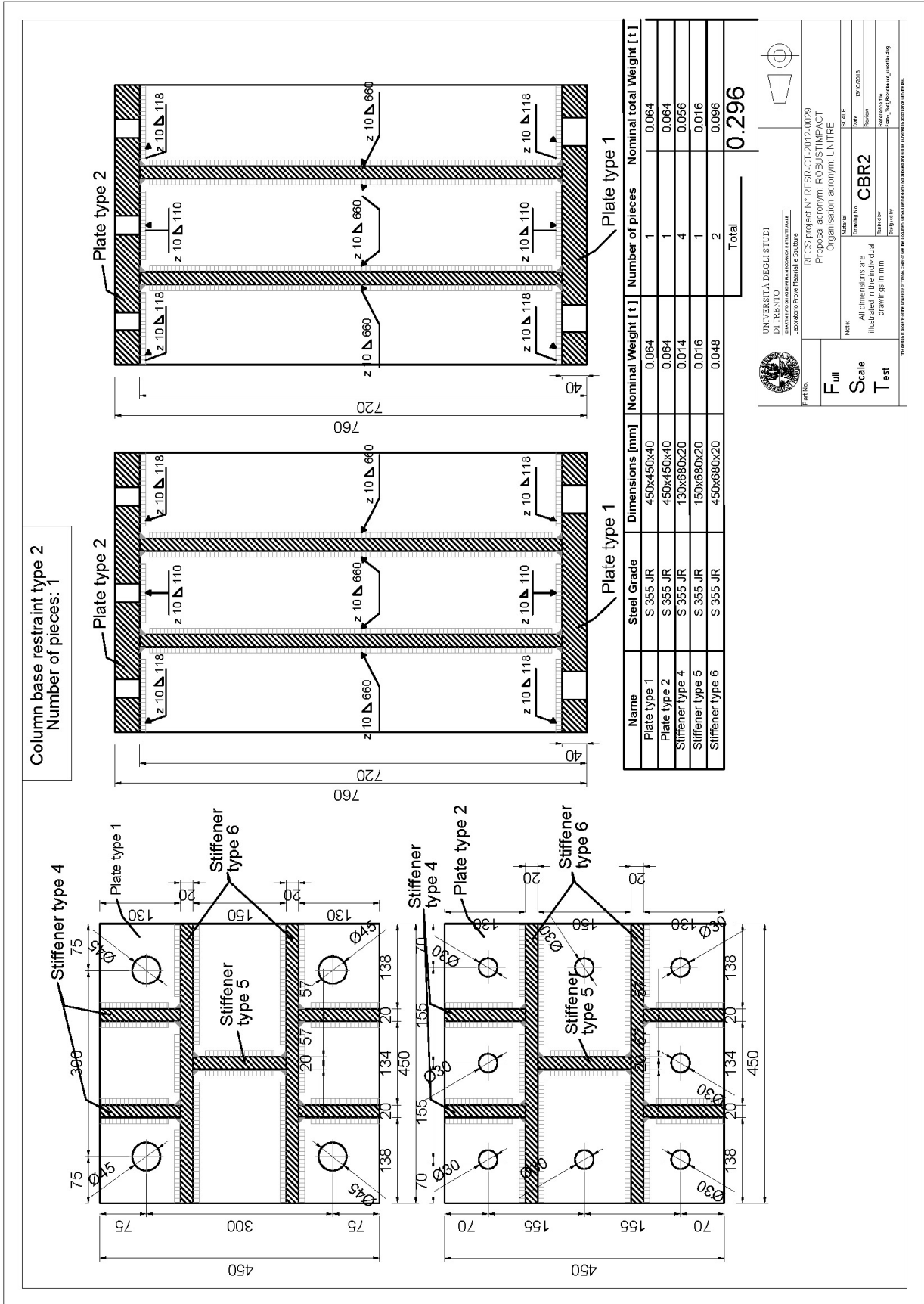

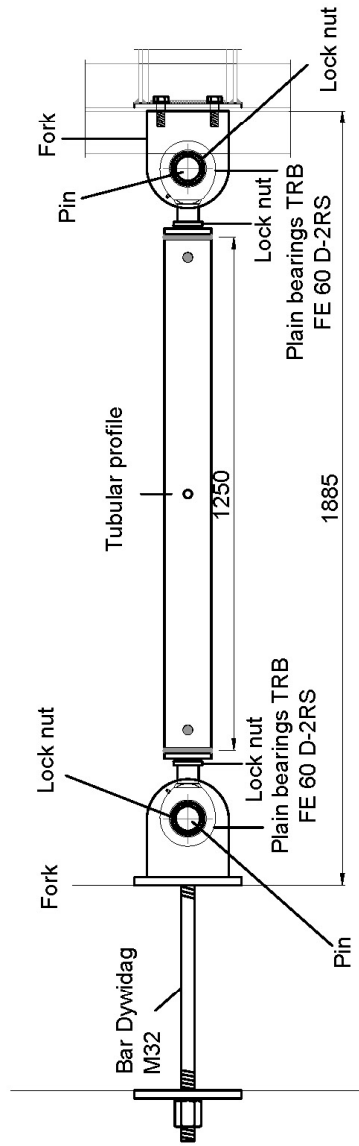

Lateral restraint type 1
 number of pieces: 1

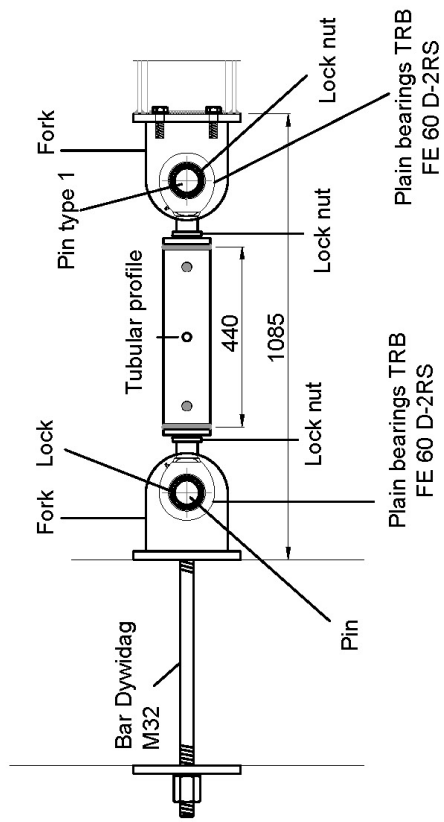

 UNIVERSITÀ DEGLI STUDI DI TRENTO Dipartimento di Ingegneria Strutturale Laboratorio Prove Meccaniche e Sismiche	RECS project N° RFSR-CT-2012-0028 Proposal acronym: ROBUSTIMPACT Organisation acronym: UNITRE	Part No.	Scale	Date
		Full	LR1	19/02/2013
Note: All dimensions are illustrated in the individual drawings in mm.		Drawing No.	Revision	Reference file
Tutti i diritti sono riservati. È vietata espressamente la ristampa o l'uso non autorizzato senza permesso scritto dall'Università di Trento.		Project No.	Date	Reference file
		Project No.	Date	Reference file

Lateral restraint type 2
 number of pieces: 2



 UNIVERSITÀ DEGLI STUDI DI TRENTO LABORATORIO DI STRUTTURE			
Part No.		Project No.	
Full		Scale	
Scale		Test	
Note: All dimensions are illustrated in the individual drawings in mm.		Material:	
You must comply with the standards in force at the time of the publication of this document and the standards in force at the time of the test.		Revision:	
Proposals acronym: ROBUSTIMPACT Organisation acronym: UNITRE		Date: 19/09/2013	
Revision:		Drawing No.	
Drawing No.		Drawing No.	
Drawing No.		Drawing No.	
Drawing No.		Drawing No.	

**MOMENT RESISTING STEEL-CONCRETE COMPOSITE FRAMES UNDER THE COLUMN LOSS SCENARIO:
DESIGN OF THE REFERENCE FRAMES AND OF THE FULL-SCALE SUB-FRAME SPECIMENS**

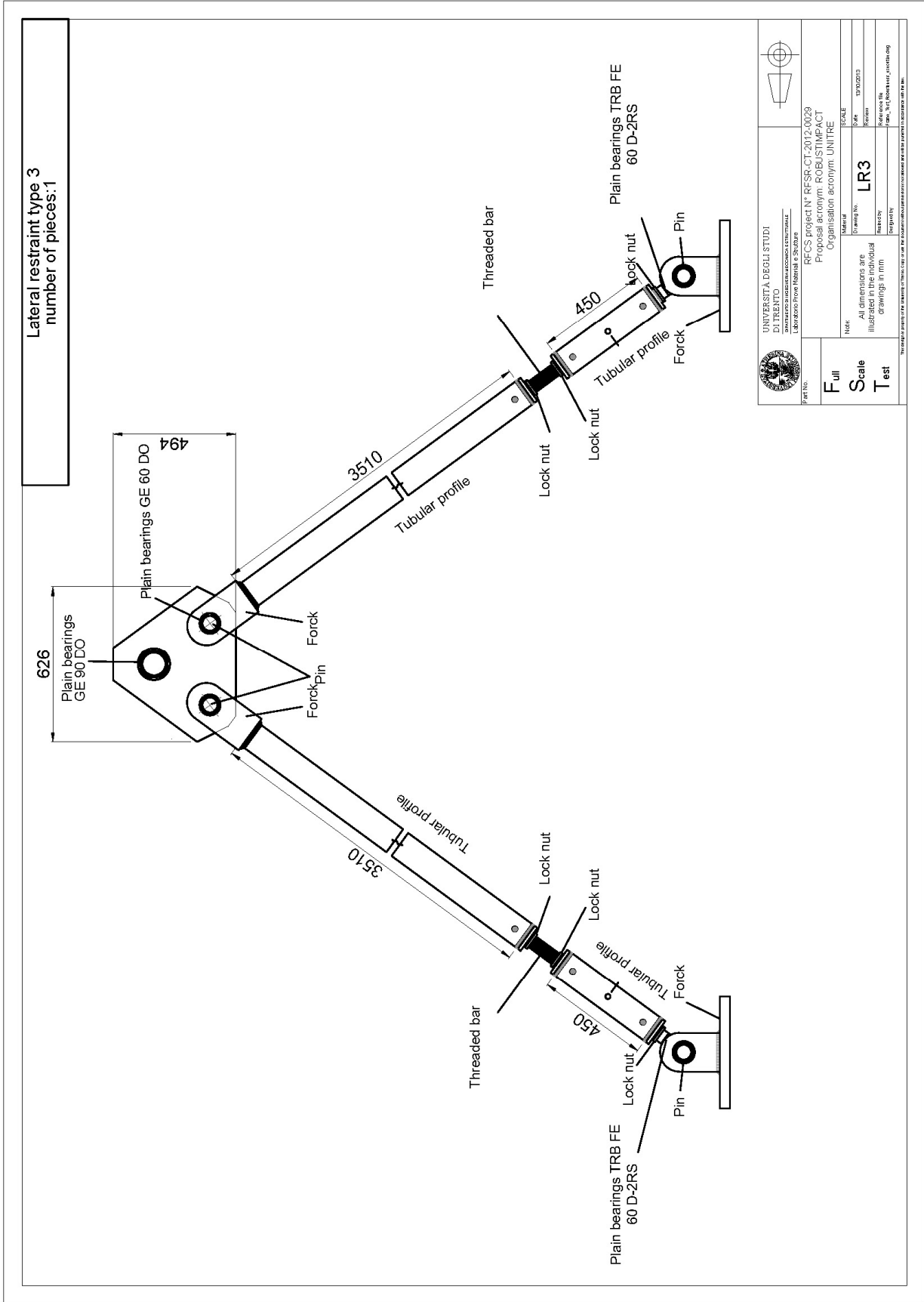

	UNIVERSITÀ DEGLI STUDI DI TRENTO LABORATORIO DI STRUTTURE IN ACCIAIO E LEGHE ALUMINICHE LABORATORIO PER I MATERIALI E I SISTEMI
PART No.	RECS project N° REFSR-CT-2012-0029 Proposal acronym: ROBUSTIMPACT Organisation acronym: UNITRE
Full Scale Test	Material: LR3 Drawing No.: LR3 Date: 19/02/2013 Revision: 1 Reference file: /app/314/RobustImp/Assemble.dwg Drawing by: [unintelligible]
This drawing is part of the drawings of the project. It is not to be used for the purpose of construction without the permission of the author.	

**MOMENT RESISTING STEEL-CONCRETE COMPOSITE FRAMES UNDER THE COLUMN LOSS SCENARIO:
DESIGN OF THE REFERENCE FRAMES AND OF THE FULL-SCALE SUB-FRAME SPECIMENS**

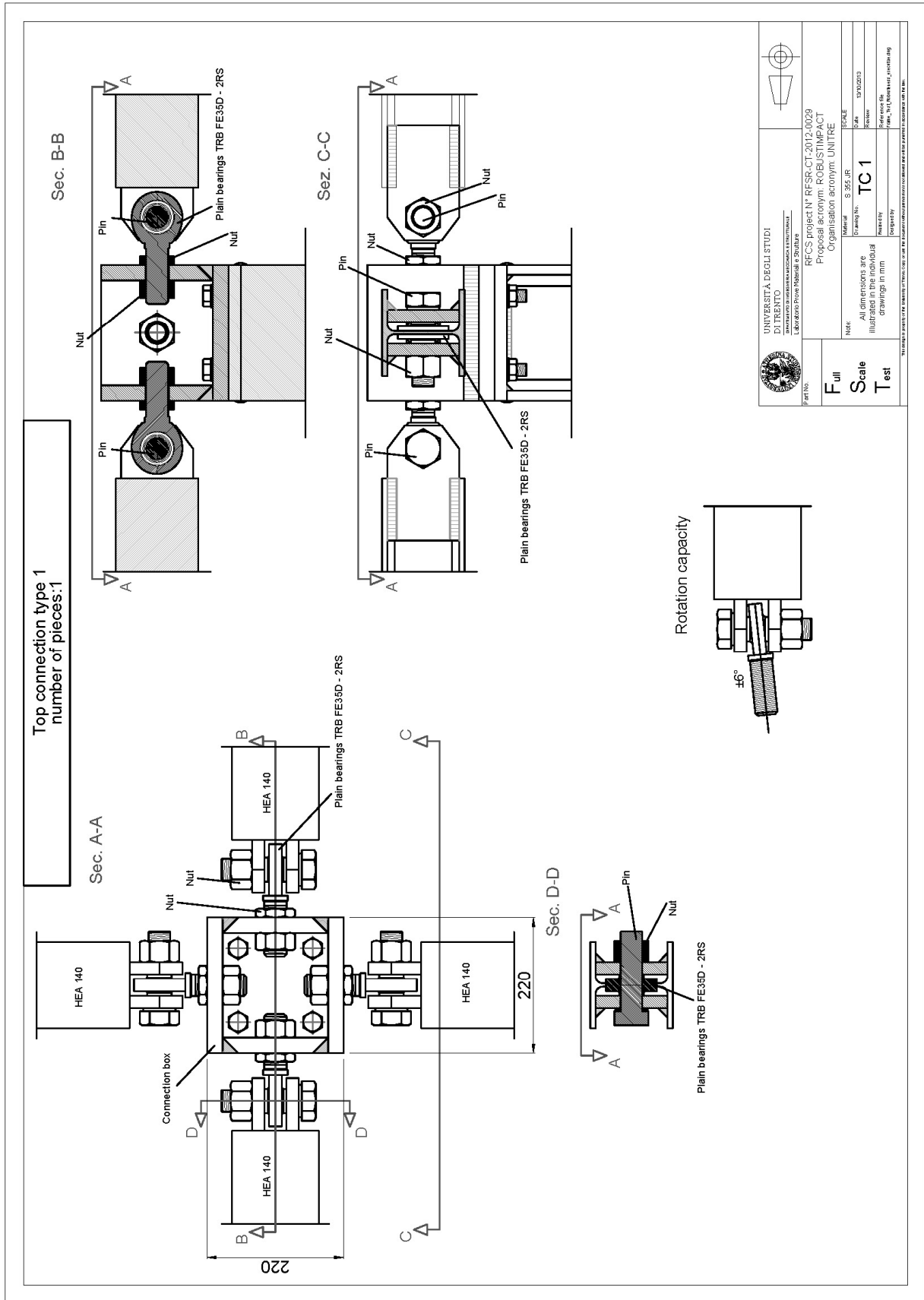

MOMENT RESISTING STEEL-CONCRETE COMPOSITE FRAMES UNDER THE COLUMN LOSS SCENARIO:
 DESIGN OF THE REFERENCE FRAMES AND OF THE FULL-SCALE SUB-FRAME SPECIMENS

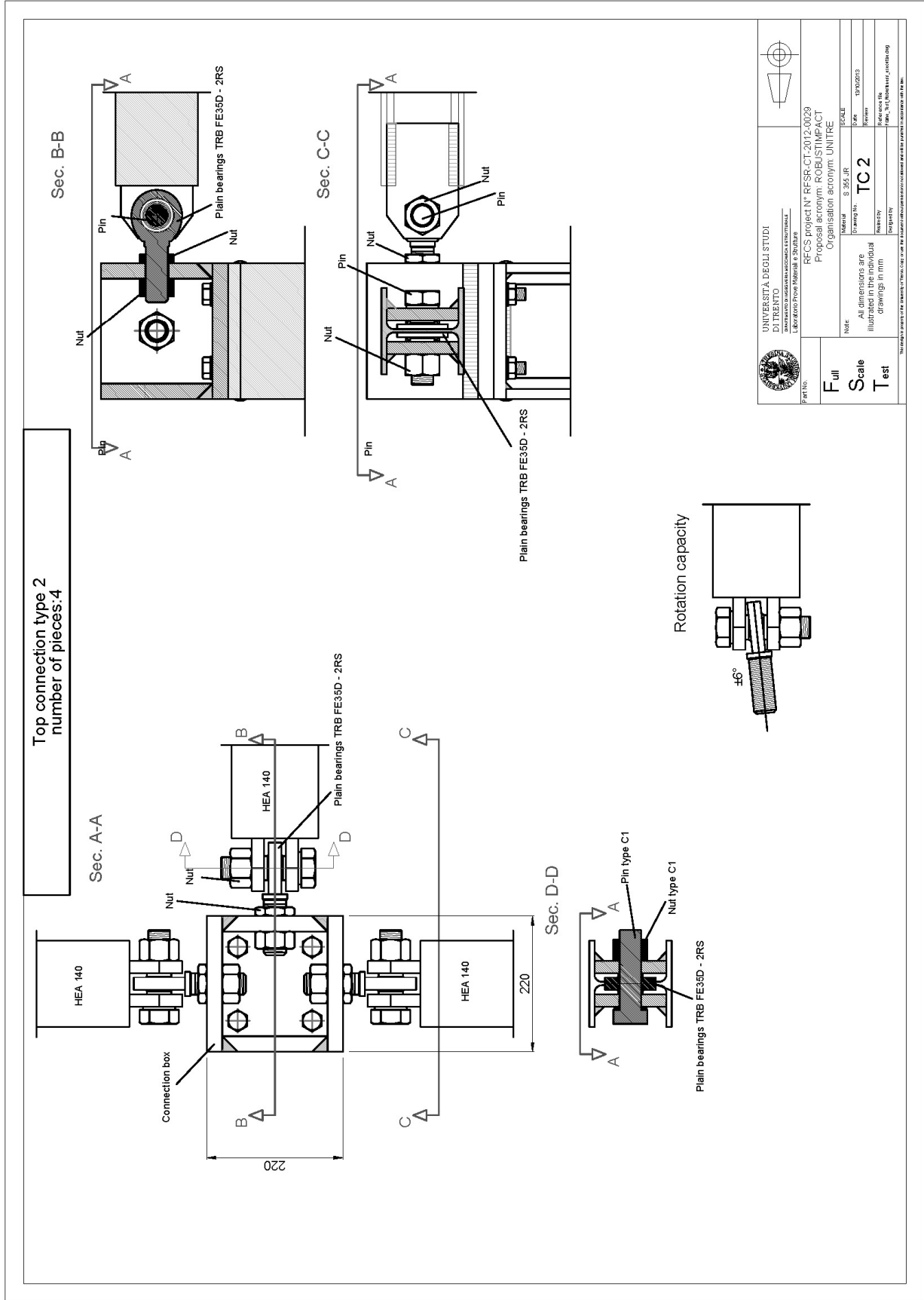

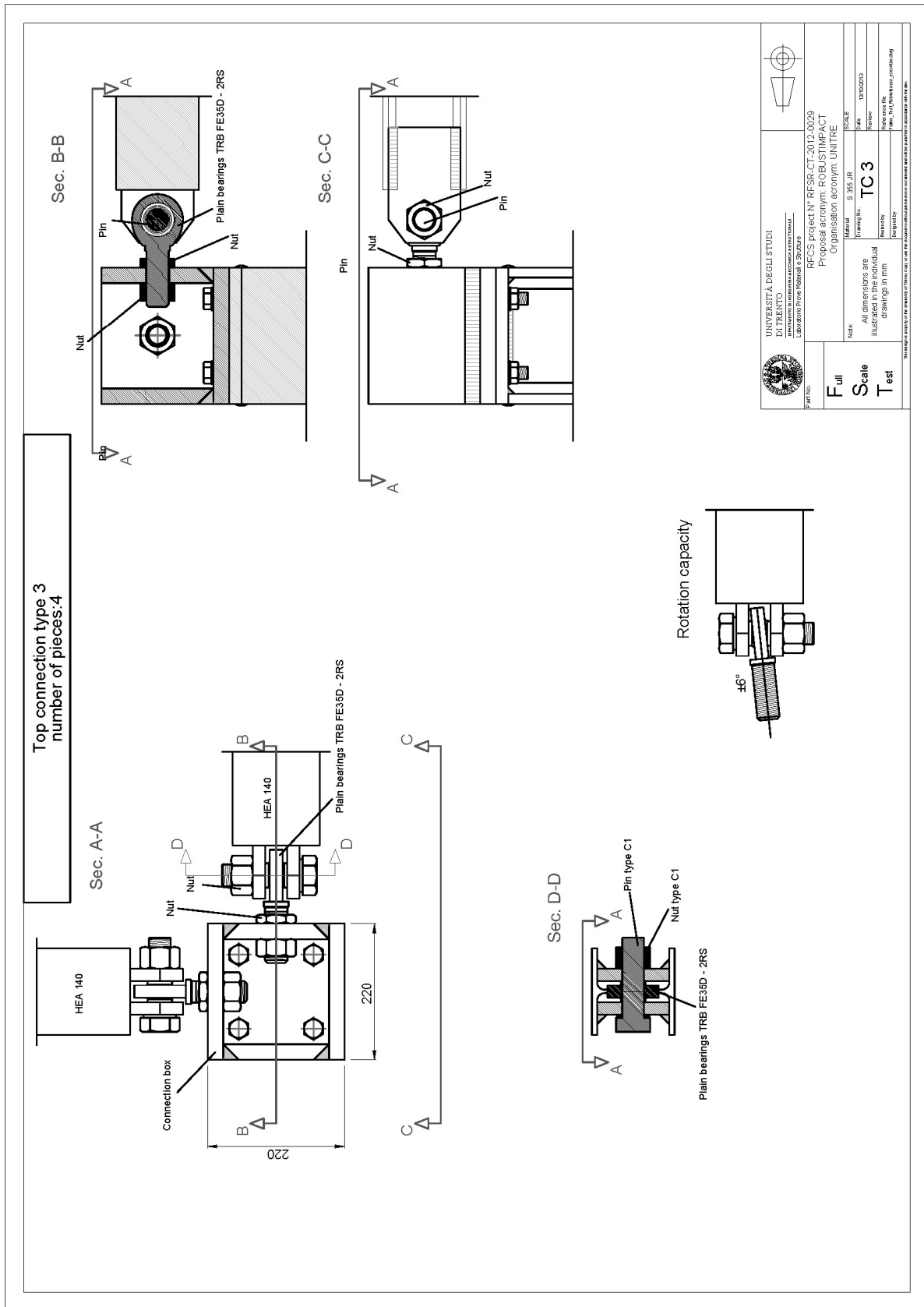

ANNEX C: SLAB'S REINFORCEMENT

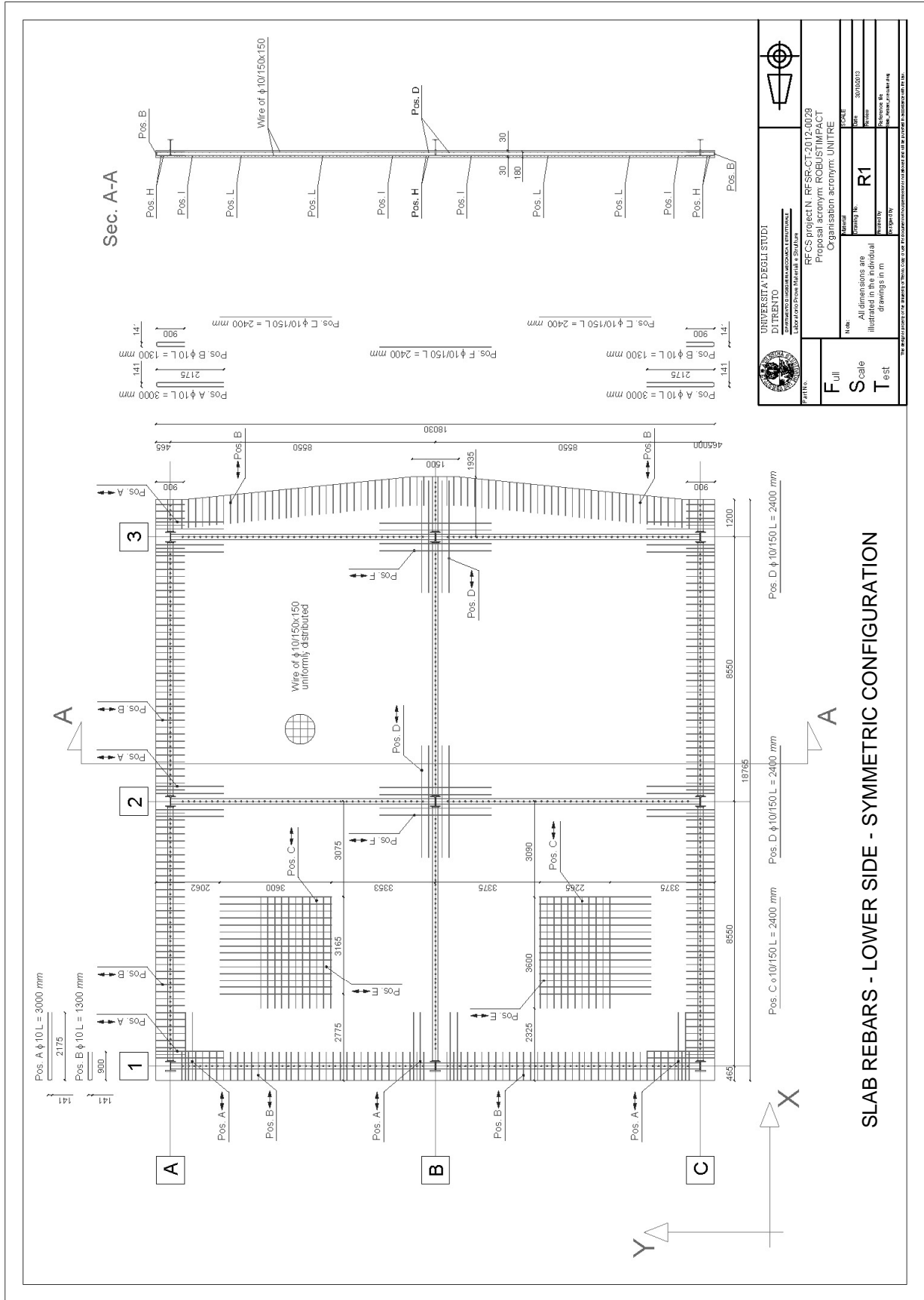

	UNIVERSITÀ DEGLI STUDI DI TRENTO Dipartimento di Ingegneria Strutturale e Geotecnica Laboratorio Prove Materiali e Strutture	
	RECS project N. RF-SRCT-2012-0029 Proposal acronym: ROBUSTIMPACT Organisation acronym: UNITRE	
Full Test	Name: R1 Date: 30/10/2013 Revision: 01 Scale: As shown in m Project:	Name: [Blank] Date: [Blank] Revision: [Blank] Scale: [Blank] Project: [Blank]

SLAB REBARS - LOWER SIDE - SYMMETRIC CONFIGURATION

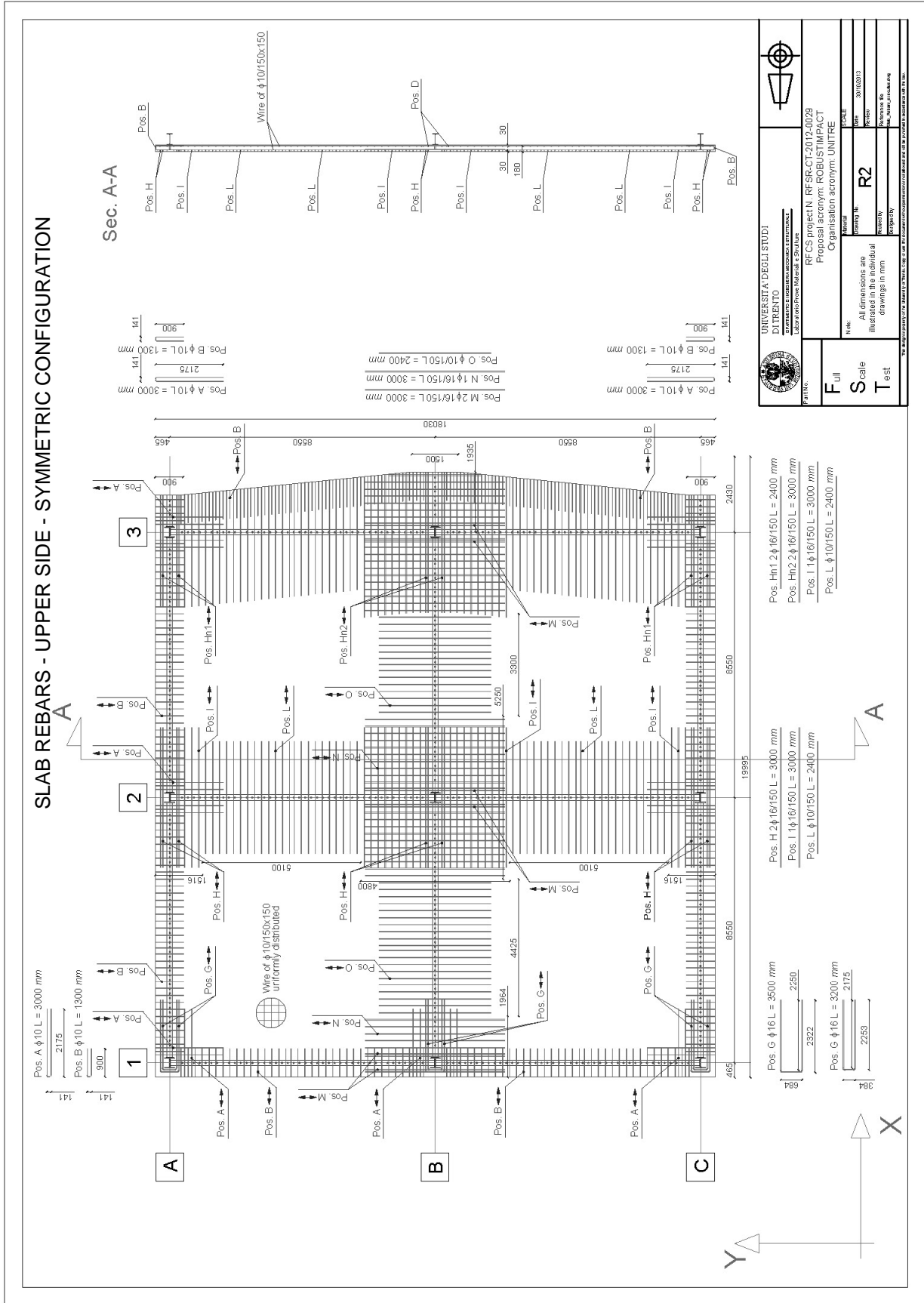

SLAB REBARS - UPPER SIDE - ASYMMETRIC CONFIGURATION

