

***Prevotella* diversity, niches and interactions with the human host**

Adrian Tett ¹, Edoardo Pasolli ^{2,3}, Giulia Masetti ⁴, Danilo Ercolini ^{2,3,*.^}, Nicola Segata ^{4,5,*.^}

- 5 1. Centre for Microbiology and Environmental Systems Science, University of Vienna, Austria
2. Department of Agricultural Sciences, University of Naples Federico II, Portici, Italy
3. Task Force on Microbiome Studies, University of Naples Federico II, Naples, Italy
4. Department CIBIO, University of Trento, Trento, Italy
5. IEO, European Institute of Oncology IRCCS, Milan, Italy
10 * Correspondence: nicola.segata@unitn.it, daniло.ercolini@unina.it
^ Co-senior authors

Abstract

15 The genus *Prevotella* includes more than fifty characterized species occurring in very different natural habitats, yet the majority have been associated with the human host. In the human microbiome, *Prevotella* species are highly abundant in different body-sites where they are key players in the balance between health and disease. Host factors related with diet, lifestyle, and geography are fundamental in affecting *Prevotella* species- and strain-level diversity in the
20 human microbiome. These factors, along with the ecological relationship of *Prevotella* with other members of the microbiome, likely determine the extent of *Prevotella* contribution to human metabolism and health. Here we review the diversity, prevalence and impact of *Prevotella* spp. in the human host highlighting how genomics has improved, and will further help framing its ecological role. We also provide suggestions for future research to better understand their
25 possible functions and the role of Westernisation in the host-*Prevotella* symbiotic relationship in the context of maintaining human health.

30

Introduction

Prevotella is a diverse genus of gram negative anaerobic bacteria. The genus was first suggested in 1990 by Shar and Collins as a reclassification of certain oral species based on specific phenotypic traits (moderately saccharolytic capabilities and bile salt sensitivity) and a phylogeny that distinguished them from *Bacteroides*, in which they were originally placed. The name *Prevotella* was given in honour of the pioneering anaerobic microbiologist A. R. Prévot¹. The type strain for the genus is *P. melaninogenica* isolated by Oliver and Wherry in 1921 from differing human body-sites, so called due to its black colonial pigmentation^{1,2}. *Prevotella* are non-spore forming and non-motile short rods that are either saccharolytic or moderately so^{3,4}. *Prevotella* now sits in the family *Prevotellaceae*, which comprises three other closely related genera: *Paraprevotella*, *Alloprevotella* and *Hallella*.

Prevotella species have been isolated from a number of animal hosts and even free living in the environment. In comparison to other genera containing members with clear associations with disease or with convenient cultivation protocols, *Prevotella* has received less attention possibly due to potential limitations and confusion in phenotype-based identification of strains^{5,6}. Nevertheless, the advent of cultivation-free microbial profiling have shown *Prevotella* species are a common, abundant, and consistent feature of the human- and mammalian-associated microbial community (microbiome) inhabiting multiple body-sites, including skin, oral cavity, vagina and the gastrointestinal tract. These species are not rare, in the oral cavity they represent one of the most dominant genera⁷. In populations that are rural and follow a more pre-industrial traditional lifestyle and diet - the so-called “non-Westernised populations” - *Prevotella* tend to dominate⁸⁻¹⁵. Westernisation is the consequence of industrialization of the past two hundred years. While separating populations into Westernised and non-Westernised demarcates what is best seen as a continuum and is not without its difficulties as previously discussed¹⁴⁻¹⁶, multiple reports have consistently highlighted a decreased prevalence of *Prevotella* in Westernised populations generally compensated by the domination of *Bacteroides* species⁸⁻¹⁵. Our understanding of the human microbiome is skewed towards Western populations and as such *Bacteroides* spp. have received more attention compared to *Prevotella*, although as the number of non-Westernised populations sampled expand, the diversity, dominance and importance of *Prevotella* is becoming increasingly evident. This is particularly true for intestinal *Prevotella* that have been shown to be longstanding key members of our co-evolved microbiome, supporting the hypothesis that modern lifestyle is causal in the loss of *Prevotella* diversity and further raising the question about what are the consequence of their loss from a health perspective¹⁶.

Despite the abundance and prevalence of human associated *Prevotella* species, their involvement in health and disease, their role within the microbiome and in host-microbiome crosstalk is unclear. *Prevotella* contains no known obligate pathogenic species, yet members have been implicated in multiple diseases, including inflammatory autoimmune disease¹⁷, opportunistic infections¹⁸⁻²¹, bacterial vaginosis²² and biofilm formation and oral diseases^{23,24}, although direct causation of disease is uncertain. Similarly, in the intestine, conflicting reports have been given regarding whether *Prevotella* is beneficial or detrimental to health, particularly in glucose homeostasis²⁵⁻²⁷. Associating *Prevotella* and disease is likely further confounded by the recent discoveries that this genus may be more diverse than previously appreciated^{4,16}. In the current view of the human microbiome as an integral part of human biology, *Prevotella* is an exemplar case of a genus likely involved in intricate ecological and human-crosstalk interaction, with indirect but potential major effects on human health.

In light of the open questions regarding these enigmatic bacteria, it is timely to discuss the genus *Prevotella* and its association and distribution on and within the human host, across age,

80 lifestyles and disease. Using available genomes from cultivated strains as well as genomes recovered directly from thousands of metagenomic samples (**Box 1**), we explore and summarise the overall *Prevotella* diversity in the context of what is currently known, ultimately discussing the role of *Prevotella* species in human health and disease.

***Prevotella* is a phylogenetically diverse genus with multiple ecological niches**

85 Since their initial isolation from the human oral cavity and respiratory tract, *Prevotella* species have been identified and shown to occupy an ecologically diverse number of habitats. Currently, there are 57 named *Prevotella* species isolates publicly available (**Figure 1, Table 1, Supplementary Table 1**). By far the largest number of isolates and known species are associated with human hosts, but *Prevotella* species have also been identified in other
90 mammalian species. Of non-human hosts, *Prevotella* spp. are a common and predominant feature of ruminants with *P. bryantii*, *P. ruminicola*, *P. brevis* and *P. albensis* being some of the best known members^{28,29}. Collectively, *Prevotella* is integral in the carbohydrate utilisation in the rumen³⁰ and is a common feature particular of the swine microbiome^{31,32}. Other *Prevotellaceae* genomes have been recovered from non-human primates, dogs and mice^{33,34}
95 (**Supplementary Table 1**). In non-mammalian environments, sources include the fermentative crop of the avian species *Opisthocomus hoazin* (the hoatzin), and they have also been identified free living in natural habitats including soil³⁵.

What is distinguishing between human and non-human isolates is their species-level evolutionary history (as inferred by whole-genome phylogenetics, **Fig. 1**), with large subtrees clustering in which human species largely separated from those of non-human origin (**Fig. 1**), and a large multi-species clade comprising *P. ruminicola* and *P. brevis* and numerous unnamed species specific to swine and ruminants. The size of the isolate genomes vary, with the largest (4.26Mb) being a member of *P. copri* complex and the smallest (2.37Mb) from *P. amnii* (**Fig. 1, Table 1**). As comparison, such numbers are lower than the average length of *Bacteroides* spp. (5.46Mb from 1,116 isolate genomes). There is also a considerable spread in G+C content across the genus ranging from 36.4% (*P. amnii*) to 56.1% (*P. dentalis*) (**Table. 1**), further evidence of the remarkable diversity in the *Prevotella* genus. A comparison of the core genome associated with species for which there are multiple independent isolates reveals *Prevotella* spp have a core of ~1200-1900 genes with the core genome accounting for ~50-75% of the genome, which is consistent even for species from different host-types (**Fig. 1**). *Prevotella* is a diverse microbial genus, yet like most isolate collections they are likely biased, increased isolation efforts from animal species and undersampled environments will surely expand the number of hosts and diversity of *Prevotella* species.

The ecological importance of bacteriophages (phages) in shaping the complex host-associated microbiome is undoubted, nevertheless investigation of these phage communities is still in its infancy³⁶. Consequently little is also known about *Prevotella*-specific phages, with only a few reports describing those associated with *Prevotella* species in ruminants^{37,38}. Recently, metagenomically-based discovery has identified large “megaphages”, Lak phages, associated with *Prevotella* in humans, non-human primates, other mammalian hosts and also reptiles^{39,40}.
120 These phages utilise an alternative genetic code and with a genome size upto ~660 kbp they represent the largest known intestinal phages discovered to date⁴⁰. The identification of these diverse phages raises intriguing questions on their ability, and the implications of modulating *Prevotella* populations in the intestine.

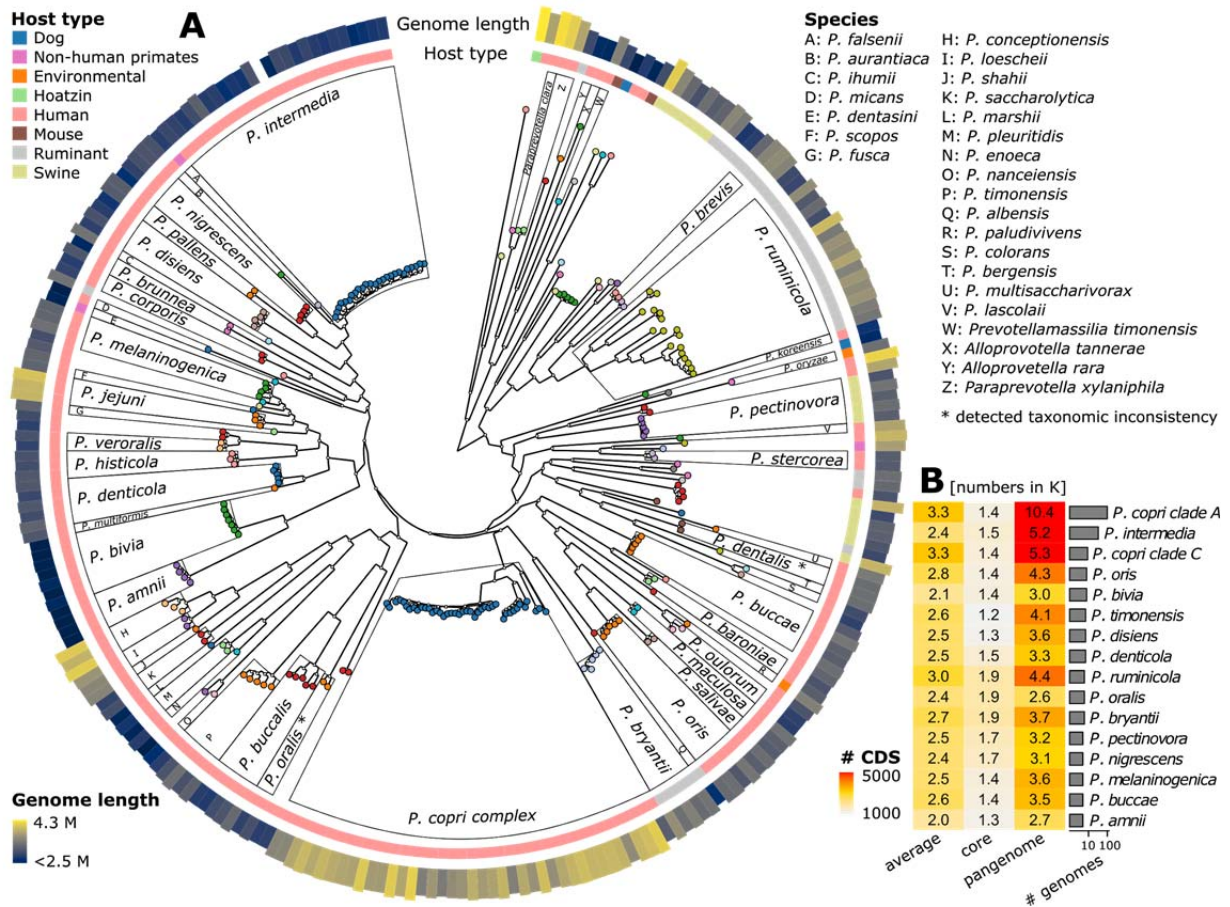

125

Fig. 1 - Genomic overview of the *Prevotella* genus by a whole-genome analysis using all currently available *Prevotella* genomes from isolates in public repositories (A) Phylogenetic tree of reference genomes of strains of *Prevotella* and other *Prevotellaceae* species (Table 1, Supplementary Table 1) with an indication of their ecological niches. The largest number of genomes are associated with human hosts, although they are identified also in other seven host types. Species exhibit variable genome length ranging from 4.26Mb for *P. copri* to 2.37Mb for *P. amnii*. Only named species are reported in the tree that was built using a maximum likelihood approach applied on marker genes (Supplementary note). (B) Statistics on the number of coding sequences (CDS) for the species with at least five available genomes. The average number of CDS vary between 2,000 and 3,300. The core size (i.e., number of CDSs present in virtually all genomes) is variable from 1,200 to 1,900 genes. The pangenome size varies between 2,600 and 10,400, which is however partially affected by the number of available genomes (Spearman correlation between genome number and pangenome size = 0.64).

Table 1. Main genomic characteristics of *Prevotella* species with at least 3 sequenced genomes. (See Supplementary Table 1 for the complete list and the genome list)

Species name	# of	Average	GC content	Host(s)	Host site(s)
--------------	------	---------	------------	---------	--------------

	genomes	genome length (Mb)	(perc)		
<i>P. copri</i> complex	106	3.65±0.21	44.93±0.23	human	gut
<i>P. intermedia</i>	33	2.79±0.13	43.45±0.15	human	oral,empyema
<i>P. ruminicola</i>	9	3.53±0.3	47.69±0.71	ruminant	rumen
<i>P. bivia</i>	8	2.49±0.08	39.79±0.17	human	vagina
<i>P. denticola</i>	7	3.06±0.11	50.04±0.18	human	vagina,oral
<i>P. disiens</i>	7	2.86±0.13	39.93±0.21	human	vagina,gut,bartholin abscess
<i>P. timonensis</i>	7	3.09±0.16	42.41±0.16	human	vagina,breast abscess
<i>P. bryantii</i>	6	3.41±0.14	38.8±0.19	ruminant	rumen
<i>P. amnii</i>	5	2.4±0.03	36.52±0.08	human	vagina,amniotic fluid
<i>P. melaninogenica</i>	5	3.14±0.12	41.02±0.23	human	vagina,oral,sputum
<i>P. nigrescens</i>	5	2.85±0.16	42.64±0.11	human	oral
<i>P. oralis</i>	5	2.87±0.07	44.54±0.09	human	vagina,gut,oral
<i>P. oris</i>	5	3.18±0.12	43.86±0.09	human	oral,airways
<i>P. pectinovora</i>	5	3.17±0.12	47.74±0.25	swine	gut
<i>P. buccae</i>	4	3.22±0.12	51.15±0.19	human	oral
<i>P. buccalis</i>	4	2.99±0.2	45.5±0.18	human	vagina
<i>P. baroniae</i>	3	3.09±0.06	53.1±0.17	human	oral
<i>P. corporis</i>	3	2.81±0.04	44.1±0.1	human	vagina
<i>P. histicola</i>	3	3.0±0.06	41.2±0.0	human	vagina,oral
<i>P. loescheii</i>	3	3.49±0.02	46.6±0.0	human	oral
<i>P. maculosa</i>	3	3.25±0.09	47.5±0.17	human	oral
<i>P. micans</i>	3	2.45±0.03	45.5±0.0	human	oral
<i>P. oulorum</i>	3	2.82±0.02	46.8±0.0	human	oral
<i>P. pallens</i>	3	3.1±0.04	37.47±0.06	human	oral
<i>P. salivae</i>	3	3.22±0.1	41.5±0.17	human	gut,oral
<i>P. scopos</i>	3	3.23±0.06	40.7±0.0	human	oral
<i>P. stercorea</i>	3	3.11±0.01	48.93±0.06	human	gut
<i>P. veroralis</i>	3	2.89±0.09	41.83±0.06	human	oral

130

***Prevotella* in humans: different key species in different body-sites**

135 Even within a given host, *Prevotella* species are stratified in different body locations. Specifically in humans and similarly to other genera ⁴¹, distinct *Prevotella* species have been identified and isolated from the oral cavity and respiratory tract, vagina, skin and intestine. Surveying the prevalence and abundance of the known characterised *Prevotella* species in over 9,500 individuals from multiple integrated datasets ¹⁵, reveals that with the exception of vaginal *Prevotella* species, most species are body-site specific (**Fig. 2A-B**). A previous analysis of human *Prevotella* isolates identified differing functional potential at different body-sites, suggesting niche-specific differentiation and specialism ⁴². Further stratification is also observed across lifestyle, with non-Westernised individuals that follow a more traditional lifestyle and diet 140 tending towards a higher prevalence of *Prevotella* ⁸⁻¹³, both in the gut and oral cavity (**Fig. 2C**).

The distribution of *Prevotella* species is also influenced by age, in the gut both *P. copri* and *P. stercorea* show an age-dependent increase in prevalence regardless of Westernisation, although their relative abundance drops from adulthood to seniority (**Fig. 2A-B**). However, some species (*P. bivia*, *P. timonensis*, *P. buccalis*, *P. disiens* and *P. corporis*) seem to have the highest prevalence in the gut of senior subjects in Westernised populations, and they intriguingly have a correspondingly similar prevalence pattern in the vagina (**Fig. 2A-B**). Sex effects have also been observed with *Prevotella* being more prevalent in men than women^{43,44}. However, female hormones metabolism appears to be linked to the regulation of *Prevotella* spp. in the human body. Hormonal steroids can favour the growth of *P. intermedia* and *P. melaninogenica* from the oral cavity^{45,46} and affect oral microbial ecology and occurrence of gingivitis in hormone-driven diseases⁴⁷. Evidently what drives the distribution and prevalence of *Prevotella* species in the human host is multifaceted across body-site, lifestyle, sex and age and it is an area of continued research.

While isolation has been, and continues to be, a stalwart of microbiological research, recently culture-independent methods offer a new complementary approach in microbial discovery. For instance, identifying and recovering genomes directly from mixed environmental samples (metagenomes) has begun to transform our understanding of the true microbial diversity in natural systems^{4,15,16,48-51} (**Box 1**), and gives an unprecedented opportunity to characterize the role and ecology of *Prevotella* by exploiting the increasingly available large metagenomic datasets. To assess the *Prevotella* diversity in the human host, we examined 7,480 *Prevotella* assigned metagenome assembled genomes (MAGs) from >9,500 metagenomes covering multiple human geographies, lifestyles and body-sites¹⁵. In total 56 species-level genomes bins (SGBs; using a 5% nucleotide whole-genome distance threshold to define the bins) were identified with at least twenty genomes reconstructed from human sources. Of these, only 32 were populated with at least one isolate genome with assigned taxonomy (**Fig. 3A**), demonstrating human associated *Prevotella* spp. are far more diverse than appreciable from the current catalogue of *Prevotella* isolates. These unnamed and uncharacterized *Prevotella* SGBs are not all rare metagenomic occurrences, as in some cases hundreds of genomes were recovered from independent metagenomic samples (**Fig. 3A,B**). Of note are nine uncharacterized SGBs being at the boundary of *Prevotella* (**Fig. 3A**, subtree at the root) and comprising only two genomes labelled as "*Prevotellaceae* bacterium".

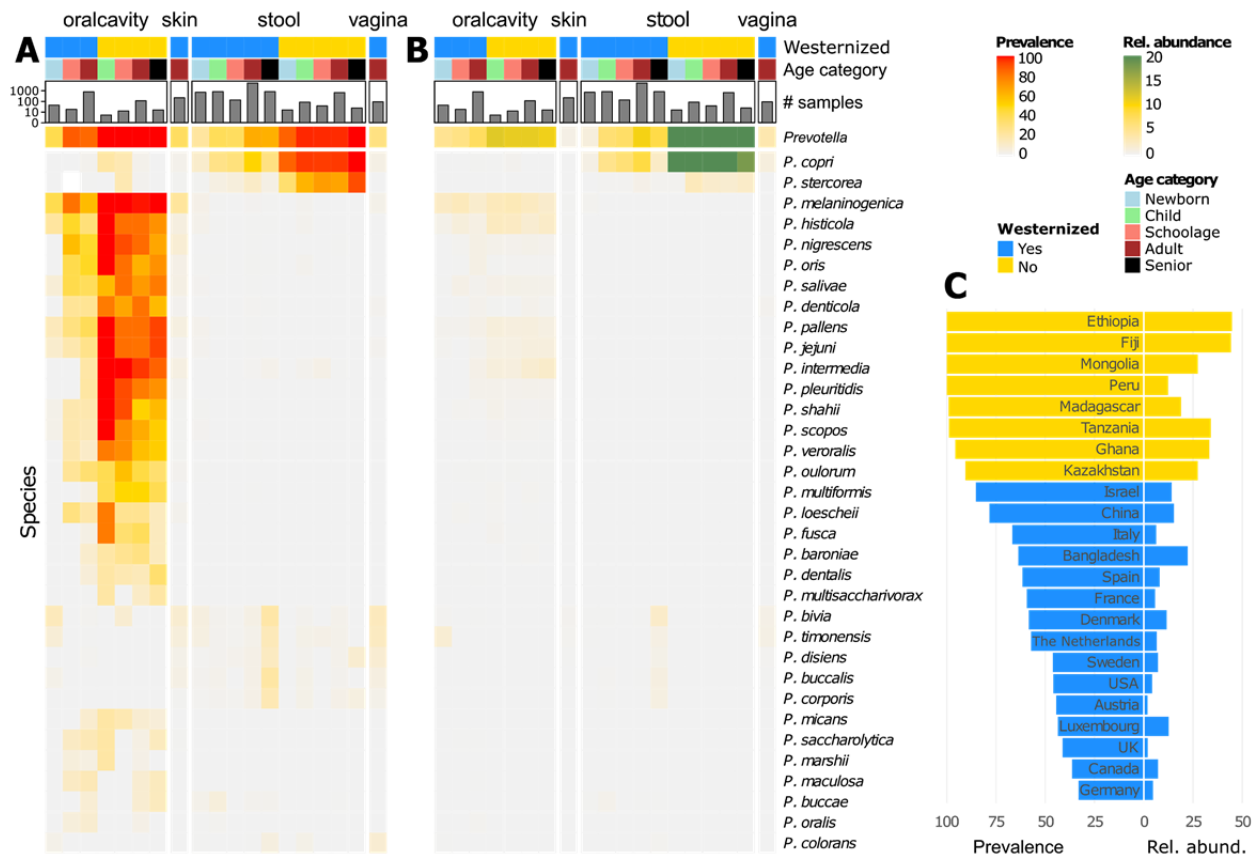

Fig. 2 - Distribution and stratification of *Prevotella* species across human populations and body-sites. (A) Prevalence and (B) relative abundance of known *Prevotella* species across four main body-sites which are the oral cavity (saliva or oral swabs), the skin (cutaneous swabs), the gut (stool samples), and vagina (vaginal swabs), and across five age categories (i.e., newborn, child, school-age, adult, and senior), and two main lifestyles (i.e., westernized and non-Westernized). These data were obtained by exploiting public integrated repositories of >9,500 profiled human metagenomes. Only named species with prevalence > 0.1% in at least one category are reported. Most species are body-site specific, and further differences are observed across age categories. (C) Prevalence and relative abundance of *Prevotella* in the gut are largely influenced by lifestyle. Non-westernized populations (yellow bars) that follow a more traditional diet and lifestyle are enriched in *Prevotella* species, and this is consistently observed across countries (extended heatmaps in **Supplementary Fig. 1**).

175

***Prevotella* in the oral cavity: from commensals to pathobionts**

The oral cavity is by far the body-site hosting the largest diversity of known human *Prevotella* species (Fig. 2 and 3). While the human gut may still harbour many undiscovered *Prevotella* species particularly recalcitrant to cultivation (Fig. 3B), the oral taxa from this genus have been studied long before cultivation-free surveys⁵², owing to their less complex cultivation conditions and their potential - sometimes confirmed - role in oral diseases⁵³ and systemic infections⁵⁴. The total abundance of the *Prevotella* genus in the oral cavity of healthy individuals exceeds, on average, 10% of the whole microbiome in the saliva (13.0%), tongue (10.3%), tonsils (11.4%), and throat (11.6%) according to the first comprehensive 16S rRNA gene sequencing investigation⁷. Recent microbiome studies confirmed even higher salivary average abundances

185

(from 12% to 17%) in multiple socioeconomic and age categories^{55,56} making *Prevotella* the most abundant oral genus after *Streptococcus*. Slightly lower *Prevotella* abundances are estimated in oral locations with more divergent structural and biochemical conditions such as the dental plaque, the gingiva and the buccal mucosa⁷. The integrative analysis we report in
190 **Fig. 2** collapses all oral body-sites for an overall *Prevotella* prevalence of 85% in Westernised populations and 100% in non-Westernised populations, with average abundances of 7.4% and 11.5% respectively. Our oral metagenomic data for non-Westernized populations is based on a single cohort from Fiji⁵⁷, but re-analysis of another work⁵⁸ reinforced the intriguing observation of higher prevalence and abundance of *Prevotella* in the oral cavity of individuals not belonging
195 to Western-style industrialized populations. Interestingly, the levels of salivary *P. intermedia* have been shown to decrease upon Mediterranean diet nutritional intervention in obese subjects⁵⁹ suggesting a dependency of oral *Prevotella* from lifestyle factors that may include those connected with the Westernization process.

Genus-level quantification clearly conceals extensive species-level and inter-individual diversity which is now readily available via shotgun metagenomics⁶⁰. Available metagenomic analyses
200⁶¹⁻⁶⁵ point to the presence of at least 15 known *Prevotella* species in the oral cavity (and a couple of yet-to-be-characterized taxa, **Fig. 3**), however individuals are dominated by *P. melaninogenica* and to a slightly lesser extent *P. histicola* and *P. intermedia* in adult non-Westernised populations (**Fig. 2**). Recent analyses for other oral genera in the context of the
205 healthy oral microbiome such as *Neisseria*⁴¹, *Streptococcus*⁶⁶ and others^{67,68} revealed extensive strain-level variation hidden at the species level, and that strains within a species are subject-specific except for related individuals such as mother-infant couples in which direct transmission can occur^{63,69,70}. Currently such strain level analyses are not available for oral
210 *Prevotella*, and while the degree of within-species genetic and genomic variability is species-specific, it is likely that similar strain level variation and subject specificity would also be observed for *Prevotella* species.

As for other members of the oral microbiome, oral *Prevotella* species have the potential to seed the lower gastrointestinal tract. A systematic metagenomic investigation of oral-to-gut microbial
215 transmission⁷¹ indeed found that all oral *Prevotella* species can occasionally be found in the stool microbiome (**Fig. 2B**), and in most cases the oral and gut strains were the same within a host thus suggesting a direct oral-faecal route in healthy individuals. Interestingly, high enrichment in the gut of oral species has been observed in newly diagnosed colorectal cancer patients^{72,73} however, only *P. intermedia* and to a lesser extent *P. nigrescens* are biomarkers of this oncological condition. Oral *Prevotella* seeding of the gut environment appears to be a
220 physiological mechanism, but oral *Prevotella* species have nonetheless been implicated occasionally in systemic infections⁷⁴.

In the oral cavity *Prevotella* is also involved in the biofilm-formation process potentially connected with low oral hygiene care²⁴ as well as in the etiology of oral diseases such as the very prevalent gingivitis and periodontitis²³. *P. nigrescens* and *P. intermedia* are particularly
225 associated with the plaque microbiome in periodontitis as already established in the pre-sequencing era by Socransky et al.⁷⁵ and these two species may promote tissue inflammation by driving Th17-mediated immune responses^{23,76}. Complementary FISH-based investigations of the dental plaque^{77,78} intriguingly pointed to *Prevotella* as one of the early necessary colonizers for stable biofilm formation. In the complex biofilm formation process, several
230 *Prevotella* species including *P. loescheii*, *P. intermedia*, and *P. denticola* may be functional in early and middle stages in promoting cell-to-cell adhesion and to favour later colonizers^{79,80}. The microbial consortia in oral biofilms can be very diverse and *P. intermedia* can for example

235 mimic streptococcal structures when *Streptococcus* species are not part of the multispecies
 biofilm⁸¹. They can also synergistically support *Aggregatibacter actinomycetemcomitans*, a
 species strongly associated with aggressive periodontitis⁸², via molecular inter-species
 regulation⁸³. Although an area of continuous research for many years, the complexity of oral
 biofilm formation and its intricate interactions with host tissues and immunology remain only
 partially understood. Moreover, the hypothetical role of low-abundance taxa and of synergistic
 bacterial interactions⁸⁴ further underlines the relevance of biofilm formation both as a model for
 240 microbial ecology and as a potential therapeutic target. *Prevotella* is likely one of the most
 relevant genera in this context as it was found by physical proximity analysis to be, together with
Actinomyces, the genus with the highest number of interacting oral genera⁷⁷.

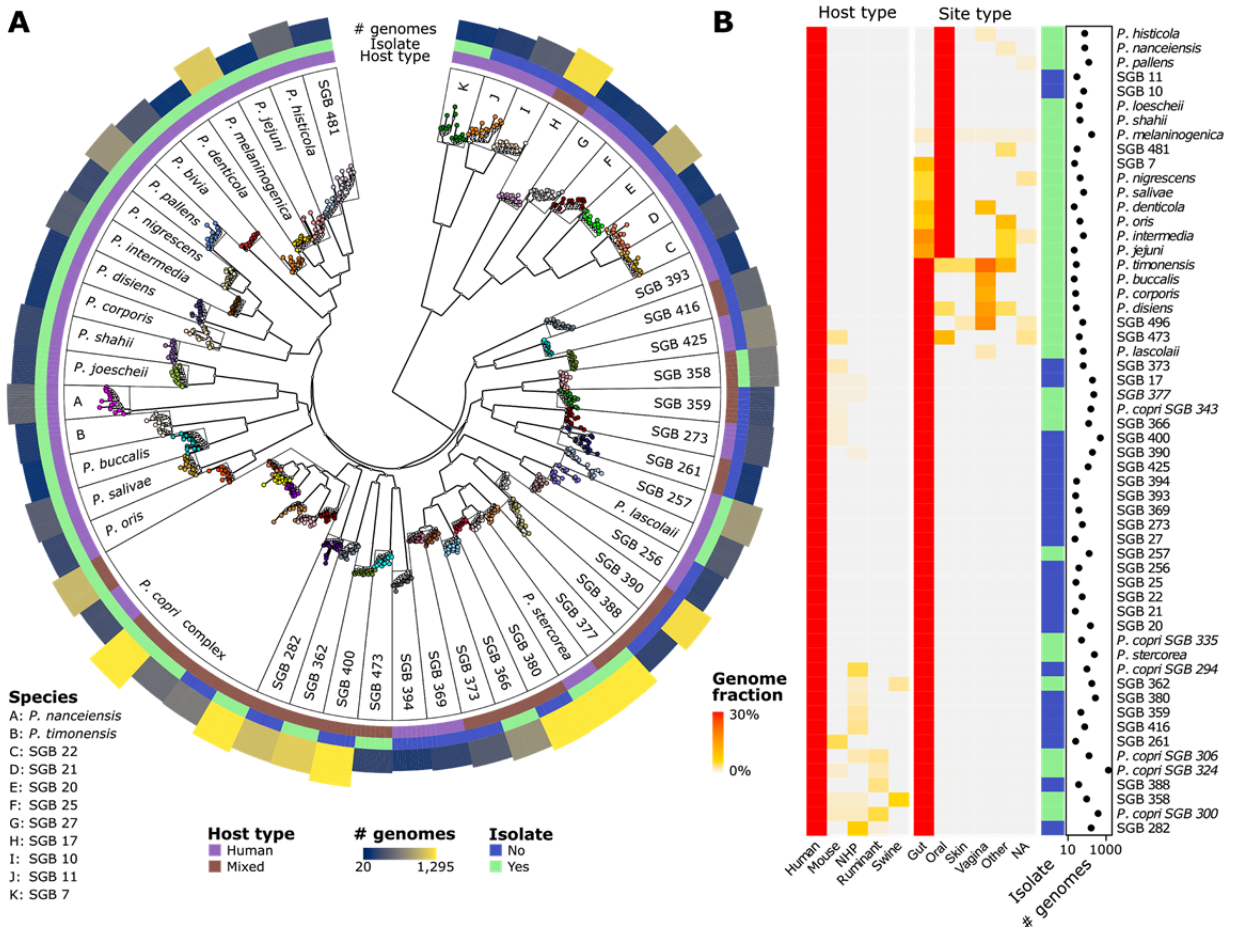

Fig. 3 - Current diversity of known and unknown *Prevotella* species in the human microbiome. (A) The large phylogenetic tree spanning the 56 most prevalent (at least twenty genomes retrieved from human microbiomes) *Prevotella* species by integrating isolate sequences with metagenome assembled genomes (MAGs) retrieved from >10,000 metagenomes and >50 human populations. For each species, fifteen randomly selected genomes are reported along with the information on the host type (i.e., human or mixed sources), the public availability of isolate sequences, and the number of retrieved genomes (see **Supplementary Note**). The tree highlights the gap in strain isolation with 24 human-associated species that completely lack isolate genomes, the within-species strain diversity, and the remarkably well-defined taxonomic species based on the inter- vs- intra species diversity. (B) The fraction of *Prevotella* genomes retrieved from human and non-human hosts

(both from isolation and MAGs) and different human site type suggest multiple ecological patterns. Along with human-specific species, others are shared across two or more host types. Moreover, we highlight the presence of few species that are ecologically adapted to multiple human body-sites, which is also possibly due to the influx of oral species into the lower gastrointestinal tract ⁷¹.

245 Despite their abundance and role, oral *Prevotella* species are still understudied compared to other oral bacteria. Overall there is a limited body of work particularly in the comparative analysis of oral *Prevotella* ⁸⁵, and clearly more studies are required to better understand their characteristics and ecological role in the oral microbiome ^{86,87}.

***Prevotella* in the female urogenital tract**

250 The human vaginal microbiome has been comprehensively surveyed and *Prevotella* stood out as one the dominant genera ⁸⁸. The most prevalent species are *P. bivia*, *P. timonensis*, *P. buccalis*, *P. disiens* and *P. corporis*. Interestingly, these species belong to separate phylogenetic clusters and none has the urogenital tract as their unique occurrence site, as they also occur either in the oral and gut microbiome (**Fig. 2**). However, it is possible that for these species genomic adaptation to the different body-sites may occur at the sub-species level and is therefore unobservable at the species level. *Prevotella* have a recognized role in bacterial vaginosis (BV), which occurs upon loss of the protective guilds of the normally dominant *Lactobacillus* species and the establishment of strictly anaerobic microbes ²². They have been shown to be the most heritable vaginal bacteria and also to be associated with increased BMI ^{22,89}. *P. bivia* is an important source of ammonia, lipopolysaccharide and sialidase activity in vaginal mucus and linked to epithelial cytokine production, identified in infected uterine and placental tissues and amniotic fluid during pregnancy complications ⁹⁰⁻⁹². *P. bivia* often co-occurs with *Gardnerella vaginalis*, and this is recognized as a clear example of how microbial species can establish synergies in certain environments. The two microbes are co-abundant in the vagina and both are increased in cases of BV ⁹³, although neither induce a robust inflammatory response ⁹⁴. Their co-inoculation has no major effect on their growth in mice models of BV, although co-colonization appeared to increase the chances of *P. bivia* ascension to the uterus ⁹⁰, which is relevant for the recognized association of *Prevotella* with preterm birth ⁹⁵⁻⁹⁷. Interestingly, a network of other species of *Prevotella* including *P. amnii*, *P. buccalis*, *P. timonensis* can co-occur in other infections such as those caused by *Chlamydia trachomatis* ⁹⁸ and have a role in BV and increasing predisposition to viral infections such as HIV ^{99,100}. *P. timonensis* interacts with vaginal dendritic cells determining mucosal inflammation ¹⁰¹ and has also recently been associated with persistence and slower regression of cervical intraepithelial neoplasia ¹⁰².

275 In absence of further evidence elucidating the mechanisms of action of the *Prevotella* species and strains in the development of BV and related diseases, *Prevotella* simply appears as an inhabitant of the female uro-genital tract opportunistically increasing in the cases of impoverishment of the protective vaginal lactobacilli community.

Intestinal *Prevotella* species and the expanded diversity in the *P. copri* complex

280 The human gut is home to many microbial species mostly belonging to the Firmicutes or Bacteroidetes phyla ^{61,103}. Of the Bacteroidetes, two genera tend to dominate, *Bacteroides* and *Prevotella* while several genera including *Ruminococcus*, *Blautia*, *Eubacterium*, and *Faecalibacterium* represent the Firmicutes. The observation that these groups of taxa drive a subject-specific microbiome type led to the concept of the human gut enterotypes ¹⁰⁴. Since its

285 introduction almost 10 years ago, this concept has fed further studies and fueled debate within
the field, ¹⁰⁵ which resulted in a revisited formulation of the enterotypes as non-discrete
microbiome types ¹⁰⁶. What is clear is *Prevotella* (particularly members of the *P. copri* complex)
appears to be a discrete and well defined feature of the gut microbiome, and their relative
abundance is inversely correlated to *Bacteroides*, i.e. the presence of one appears to co-
exclude the other ^{61,104,107}. Nevertheless, quantitative profiling based on absolute abundances
290 have suggested this inverse correlation may simply be an artifact of relative abundance
microbiome approaches ¹⁰⁸. In the human gut the prevalence of *Prevotella* varies on average
from 20 to 100% depending on the population surveyed ¹⁰⁹. Of the characterised *Prevotella*
species, *P. stercorea* and the *P. copri* complex are the two most common. Of note is that these
295 two species despite both being identified in the gut are more phylogenetically distant from each
other compared to other *Prevotella* spp. that occupy other niches (**Fig. 1** and **Fig. 2**). Yet,
analysis of MAGs suggests that the number of *Prevotella* species in the gut is underestimated,
with 22 additional SGBs with at least twenty MAGs reconstructed from gut microbiomes being
identified that are not represented by a genome from an isolate (**Fig. 3**).

Of the human intestinal *Prevotella* species, the most recognised and relevant member is *P.*
300 *copri*. While *P. copri* is not universally present, when identified it tends to be highly abundant ¹⁵.
P. copri has increasingly become under the spotlight driven by differential accounts on whether
it is either positive or detrimental to human health ²⁵⁻²⁷. For the latter, it has been implicated with
inflammatory conditions including rheumatoid arthritis (RA) ^{17,110,111}, ankylosing spondylitis ¹¹²,
and HIV infection ¹¹³, and in exacerbating pathogen intestinal infection ¹¹⁴. Amongst these
305 conditions, the association of *Prevotella* and *P. copri* with RA ¹¹⁵ was reported based on its
abundance in the fecal microbiome ^{17,116,117} and presence directly in the synovial fluid ^{110,118} (see
also **Supplementary Table 2**). An increased *Prevotella* abundance has not only been
associated with overt RA, but also with a RA-predisposing genotypes before disease onset, and
in individuals with a high-risk of RA development ^{111,119}. In preclinical models, faecal
310 transplantation from early-stage RA patients with increased abundance of *P. copri* induced a
proinflammatory Th17 T-cells response and RA phenotype in RA-prone mice ¹²⁰.
Proinflammatory Th-17/Th-1 immune responses mediated by *P. copri*-specific antibodies have
also been reported in RA patients ^{17,110,111}. Beyond associations with disease, studies have also
suggested contrasting diet-dependent effects of *P. copri* on insulin resistance as discussed
315 below. Of note is that studies of *Prevotella* and particularly *P. copri* dietary or disease
associations have mostly relied on the type strain DSM18205 ¹²¹, although *P. copri* has been
observed to display considerable sub-species strain level variation ^{67,122,123}. Therefore, future
mechanistic and intervention studies should better factor in such strain-level diversity as some
of the observed host phenotypes could be sub-species dependent.

320 Recently, two studies expanded the concept of *P. copri* genetic and functional diversity,
combining a large-scale meta-analysis of publicly available metagenomes (>6,800) with a
targeted isolation and sequencing of human *P. copri* isolates ^{4,16}. What was evident is that unlike
previously assumed, *P. copri* is not monotypic (i.e. not a single species-level lineage) but is
actually composed of four genetically distinct clades, which comprise the *P. copri* complex (**Fig.**
325 **1**) ¹⁶. These clades (designated A-D) are distinct from each other at an average nucleotide
identity (13-21.4%) greater than would be expected within a single species lineage (<5-6%) ¹²⁴⁻
¹²⁶. *Prevotella* spp. have long been associated with non-Westernised populations (i.e. in
individuals following more traditional dietary habits and lifestyles) where they tend to
predominate ⁸⁻¹³. Analysing the prevalence of the complex in these populations confirmed *P.*
330 *copri* is very common (95.4% non-Westernised versus 29.6% Westernised) ¹⁶ and a long-
standing constituent of the human microbiome, having been identified in ancient faecal and
intestinal contents (**Box 2**), but is rapidly being lost due to the process of Westernisation.

Another revelation was the presence of multiple cohabiting *P. copri* clades within an individual. In fact, it was more likely to identify multiple *P. copri* rather than a single clade in a non-Westernised individual (>2 clades 93.5% non-West versus 32.1% Westernised)¹⁶. This suggests that the members of the *P. copri* complex are niche-separated and potentially complementary as it has also been described in mice studies¹²⁷.

Enigmatic links between gut *Prevotella* and diet, lifestyle and health

Intestinal *Prevotella* and the *P. copri* complex in particular are traditionally associated with non-Western diets and to nutritional patterns rich in carbohydrates, resistant starch, and fibre^{8,128–132}. In Western-style diets, members of Clostridia (*Ruminococcaceae* and *Lachnospiraceae*) often contribute as fiber degraders¹³³, although nutritional interventions with fibre-rich foods usually determine an increase in *Prevotella*^{131,134–137}. In addition, a loss of members of the *Bacteroidales* order (including *Prevotella*) was observed upon consumption of a diet with low amounts of microbiota-accessible carbohydrates from dietary fibre in a humanized mice trial¹³⁸. The first attempts to develop a microbiome-oriented personalised nutrition, have demonstrated that having subjects stratified based on microbiome composition may be a way to maximize clinical responses to dietary treatments. Indeed, the *Prevotella*-rich subject-type was found to potentiate weight loss^{139–142}, decrease cholesterol¹⁴³ and to limit the bifidogenic effect¹⁴⁴ in individuals following a fiber-rich diet. Improved glucose metabolism upon fibre consumption, has been attributed to a higher *Prevotella/Bacteroides* ratio and succinate metabolism^{145,146}. Recently, looking at associations between gut bacteria and postprandial responses in over 1,000 individuals, identified *P. copri* as potentially beneficial in glucose homeostasis and host metabolism¹⁴⁷. By contrast, it has been associated with insulin resistance¹⁴⁸ and it was recently demonstrated that lower baseline levels of *P. copri* were linked to a reduction in insulin resistance in overweight subjects following a Mediterranean diet intervention¹⁴⁹.

These effects might be explained by *Prevotella*'s potential to degrade the complex polysaccharides in individuals with a mixed high-fibre diet. This is relevant to human metabolism: the human genome only encodes enzymes for the degradation of a limited number of carbohydrates including sucrose, lactose and starch¹⁵⁰, therefore, the ability of the gut microorganisms to ferment polysaccharides is critical in human nutrition. *Prevotella* are good propionate producers from arabinoxylans and fructo-oligosaccharides *in vitro*¹⁵¹, and the efficiency of specific strains to degrade these polysaccharides has been shown to be linked with ecological and dominance patterns of *Prevotella* in mice¹²⁷. In addition, it has been shown that the *P. copri* complex is capable of breaking down only plant polysaccharides and host derived mucin but not dietary derived animal polysaccharides^{4,1524}. This may explain the decreased *Prevotella* diversity in industrialized, Westernised populations¹⁵³ where a high and diverse plant-based food intake is rarely maintained. A highly specialized enzymatic potential, with remarkable strain-level variations, has been demonstrated *in vitro* to be responsible for complex polysaccharides degradation by different strains of the *P. copri* complex⁴. The diversity and mechanism are driven by the occurrence of different bacterial transmembrane proteins that transport polysaccharides into the periplasm (SusC) that are usually located in polysaccharide utilization loci (PULs) along with degradation enzymes. These genes are selectively overexpressed upon exposure of *P. copri* strains to different plant polysaccharides, with such exposure influencing growth capability⁴. It may therefore be plausible to suggest the higher the *P. copri* diversity in the gut, the greater the number of types of complex polysaccharides that can be potentially utilised. Indeed, strain-level variations in *P. copri* genomes have been found as dependent on different habitual diets^{123,154} and such diversity may be simply driven by selective exposure of the individuals to different typologies and amounts of plant polysaccharides. Remarkably, diet-driven selection can have unexpected health implications, as

P. copri strains associated with an omnivore diet had a higher prevalence of the *leuB* gene involved in branched-chain amino acid biosynthesis, a risk factor for glucose intolerance and type 2 diabetes¹²³.

385 Overall, there is a remarkable amount of literature pointing to *Prevotella*, and especially the *P.*
copri complex as key players in driving individual clinical and metabolic responses to diet
variation and to health status. However, the mechanisms of microbial contributions to these
responses are far from clear, and this is also cause of the uncertainty on the role of friend or foe
of *Prevotella* and *P. copri* in human health, which is debated^{26,27,155}. The limitations that
390 contribute to confounding the roles of such microbes in gut health include (i) the species-level
and strain-level variability of gut *Prevotella* including how many *P. copri* clades of the complex
are present, that can hugely affect the responses to diet; (ii) the variability of the dietary patterns
studied, all with very different supply of fibre and/or fibre-rich foods. *Prevotella* arsenal of
enzymes to digest polysaccharides represents an invaluable resource for digestion dynamics
and gut homeostasis. It is thus the current most likely interpretation that the higher the
395 *Prevotella* (and other fibre degraders) diversity, the more complementary the fermenting ability
of the microbiome will be for the benefit of our gut.

***Prevotella* as a potential pathogen**

Prevotella spp. have been implied in local and systemic infections, and to appreciate the extent
of their involvement we analyzed the available literature through a systematic approach (see
400 **Supplementary Information**). Studies linking *Prevotella* with human infections are mostly
observational (43%), but there are also case-reports, retrospective and prospective studies
(**Suppl. Fig. 2A, Suppl. Table 2**). The most prevalent *Prevotella*-related infections are found
within the oral cavity with periodontal (n=31) and endodontic infections (n=35) being the most
reported. Of the non oral infections, musculoskeletal, head-and-neck, low-respiratory-tract
405 (LRTI) and skin infections have been reported (**Suppl. Fig. 2B**). Interestingly, oral infections
may cause secondary systemic or organ-related infections¹⁵⁶. For instance cases of *Prevotella*-
related bacteremia after dental extraction¹⁵⁷ or periodontal probing¹⁵⁸ have been documented,
as well as a case of liver pyogenic abscess related to dental disease¹⁵⁹. Further, a relationship
between oral infections and cardiac diseases has also been proposed¹⁶⁰. In other cases,
410 *Prevotella*-related infections occurred secondary to major diseases such as heart failure¹⁶¹, in
individuals with a compromised immune system¹⁶² as well as a complication of surgery¹⁶²⁻¹⁶⁶.

P. intermedia, *P. bivia*, *P. nigrescens* and *P. melaninogenica* are the most associated amongst
human infections (**Fig. 4A** and **Suppl. Fig. 2D**). However, methodologies routinely used to
identify *Prevotella* varied from standard clinical microbiology to molecular low- or high-
415 throughput approaches and species-level identification was only reliably achieved in a fraction
of these clinical cases. Bacterial isolation and cultivation were the most prevalent methods (**Fig.**
4B and **Suppl. Fig. 2C**), especially in clinical case-reports. Particular attention must be paid to
the “causation” link in clinical cases as mere isolation of *Prevotella* spp. does not indicate
causality, but isolation of *Prevotella* spp. from blood or from the infection fluids provides
420 evidence they are the cause of infection especially if the infection is mono-bacterial. However,
for oral infections, *Prevotella* can be present in the infection site just as a consequence of its
presence in the (healthy) oral microbiome. The causative role of *Prevotella* spp. in infections
has rarely been investigated by reproducing the human disease phenotype in animal models. In
a bacterial vaginosis mouse model the co-inoculation of *P. bivia* with *Gardnerella vaginalis* did
425 reproduce some features of human BV infection, including uterus ascension, epithelial
exfoliation and sialidase activity⁹⁰. Overall, only a small percentage of studies addressed the
causative role of *Prevotella* spp. (**Figure 4B**) and only for a few infections (e.g. genitourinary
infections) or in autoimmunity (e.g. multiple sclerosis and rheumatoid arthritis) further

430 questioned the pathogenic potentials of *Prevotella* strains. Moreover, in the majority of cases (60%, **Suppl. Fig. 2B**) *Prevotella* spp. tend to co-infect with other microorganisms^{167,168}. This suggests that while not obligate pathogens, *Prevotella* spp. may, alone or synergistically with other microorganisms, be opportunistic when the ecological conditions allow.

435 Anaerobic bacterial infections, such those involving *Prevotella* spp., are usually treated with broad-spectrum antibiotics. However, the resurgence of antibiotic resistance may constitute a major limitation to the infection resolution and poses a major issue for global health but the available information on antibiotic resistance for *Prevotella* is scarce. Indeed, out of the 226 papers we considered here, only 80 studies (35.4%) investigated the antibiotic resistance of the *Prevotella* species through either biochemical or genetic methods. Beta-lactamase resistance, in particular to penicillin and ampicillin, was reported in *Prevotella* isolates from head-and-neck infections¹⁶⁹. Metronidazole resistance is also possible and has been reported in the clinic¹⁷⁰, more specifically in *P. buccae*¹⁷¹, and in *P. bivia*¹⁷². While *Prevotella* does not appear as one of the major resistant infectious threats, antibiotic resistance tests should be carried out whenever possible, especially in critical conditions such as in cystic fibrosis patients^{173–177}.

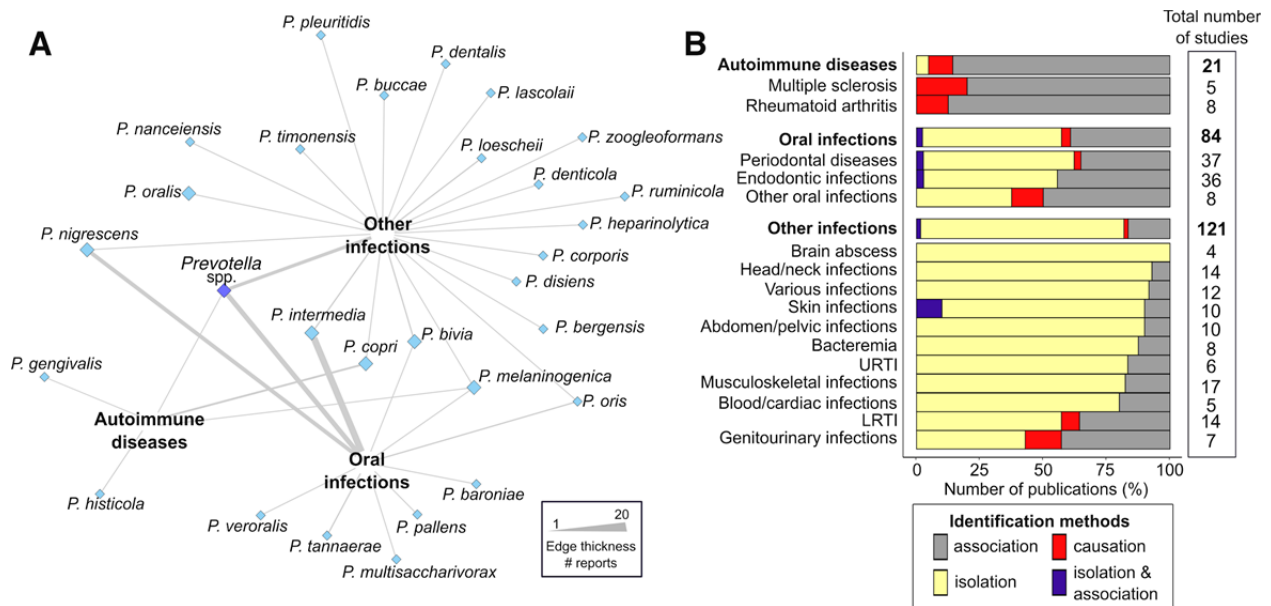

Fig. 4 - Evidence for a role of *Prevotella* species in human infections and autoimmunity. (A) Network analysis showing the association of each *Prevotella* species with one or more diseases (grouped into three broad categories: autoimmune diseases, oral infections or other infections) based on a total of 226 studies considered (see **Supplementary Information**). The thickness of the edges is proportional to the number of papers reporting the involvement of *Prevotella* spp. in diseases. While some species were reported specifically associated with one disease group, few others were shared amongst the three categories. *Prevotella* spp. refers to cases for which species identification was not available. (B) Most of the studies providing evidence on the link between *Prevotella* and diseases are isolation-based or merely associative. We report, for each disease with at least 4 studies linking them with *Prevotella* species, the percentage of such studies falling under the categories of “Isolation” (standard microbiology approaches of isolation and cultivation without mechanistic or causative investigations), “Association” (low- or high-input molecular approaches such as species-specific PCR or 16S rRNA gene sequencing that survey the presence of bacteria in a sample), and “Causation” (studies in which the causative role of *Prevotella* spp. in the

infection was proved in animal models). Diseases were ordered based on a descending “isolation” order and the total number of studies considered per disease is also shown.

445

Outlook on research and translational applications for human *Prevotella* species

Prevotella is the second most abundant genus in the human oral cavity, and when present, it is usually the most abundant in the gut microbiome. As such, it is surprising how little is known about this genus and why other oral and intestinal genera have received much more attention. This can only partially be explained by the substantially non-pathogenic nature of *Prevotella* species and the difficulties in cultivating intestinal *Prevotella* taxa. There are however two main aspects that are starting to fuel the investigation of this genus as described in this review: the advances of (untargeted) metagenomic datasets (**Box 1**) of the human microbiome that can reveal the hidden *Prevotella* diversity across worldwide populations, and the recognition of intestinal *Prevotella* species as key players in host-microbiome interactions especially in relation with nutrition and metabolism.

We outline some of the main questions and research lines that can be most impactful from the scientific and biomedical viewpoints based on the current understanding of *Prevotella* genomics and ecology. First of all, there is now overwhelming evidence that non-Westernised populations have higher abundances of oral and intestinal *Prevotella*^{8–13,15,57,58}. Analysing ancient microbiome samples have supported the theory, at least for the *P. copri* complex, that the loss of diversity is associated with - and likely driven by - the process of Westernisation and it is not just a common feature of modern non-industrialized communities¹⁶. Other microbes may be subject to the same forces, but the link with Western lifestyle is stronger for *Prevotella* based on the observed differential prevalence and within-subject genus-level diversity. Because intestinal *Prevotella* species also tend to be highly abundant, some of the differences observed for other species across populations with different lifestyles could also partially be a statistical artifact due to the compositional data of microbiome profiles as well as the consequence of *Prevotella*-induced ecological effects. Further investigations to understand the genetic and ecological features driving the distinct host-*Prevotella* equilibrium are thus urgently needed and they will be crucial in combination with proper study designs also in assessing which of the multiple lifestyle aspects differentiating Westernized and non-Westernized populations (including diet, availability of antimicrobial drugs, hygiene practices) are the most connected with the differences in *Prevotella* prevalence and diversity. Ultimately, the outstanding question is whether the decreased *Prevotella* prevalence and diversity observed at the population level in modern industrialized society can be a reversible process, and whether reverting this trend would indeed be desirable from a health perspective. In case it is, studies would be necessary to understand whether individual dietary and lifestyle-induced microbiome modulations are sufficient to restore a gut homeostasis or if direct supplementation of *Prevotella* diversity would be required.

The second aspect we believe is crucial to be unravelled by future research is primarily of biomedical relevance. Indeed, while the pathogenic potential of *Prevotella* proved to be limited and mostly connected with opportunistic infections, its role in the onset and development of immune-mediated diseases remains unclear. Initial reports of a link with diseases such as rheumatoid arthritis¹⁷ received only partial confirmation by follow-up studies^{110,111,116}. The intricate mucosal immunology properties of *Prevotella* species^{23,178} could both substantiate its involvement in auto-immunity as well as increased protection by pathobionts, and strain-level differences are likely responsible for the subject-level variability in immunological phenotypes especially in light of the expanded genomic diversity of the multi-species *Prevotella copri* complex¹⁶. As such, investigations on larger cohorts, especially including a longitudinal

490 sampling, and accounting for host population differences, immunological aspects, and strain-
level *Prevotella* diversity are needed to clarify this link which has a wide potential translational
impact.

A third line that should receive more research focus is the relation between intestinal *Prevotella*
species and nutrition. There are multiple and convincing studies associating *Prevotella* spp. with
495 dietary patterns and cardiometabolic health, but such reports are often conflicting^{128,130,139–}
^{143,145,146,148,149} and, again, subspecies and strain diversity may obscure the consistency of
experimental outcomes therefore calling for different study designs and larger clinical and
preclinical cohorts. Because of the potential modulability of the gut microbiome, a clear
understanding of the role of *Prevotella* in nutritional and human metabolism can have
500 tremendous clinical applications with advanced probiotic and prebiotic options similarly to what
is starting to be implemented for other species such as *Akkermansia muciniphila*¹⁷⁹. In that
perspective, isolation efforts of *Prevotella* strains will be pivotal in the coming years. The
possibility to characterize strains particularly from individuals with different diets and lifestyles
and observe their behaviour *in vitro* or in animal models will be of utmost importance to clarify
505 the role of *Prevotella* in affecting health and also how impactful lifestyle features are in selecting
strains with defined features.

Intriguingly, these three open questions could be inter connected in one hypothetical scenario.
Considering the clear dietary implications of the Westernization process, the link between
Prevotella and diet might be driving the decreasing presence in fat-rich/fiber-poor Westernized
510 populations. Such changing equilibrium potentially affects the host-*Prevotella* symbiotic
relationship set by hundreds of thousands of years of co-evolution, leading in turn to impaired
host-microbe interactions that could make the host more prone to disease. This remains for now
an unproven hypothesis, but *Prevotella* appears to be the most promising genus to try to prove
(or reject) such hypothesis.

515

Box 1 - Genomes from metagenomes: uncovering the diversity of *Prevotella* with cultivation-free approaches.

The study of human-associated *Prevotella* species has been hampered by the intrinsic difficulties in cultivating *in vitro* some taxa, especially anaerobic strains in the gut. By surveying the genetic content of complex microbial samples via high-throughput sequencing, i.e. metagenomics⁶⁰, it is not only possible to identify and quantify known species but the investigator is given the intriguing opportunity to discover previously uncharacterized “novel” species. This is becoming increasingly effective via metagenomic assembly that first reconstructs relatively long fragments of the genomes (called contigs)^{180,181} and then groups contigs into draft genomes - called Metagenome-Assembled Genomes, MAGs - by exploiting reads’ coverage and intrinsic genetic features (e.g. tetranucleotide frequency distribution) across contigs¹⁸². After quality control of the resulting MAGs¹⁸³, high-quality sequences can be phylogenetically and taxonomically contextualized¹⁸⁴ revealing in many cases that MAGs do not belong to any previously named or catalogued species. As metagenomic assembly reached its maturity, large collections of MAGs have been built and analyzed^{15,49,50}. Currently there are over 200,000 MAGs in such integrative catalogues that are based on many large human metagenomic studies; thousands of these MAGs have expanded the strain-level genetic diversity of known species, while many others define new Species-level Genomes Bins (SGBs, interpretable as yet-to-be cultivated new candidate species). Applied to the *Prevotella* genus, such approaches confirmed additional genetically and functionally distinct clades forming a larger *Prevotella copri* complex^{4,16}, and a total of 4,886 human associated MAGs assigned to the *Prevotellaceae* family but not belonging to any known *Prevotella* species¹⁵ (**Fig. 3**). While *in vitro* cultivation remains indispensable to understand the physiology of bacterial species and their possible involvement in hosts’ diseases, metagenomic assembly is emerging as a key tool to characterize previously overlooked bacterial diversity, drive targeted cultivation efforts, and formulate hypotheses on the biomedical relevance of some taxa.

Box 2 - Ancient and evolutionary *Prevotella* genomic fossils.

The human microbiome is the result of a continuous interplay and co-evolution with the human host. Understandably, our knowledge of the microbiome relating to human health has been gleaned almost exclusively from biological samples collected from modern contemporary populations. More specifically populations that have undergone the process of Westernisation driven by industrialisation and culminating in dietary and lifestyle changes. Recently, the comparison to contemporary non-Westernised populations, i.e. those following a more traditional lifestyle and diet, has shown a stark difference between the microbiomes of these populations⁸⁻¹⁵. This raises the interesting questions of how reflective is the Westernised microbiome to our long established co-evolved microbiome? And are non-Westernised populations a better proxy of this? Ancient samples have started to give a historical snapshot of the microbes present in our ancestors and how they have evolved, with the help of accurate molecular clocking¹⁸⁵. These works have primarily focussed on the evolution of human pathogens and from samples where microbial DNA has been preserved, such as dental calculus or pulp and other skeletal remains. Examples include the unravelling of the evolutionary and adaptive trajectories of *Yersinia pestis*, the cause of the Black death¹⁸⁶, and *Mycobacterium tuberculosis*¹⁸⁷. For review see Spyrou et al 2019¹⁸⁸.

While small in number, ancient microbiomes from stool or intestinal samples have become available including those from coprolites (fossilised faeces) and the Iceman (Otzi)¹⁶, a natural ice mummy¹⁸⁹. These have provided an initial awareness on how our ancestral microbiome compares to contemporary populations. For instance, analysis of the Iceman offered an insight into the historical global spread and evolutionary history of the stomach parasite *Helicobacter pylori*¹⁹⁰. Ancient samples also revealed the divergence of *P. copri* into four distinct clades may possibly pre-date modern humans, and *P. copri* was almost certainly a core species in the microbiome of populations before human migratory waves out of Africa¹⁶. The decreased prevalence of *P. copri* in Westernised compared to non-Westernised populations is suggestive that non-Westernised populations are a more historical representative of our co-evolved microbiome. However, efforts to increase the number of ancient samples from differing human populations are needed to definitively answer this question. Nevertheless, the increasing evidence that Westernised microbiomes are not accurate representations of our long-term microbiome raises the question of whether this perturbation is ultimately detrimental to overall health or not, and warrants further investigation.

Acknowledgements

525 We thank Fabio Cumbo, Aitor Blanco-Miguez, Paolo Manghi and Francesco Asnicar for the
support in retrieving and organizing the MAGs. The work was supported by the European
Research Council (ERC-STG project MetaPG) to NS; by MIUR 'Futuro in Ricerca' (grant No.
RBFR13EWWI_001) to NS; by the European H2020 program ONCOBIOME-825410 project to
NS and MASTER-818368 project to DE and NS; by the National Cancer Institute of the National
530 Institutes of Health (1U01CA230551) to NS; and by the Premio Internazionale Lombardia e
Ricerca 2019 to NS; by the JPI HDHL-INTIMIC - Knowledge Platform of Food, Diet, Intestinal
Microbiomics and Human Health (ID 790) to DE; by the PRIN2017 (20174FHBWR_005)
granted by the Italian Ministry of University and Research to DE.

535

Supplementary Information

[Figure 1, Table 1, Supplementary Table 1]: We considered the genomes labelled as “Prevotellaceae” available in the NCBI Reference Sequence Database (RefSeq) as of May 2020 (N = 384, **Table 1**). Metadata information was retrieved directly from the NCBI portal or, when missing, from related publications. Genomes were dereplicated at 0.5% genetic distance based on whole-genome nucleotide similarity estimating using Mash (v. 2.0; option “-s 10000” for sketching)¹⁹¹. Dereplicated genomes (N = 254) were considered to build the phylogenetic tree of strains of *Prevotella* and other *Prevotellaceae* species using PhyloPhlAn 3.0¹⁸⁴ and GraPhlAn¹⁹² (**Figure 1A**). Genomes were annotated with Prokka (v. 1.12)¹⁹³ using default parameters. Proteins inferred by Prokka were then functionally annotated with UniRef90 using diamond (v. 0.9.9.110)¹⁹⁴. Statistics on the coding regions (CDS) were reported for the species with at least five genomes (**Figure 1B**).

[Figure 2]: We considered 9,539 human metagenomes coming from 51 publicly available independent datasets and with curated metadata information available in¹⁰⁹. Taxonomic profiles were generated using MetaPhlAn 3.0¹⁹⁵. Prevalence and relative abundance across multiple host conditions (i.e., age category, body-site, country, and lifestyle) are reported only for named *Prevotella* species with prevalence > 0.1% in at least one category in **Figure 2A-C**. Extended results by including also *Prevotella sp.* species are reported in **Supplementary Figure 1**.

[Figure 3]: We considered 213,635 MAGs that were retrieved from publicly available metagenomes coming from human¹⁵, non-human primate¹⁹⁶, food¹⁹⁷, and other hosts that we retrieved from^{198,199} or directly reconstructed from raw reads deposited in NCBI SRA. We kept only MAGs having completeness > 50% and contamination < 5% as estimated by CheckM¹⁸³. Such MAGs were integrated with the set of 384 reference genomes (summarized in **Table 1**) and clustered into SGBs following the procedure proposed in¹⁵. Genomes were clustered with average linkage at 5% genetic distance based on whole-genome nucleotide similarity estimation using Mash (v. 2.0; option “-s 10000” for sketching)¹⁹¹. We identified a total of 10,243 genomes (384 reference genomes and 9,859 MAGs; **Supplementary Table 1**) belonging to *Prevotellaceae* and coming from different sources: dog (N = 2), elephant (N = 1), environmental (N = 4), hoatzin (N = 1) human (N = 7,819), mouse (N = 142), non-human primate (N = 214), ruminant (N = 2,041), and swine (N = 19). Such genomes were grouped into 526 distinct SGBs. We considered the 56 most prevalent human *Prevotella* SGBs (i.e., with at least twenty genomes retrieved from human microbiomes) to build the phylogenetic tree of **Figure 3A**, in which only fifteen randomly selected genomes were considered for each SGB. The same set of SGBs was taken into account in **Figure 3B**.

[Figure 4]: The systematic review of the literature was conducted searching for “*Prevotella* & Infection & Humans” in Pubmed. A total of 2,225 results were initially obtained. Exclusion criteria for study selection were: i) absence of the *Prevotella* spp., ii) healthy conditions, iii) non-infectious specimens, iv) broad reviews citing other main findings. After applying those criteria, 205 infections-related papers were retained and investigated. Another 21 autoimmune diseases, already discussed in other paragraphs, were also surveyed in a similar manner. Infections were initially grouped into broad categories such as “other infections” (accounting for the 54% of the total) or “oral infections” (37%), while the remaining 9% is the autoimmune disease category. **Supplementary Table 2** includes all the data extracted from the 226 papers analysed and used in this work. Statistical analysis and figures were generated in R from the information stored in **Supplementary Table 2**. **Fig. 4A** represents the associations between each *Prevotella* species surveyed and the corresponding disease (represented as broad classifications). The network was created with Cytoscape v3.8.1. and edge thickness represents the number of papers

585 showing such an association between species and disease. For **Fig. 4B**, the methodology of *Prevotella* spp. identification were surveyed and displayed for each broad-classification category and in the most prevalent diseases observed (i.e. those described in at least 4 studies). “Isolation” refers to standard microbiology approaches. “Association” refers to low- or high-input molecular approaches such as species-specific PCR or through 16S rRNA gene sequencing. “Causation” refers only to studies where the contribution of *Prevotella* spp. was proved in animal models. The number of papers in each category were normalized against the total number of papers surveyed and showed as percentages. In **Suppl. Fig. 2A**, papers were grouped by the type of study they proposed: the majority were observational studies (44%), followed by case-reports (32%), prospective (6%) and retrospective studies (5%). **Suppl. Fig. 2B** shows the total number of papers per disease investigated (black circles) and the number of papers related to a “mono-bacterial” or “poly-microbial” nature of the *Prevotella* spp. infections. Studies that did not clearly state the type of infections were referred to as “not assessed”. **Suppl. Fig. 2C** includes the methodology used to identify the *Prevotella* species in each disease, as an extended data for Figure 4B. The top-4 most abundant *Prevotella* spp. identified in each disease were included in **Suppl. Fig. 2D**, which included *P. intermedia*, *P. bivia*, *P. nigrescens* and *P. melaninogenica*. Low-abundant species were grouped into “other species”, while “*Prevotella* spp.” was used when the species was not identified or reported.

Supplementary Figures and Tables

Supplementary Table 1. List of the available isolate genomes and reconstructed MAGs of *Prevotella* and other *Prevotellaceae* strains with their genomic characteristics. For each isolate genome, we report the taxonomy as reported in NCBI, metadata information in terms of host and site types, genome length, and GC content. For each MAG, we report quality scores in terms of estimated completeness, estimated contamination, and number of contigs.

605

Supplementary Table 2. Results of the systematic literature review on *Prevotella* spp. in autoimmune diseases and opportunistic infections. A total of 226 papers were surveyed on the role of *Prevotella* spp. in diseases and infections. Description of the methodology used for the systematic review literature is available in Supplementary Information:Figure 4.

Supplementary Figure 1. Distribution and stratification of *Prevotella* species across human populations and body-sites. Prevalence and relative abundance of *Prevotella* species across (A) body-sites, age and lifestyles, and (B) countries by exploiting public integrated repositories of >9,500 profiled human metagenomes. The heatmaps extend the results reported in **Figure 2** by including also unnamed species.

Supplementary Figure 2. An overview of the identified links between *Prevotella* species and human diseases. (A) As a result of the systematic literature review (see Supplementary Information for methods) on the role of *Prevotella* spp. in human infections, we surveyed 226 papers that are here classified according to the type of the study proposed (%). (B) Total

number of papers per infection or disease surveyed, and number of papers in each disease related to mono-bacterial or poly-microbial infection types. URTI, upper-respiratory tract infections. LRTI, low-respiratory tract infections. NA, not clearly assessed in the study. (C) Number of publications per disease according to the methodology used to identify the presence of *Prevotella* spp. Isolation refers to standard microbiology approaches of isolation and cultivation. Association refers to low- or high-input molecular approaches such as species-specific PCR or through 16S rRNA gene sequencing. Causation refers only to studies where the contribution of *Prevotella* spp. was proved in animal models. (D) Number of the top-4 most abundant *Prevotella* species identified in each disease investigated. Low-abundant species were grouped into “other species”, while *Prevotella* spp. was used when the species was not identified or reported.

610

References

1. Shah, H. N. & Collins, D. M. *Prevotella*, a new genus to include *Bacteroides melaninogenicus* and related species formerly classified in the genus *Bacteroides*. *Int. J. Syst. Bacteriol.* **40**, 205–208 (1990).
2. Oliver, W. W. & Wherry, W. B. Notes on Some Bacterial Parasites of the Human Mucous Membranes. *J. Infect. Dis.* **28**, 341–344 (1921).
3. Shah, H. N., Chattaway, M. A., Rajakurana, L. & Gharbia, S. E. *Prevotella*. *Bergey's Manual of Systematics of Archaea and Bacteria* 1–25 (2015).
- 620 4. Fehlner-Peach, H. *et al.* Distinct Polysaccharide Utilization Profiles of Human Intestinal *Prevotella copri* Isolates. *Cell Host Microbe* **26**, 680–690.e5 (2019).
5. Gmür, R. & Thurnheer, T. Direct quantitative differentiation between *Prevotella intermedia* and *Prevotella nigrescens* in clinical specimens. *Microbiology* **148**, 1379–1387 (2002).
6. Zambon, J. J., Reynolds, H. S. & Slots, J. Black-pigmented *Bacteroides* spp. in the human oral cavity. *Infect. Immun.* **32**, 198–203 (1981).
- 625 7. Segata, N. *et al.* Composition of the adult digestive tract bacterial microbiome based on seven mouth surfaces, tonsils, throat and stool samples. *Genome Biol.* **13**, R42 (2012).
8. Yatsunencko, T. *et al.* Human gut microbiome viewed across age and geography. *Nature* **486**, 222–227 (2012).
- 630 9. Smits, S. A. *et al.* Seasonal cycling in the gut microbiome of the Hadza hunter-gatherers of Tanzania. *Science* **357**, 802–806 (2017).
10. Schnorr, S. L. *et al.* Gut microbiome of the Hadza hunter-gatherers. *Nat. Commun.* **5**, 3654 (2014).
11. Obregon-Tito, A. J. *et al.* Subsistence strategies in traditional societies distinguish gut microbiomes. *Nat. Commun.* **6**, 6505 (2015).
- 635 12. Hansen, M. E. B. *et al.* Population structure of human gut bacteria in a diverse cohort from rural Tanzania and Botswana. *Genome Biol.* **20**, 16 (2019).
13. De Filippo, C. *et al.* Impact of diet in shaping gut microbiota revealed by a comparative study in children from Europe and rural Africa. *Proc. Natl. Acad. Sci. U. S. A.* **107**, 14691–14696 (2010).
- 640 14. Brewster, R. *et al.* Surveying Gut Microbiome Research in Africans: Toward Improved Diversity and Representation. *Trends Microbiol.* **27**, 824–835 (2019).
15. Pasolli, E. *et al.* Extensive Unexplored Human Microbiome Diversity Revealed by Over 150,000 Genomes from Metagenomes Spanning Age, Geography, and Lifestyle. *Cell* **176**, 649–662.e20 (2019).
- 645

16. Tett, A. *et al.* The *Prevotella copri* Complex Comprises Four Distinct Clades Underrepresented in Westernized Populations. *Cell Host Microbe* **26**, 666–679.e7 (2019).
17. Scher, J. U. *et al.* Expansion of intestinal *Prevotella copri* correlates with enhanced susceptibility to arthritis. *Elife* **2**, e01202 (2013).
- 650 18. Zhao-Fleming, H. H. *et al.* Traditional culture methods fail to detect principle pathogens in necrotising soft tissue infection: a case report. *J. Wound Care* **27**, S24–S28 (2018).
19. Bein, T., Brem, J. & Schüsselbauer, T. Bacteremia and sepsis due to *Prevotella oris* from dentoalveolar abscesses. *Intensive Care Med.* **29**, 856 (2003).
- 655 20. Teanpaisan, R., Douglas, C. W., Eley, A. R. & Walsh, T. F. Clonality of *Porphyromonas gingivalis*, *Prevotella intermedia* and *Prevotella nigrescens* isolated from periodontally diseased and healthy sites. *J. Periodontal Res.* **31**, 423–432 (1996).
21. Baumgartner, J. C., Watkins, B. J., Bae, K. S. & Xia, T. Association of black-pigmented bacteria with endodontic infections. *J. Endod.* **25**, 413–415 (1999).
- 660 22. Si, J., You, H. J., Yu, J., Sung, J. & Ko, G. *Prevotella* as a Hub for Vaginal Microbiota under the Influence of Host Genetics and Their Association with Obesity. *Cell Host Microbe* **21**, 97–105 (2017).
23. Larsen, J. M. The immune response to *Prevotella* bacteria in chronic inflammatory disease. *Immunology* **151**, 363–374 (2017).
- 665 24. Teles, F. R. *et al.* Early microbial succession in redeveloping dental biofilms in periodontal health and disease. *J. Periodontal Res.* **47**, 95–104 (2012).
25. Cani, P. D. Human gut microbiome: hopes, threats and promises. *Gut* **67**, 1716–1725 (2018).
26. Ley, R. E. Gut microbiota in 2015: *Prevotella* in the gut: choose carefully. *Nat. Rev. Gastroenterol. Hepatol.* **13**, 69–70 (2016).
- 670 27. Claus, S. P. The Strange Case of *Prevotella copri*: Dr. Jekyll or Mr. Hyde? *Cell host & microbe* vol. 26 577–578 (2019).
28. Henderson, G. *et al.* Rumen microbial community composition varies with diet and host, but a core microbiome is found across a wide geographical range. *Sci. Rep.* **5**, 14567 (2015).
- 675 29. Deusch, S. *et al.* A Structural and Functional Elucidation of the Rumen Microbiome Influenced by Various Diets and Microenvironments. *Front. Microbiol.* **8**, 1605 (2017).
30. Accetto, T. & Avguštin, G. The diverse and extensive plant polysaccharide degradative apparatuses of the rumen and hindgut *Prevotella* species: A factor in their ubiquity? *Syst. Appl. Microbiol.* **42**, 107–116 (2019).
- 680 31. Guevarra, R. B. *et al.* Piglet gut microbial shifts early in life: causes and effects. *J. Anim. Sci. Biotechnol.* **10**, 1 (2019).
32. Wang, X. *et al.* Longitudinal investigation of the swine gut microbiome from birth to market reveals stage and growth performance associated bacteria. *Microbiome* **7**, 109 (2019).
33. Coil, D. A. *et al.* Genomes from bacteria associated with the canine oral cavity: A test case for automated genome-based taxonomic assignment. *PLoS One* **14**, e0214354 (2019).
- 685 34. Kogawa, M., Hosokawa, M., Nishikawa, Y., Mori, K. & Takeyama, H. Obtaining high-quality draft genomes from uncultured microbes by cleaning and co-assembly of single-cell amplified genomes. *Sci. Rep.* **8**, 2059 (2018).
- 690 35. Ueki, A., Akasaka, H., Satoh, A., Suzuki, D. & Ueki, K. *Prevotella paludivivens* sp. nov., a novel strictly anaerobic, Gram-negative, hemicellulose-decomposing bacterium isolated from plant residue and rice roots in irrigated rice-field soil. *Int. J. Syst. Evol. Microbiol.* **57**, 1803–1809 (2007).
36. Sutton, T. D. S. & Hill, C. Gut Bacteriophage: Current Understanding and Challenges. *Front. Endocrinol.* **10**, 784 (2019).
- 695 37. Gregg, K., Kennedy, B. G. & Klieve, A. V. Cloning and DNA sequence analysis of the region containing attP of the temperate phage Φ AR29 of *Prevotella ruminicola* AR29. *Microbiology* **140**, 2109–2114 (1994).

38. Ambrozic, J., Ferme, D., Grabnar, M., Ravnikar, M. & Avgustin, G. The bacteriophages of ruminal prevotellas. *Folia Microbiol.* **46**, 37–39 (2001).
- 700 39. Devoto, A. E. *et al.* Megaphages infect Prevotella and variants are widespread in gut microbiomes. *Nat Microbiol* **4**, 693–700 (2019).
40. Crisci, M. A., Chen, L. X., Devoto, A. E., Borges, A. L. & Bordin, N. Wide distribution of alternatively coded Lak megaphages in animal microbiomes. *bioRxiv* (2021).
41. Donati, C. *et al.* Uncovering oral Neisseria tropism and persistence using metagenomic sequencing. *Nat Microbiol* **1**, 16070 (2016).
- 705 42. Gupta, V. K., Chaudhari, N. M., Iskepalli, S. & Dutta, C. Divergences in gene repertoire among the reference Prevotella genomes derived from distinct body sites of human. *BMC Genomics* **16**, 153 (2015).
43. Mueller, S. *et al.* Differences in fecal microbiota in different European study populations in relation to age, gender, and country: a cross-sectional study. *Appl. Environ. Microbiol.* **72**, 1027–1033 (2006).
- 710 44. Santos-Marcos, J. A. *et al.* Sex Differences in the Gut Microbiota as Potential Determinants of Gender Predisposition to Disease. *Mol. Nutr. Food Res.* **63**, 1800870 (2019).
45. Kornman, K. S. & Loesche, W. J. The subgingival microbial flora during pregnancy. *J. Periodontal Res.* **15**, 111–122 (1980).
- 715 46. Kornman, K. S. & Loesche, W. J. Effects of estradiol and progesterone on Bacteroides melaninogenicus and Bacteroides gingivalis. *Infect. Immun.* **35**, 256–263 (1982).
47. Akcali, A. *et al.* Association between polycystic ovary syndrome, oral microbiota and systemic antibody responses. *PLoS One* **9**, e108074 (2014).
- 720 48. Karcher, N. *et al.* Analysis of 1321 Eubacterium rectale genomes from metagenomes uncovers complex phylogeographic population structure and subspecies functional adaptations. *Genome Biol.* **21**, 138 (2020).
49. Almeida, A. *et al.* A new genomic blueprint of the human gut microbiota. *Nature* **568**, 499–504 (2019).
- 725 50. Almeida, A. *et al.* A unified catalog of 204,938 reference genomes from the human gut microbiome. *Nat. Biotechnol.* (2020) doi:10.1038/s41587-020-0603-3.
51. Nayfach, S., Shi, Z. J., Seshadri, R., Pollard, K. S. & Kyrpides, N. C. New insights from uncultivated genomes of the global human gut microbiome. *Nature* **568**, 505–510 (2019).
- 730 52. Könönen, E. Pigmented Prevotella species in the periodontally healthy oral cavity. *FEMS Immunol. Med. Microbiol.* **6**, 201–205 (1993).
53. Mättö, J. *et al.* Role of Porphyromonas gingivalis, Prevotella intermedia, and Prevotella nigrescens in Extraoral and Some Odontogenic Infections. *Clinical Infectious Diseases* vol. 25 S194–S198 (1997).
- 735 54. Brook, I. Prevotella and Porphyromonas infections in children. *J. Med. Microbiol.* **42**, 340–347 (1995).
55. Renson, A. *et al.* Sociodemographic variation in the oral microbiome. *Ann. Epidemiol.* **35**, 73–80.e2 (2019).
- 740 56. Willis, J. R. *et al.* Citizen science charts two major ‘stomatotypes’ in the oral microbiome of adolescents and reveals links with habits and drinking water composition. *Microbiome* **6**, 218 (2018).
57. Brito, I. L. *et al.* Mobile genes in the human microbiome are structured from global to individual scales. *Nature* **535**, 435–439 (2016).
- 745 58. Lassalle, F. *et al.* Oral microbiomes from hunter-gatherers and traditional farmers reveal shifts in commensal balance and pathogen load linked to diet. *Mol. Ecol.* **27**, 182–195 (2018).
59. Laiola, M., De Filippis, F., Vitaglione, P. & Ercolini, D. A Mediterranean Diet Intervention Reduces the Levels of Salivary Periodontopathogenic Bacteria in Overweight and Obese

- Subjects. *Appl. Environ. Microbiol.* **86**, (2020).
- 750 60. Quince, C., Walker, A. W., Simpson, J. T., Loman, N. J. & Segata, N. Shotgun metagenomics, from sampling to analysis. *Nat. Biotechnol.* **35**, 833–844 (2017).
61. Human Microbiome Project Consortium. Structure, function and diversity of the healthy human microbiome. *Nature* **486**, 207–214 (2012).
62. Castro-Nallar, E. *et al.* Composition, taxonomy and functional diversity of the oropharynx microbiome in individuals with schizophrenia and controls. *PeerJ* **3**, e1140 (2015).
- 755 63. Ferretti, P. *et al.* Mother-to-Infant Microbial Transmission from Different Body Sites Shapes the Developing Infant Gut Microbiome. *Cell Host Microbe* **24**, 133–145.e5 (2018).
64. Olm, M. R. *et al.* Identical bacterial populations colonize premature infant gut, skin, and oral microbiomes and exhibit different in situ growth rates. *Genome Res.* **27**, 601–612 (2017).
65. Ghensi, P. *et al.* Strong oral plaque microbiome signatures for dental implant diseases identified by strain-resolution metagenomics. (2020).
- 760 66. Eren, A. M., Borisy, G. G., Huse, S. M. & Mark Welch, J. L. Oligotyping analysis of the human oral microbiome. *Proc. Natl. Acad. Sci. U. S. A.* **111**, E2875–84 (2014).
67. Truong, D. T., Tett, A., Pasoli, E., Huttenhower, C. & Segata, N. Microbial strain-level population structure and genetic diversity from metagenomes. *Genome Res.* **27**, 626–638 (2017).
- 765 68. Van Rossum, T., Ferretti, P., Maistrenko, O. M. & Bork, P. Diversity within species: interpreting strains in microbiomes. *Nat. Rev. Microbiol.* **18**, 491–506 (2020).
69. Yassour, M. *et al.* Strain-Level Analysis of Mother-to-Child Bacterial Transmission during the First Few Months of Life. *Cell Host Microbe* **24**, 146–154.e4 (2018).
- 770 70. Korpela, K. *et al.* Selective maternal seeding and environment shape the human gut microbiome. *Genome Res.* **28**, 561–568 (2018).
71. Schmidt, T. S. *et al.* Extensive transmission of microbes along the gastrointestinal tract. *Elife* **8**, (2019).
72. Thomas, A. M. *et al.* Metagenomic analysis of colorectal cancer datasets identifies cross-cohort microbial diagnostic signatures and a link with choline degradation. *Nat. Med.* **25**, 667–678 (2019).
- 775 73. Wirbel, J. *et al.* Meta-analysis of fecal metagenomes reveals global microbial signatures that are specific for colorectal cancer. *Nat. Med.* **25**, 679–689 (2019).
74. Nagy, E. Anaerobic infections: update on treatment considerations. *Drugs* **70**, 841–858 (2010).
- 780 75. Socransky, S. S., Haffajee, A. D., Cugini, M. A., Smith, C. & Kent, R. L., Jr. Microbial complexes in subgingival plaque. *J. Clin. Periodontol.* **25**, 134–144 (1998).
76. Schincaglia, G. P. *et al.* Clinical, Immune, and Microbiome Traits of Gingivitis and Peri-implant Mucositis. *J. Dent. Res.* **96**, 47–55 (2017).
- 785 77. Valm, A. M. *et al.* Systems-level analysis of microbial community organization through combinatorial labeling and spectral imaging. *Proc. Natl. Acad. Sci. U. S. A.* **108**, 4152–4157 (2011).
78. Mark Welch, J. L., Rossetti, B. J., Rieken, C. W., Dewhirst, F. E. & Borisy, G. G. Biogeography of a human oral microbiome at the micron scale. *Proc. Natl. Acad. Sci. U. S. A.* **113**, E791–E800 (2016).
- 790 79. Kolenbrander, P. E., Palmer, R. J., Periasamy, S. & Jakubovics, N. S. Oral multispecies biofilm development and the key role of cell–cell distance. *Nat. Rev. Microbiol.* **8**, 471–480 (2010).
80. Kolenbrander, P. E. Oral microbial communities: biofilms, interactions, and genetic systems. *Annu. Rev. Microbiol.* **54**, 413–437 (2000).
- 795 81. Ammann, T. W., Belibasakis, G. N. & Thurnheer, T. Impact of early colonizers on in vitro subgingival biofilm formation. *PLoS One* **8**, e83090 (2013).
82. Fine, D. H. *et al.* *Aggregatibacter actinomycetemcomitans* and its relationship to initiation of

- 800 localized aggressive periodontitis: longitudinal cohort study of initially healthy adolescents.
J. Clin. Microbiol. **45**, 3859–3869 (2007).
83. Bao, K., Bostanci, N., Selevsek, N., Thurnheer, T. & Belibasakis, G. N. Quantitative proteomics reveal distinct protein regulations caused by *Aggregatibacter actinomycetemcomitans* within subgingival biofilms. *PLoS One* **10**, e0119222 (2015).
84. Hajishengallis, G., Darveau, R. P. & Curtis, M. A. The keystone-pathogen hypothesis. *Nat. Rev. Microbiol.* **10**, 717–725 (2012).
- 805 85. Ibrahim, M., Subramanian, A. & Anishetty, S. Comparative pan genome analysis of oral *Prevotella* species implicated in periodontitis. *Funct. Integr. Genomics* **17**, 513–536 (2017).
86. Könönen, E., Nyfors, S., Mättö, J., Asikainen, S. & Somer, H. J. β -Lactamase Production by Oral Pigmented *Prevotella* Species Isolated from Young Children. *Clin. Infect. Dis.* **25**, S272–S274 (1997).
- 810 87. Falagas, M. E. & Siakavellas, E. *Bacteroides*, *Prevotella*, and *Porphyromonas* species: a review of antibiotic resistance and therapeutic options. *Int. J. Antimicrob. Agents* **15**, 1–9 (2000).
88. Diop, K., Dufour, J.-C., Levasseur, A. & Fenollar, F. Exhaustive repertoire of human vaginal microbiota. *Human Microbiome Journal* **11**, 100051 (2019).
- 815 89. Ravel, J. *et al.* Vaginal microbiome of reproductive-age women. *Proc. Natl. Acad. Sci. U. S. A.* **108 Suppl 1**, 4680–4687 (2011).
90. Gilbert, N. M. *et al.* *Gardnerella vaginalis* and *Prevotella bivia* Trigger Distinct and Overlapping Phenotypes in a Mouse Model of Bacterial Vaginosis. *J. Infect. Dis.* **220**, 1099–1108 (2019).
- 820 91. Randis, T. M. & Ratner, A. J. *Gardnerella* and *Prevotella*: Co-conspirators in the Pathogenesis of Bacterial Vaginosis. *The Journal of infectious diseases* vol. 220 1085–1088 (2019).
92. Aroutcheva, A., Ling, Z. & Faro, S. *Prevotella bivia* as a source of lipopolysaccharide in the vagina. *Anaerobe* **14**, 256–260 (2008).
- 825 93. Muzny, C. A. *et al.* Identification of Key Bacteria Involved in the Induction of Incident Bacterial Vaginosis: A Prospective Study. *J. Infect. Dis.* **218**, 966–978 (2018).
94. Muzny, C. A., Łaniewski, P., Schwebke, J. R. & Herbst-Kralovetz, M. M. Host-vaginal microbiota interactions in the pathogenesis of bacterial vaginosis. *Curr. Opin. Infect. Dis.* **33**, 59–65 (2020).
- 830 95. Fettweis, J. M. *et al.* The vaginal microbiome and preterm birth. *Nat. Med.* **25**, 1012–1021 (2019).
96. Brown, R. G. *et al.* Establishment of vaginal microbiota composition in early pregnancy and its association with subsequent preterm prelabor rupture of the fetal membranes. *Transl. Res.* **207**, 30–43 (2019).
- 835 97. Callahan, B. J. *et al.* Replication and refinement of a vaginal microbial signature of preterm birth in two racially distinct cohorts of US women. *Proc. Natl. Acad. Sci. U. S. A.* **114**, 9966–9971 (2017).
98. Filardo, S. *et al.* Selected Immunological Mediators and Cervical Microbial Signatures in Women with *Chlamydia trachomatis* Infection. *mSystems* vol. 4 (2019).
- 840 99. Abdool Karim, S. S., Baxter, C., Passmore, J.-A. S., McKinnon, L. R. & Williams, B. L. The genital tract and rectal microbiomes: their role in HIV susceptibility and prevention in women. *J. Int. AIDS Soc.* **22**, e25300 (2019).
100. Cohen, J. Vaginal microbiome affects HIV risk. *Science* **353**, 331–331 (2016).
- 845 101. van Teijlingen, N. H. *et al.* Vaginal dysbiosis associated-bacteria *Megasphaera elsdenii* and *Prevotella timonensis* induce immune activation via dendritic cells. *J. Reprod. Immunol.* **138**, 103085 (2020).
102. Mitra, A. *et al.* The vaginal microbiota associates with the regression of untreated cervical intraepithelial neoplasia 2 lesions. *Nat. Commun.* **11**, 1999 (2020).

- 850 103. Qin, J. *et al.* A human gut microbial gene catalogue established by metagenomic sequencing. *Nature* **464**, 59–65 (2010).
104. Arumugam, M. *et al.* Enterotypes of the human gut microbiome. *Nature* **473**, 174–180 (2011).
- 855 105. Cheng, M. & Ning, K. Stereotypes About Enterotype: the Old and New Ideas. *Genomics Proteomics Bioinformatics* **17**, 4–12 (2019).
106. Costea, P. I. *et al.* Enterotypes in the landscape of gut microbial community composition. *Nat Microbiol* **3**, 8–16 (2018).
107. Faust, K. *et al.* Microbial co-occurrence relationships in the human microbiome. *PLoS Comput. Biol.* **8**, e1002606 (2012).
- 860 108. Vandeputte, D. *et al.* Quantitative microbiome profiling links gut community variation to microbial load. *Nature* **551**, 507–511 (2017).
109. Pasolli, E. *et al.* Accessible, curated metagenomic data through ExperimentHub. *Nat. Methods* **14**, 1023–1024 (2017).
- 865 110. Pianta, A. *et al.* Evidence of the Immune Relevance of *Prevotella copri*, a Gut Microbe, in Patients With Rheumatoid Arthritis. *Arthritis Rheumatol* **69**, 964–975 (2017).
111. Alpizar-Rodriguez, D. *et al.* *Prevotella copri* in individuals at risk for rheumatoid arthritis. *Ann. Rheum. Dis.* **78**, 590–593 (2019).
112. Dillon, S. M. *et al.* An altered intestinal mucosal microbiome in HIV-1 infection is associated with mucosal and systemic immune activation and endotoxemia. *Mucosal Immunol.* **7**, 983–994 (2014).
- 870 113. Wen, C. *et al.* Quantitative metagenomics reveals unique gut microbiome biomarkers in ankylosing spondylitis. *Genome Biol.* **18**, 142 (2017).
114. Rolhion, N. *et al.* A *Listeria monocytogenes* Bacteriocin Can Target the Commensal *Prevotella copri* and Modulate Intestinal Infection. *Cell Host Microbe* **26**, 691–701.e5 (2019).
- 875 115. Iljazovic, A., Amend, L., Galvez, E. J. C., de Oliveira, R. & Strowig, T. Modulation of inflammatory responses by gastrointestinal *Prevotella* spp. – From associations to functional studies. *International Journal of Medical Microbiology* vol. 311 151472 (2021).
116. Kishikawa, T. *et al.* Metagenome-wide association study of gut microbiome revealed novel aetiology of rheumatoid arthritis in the Japanese population. *Ann. Rheum. Dis.* **79**, 103–111 (2020).
- 880 117. Lee, J.-Y. *et al.* Comparative Analysis of Fecal Microbiota Composition Between Rheumatoid Arthritis and Osteoarthritis Patients. *Genes* **10**, (2019).
118. Zhao, Y. *et al.* Detection and characterization of bacterial nucleic acids in culture-negative synovial tissue and fluid samples from rheumatoid arthritis or osteoarthritis patients. *Scientific Reports* vol. 8 (2018).
- 885 119. Wells, P. M. *et al.* Associations between gut microbiota and genetic risk for rheumatoid arthritis in the absence of disease: a cross-sectional study. *The Lancet Rheumatology* **2**, e418–e427 (2020).
- 890 120. Maeda, Y. *et al.* Dysbiosis Contributes to Arthritis Development via Activation of Autoreactive T Cells in the Intestine. *Arthritis Rheumatol* **68**, 2646–2661 (2016).
121. Hayashi, H., Shibata, K., Sakamoto, M., Tomita, S. & Benno, Y. *Prevotella copri* sp. nov. and *Prevotella stercorea* sp. nov., isolated from human faeces. *Int. J. Syst. Evol. Microbiol.* **57**, 941–946 (2007).
- 895 122. Vangay, P. *et al.* US Immigration Westernizes the Human Gut Microbiome. *Cell* **175**, 962–972.e10 (2018).
123. De Filippis, F. *et al.* Distinct Genetic and Functional Traits of Human Intestinal *Prevotella copri* Strains Are Associated with Different Habitual Diets. *Cell Host Microbe* **25**, 444–453.e3 (2019).
- 900 124. Goris, J. *et al.* DNA-DNA hybridization values and their relationship to whole-genome

- sequence similarities. *Int. J. Syst. Evol. Microbiol.* **57**, 81–91 (2007).
125. Jain, C., Rodriguez-R, L. M., Phillippy, A. M., Konstantinidis, K. T. & Aluru, S. High throughput ANI analysis of 90K prokaryotic genomes reveals clear species boundaries. *Nat. Commun.* **9**, 5114 (2018).
- 905 126. Konstantinidis, K. T. & Tiedje, J. M. Genomic insights that advance the species definition for prokaryotes. *Proc. Natl. Acad. Sci. U. S. A.* **102**, 2567–2572 (2005).
127. Gálvez, E. J. C. *et al.* Distinct Polysaccharide Utilization Determines Interspecies Competition between Intestinal *Prevotella* spp. *Cell Host Microbe* (2020) doi:10.1016/j.chom.2020.09.012.
- 910 128. Wu, G. D. *et al.* Linking long-term dietary patterns with gut microbial enterotypes. *Science* **334**, 105–108 (2011).
129. Ou, J. *et al.* Diet, microbiota, and microbial metabolites in colon cancer risk in rural Africans and African Americans. *Am. J. Clin. Nutr.* **98**, 111–120 (2013).
- 915 130. De Filippis, F. *et al.* High-level adherence to a Mediterranean diet beneficially impacts the gut microbiota and associated metabolome. *Gut* vol. 65 1812–1821 (2016).
131. Haro, C. *et al.* Consumption of Two Healthy Dietary Patterns Restored Microbiota Dysbiosis in Obese Patients with Metabolic Dysfunction. *Mol. Nutr. Food Res.* **61**, (2017).
132. Precup, G. & Vodnar, D.-C. Gut *Prevotella* as a possible biomarker of diet and its eubiotic versus dysbiotic roles: a comprehensive literature review. *Br. J. Nutr.* **122**, 131–140 (2019).
- 920 133. Gomez, A. *et al.* Gut Microbiome of Coexisting BaAka Pygmies and Bantu Reflects Gradients of Traditional Subsistence Patterns. *Cell Rep.* **14**, 2142–2153 (2016).
134. Benítez-Páez, A. *et al.* A Multi-omics Approach to Unraveling the Microbiome-Mediated Effects of Arabinoxylan Oligosaccharides in Overweight Humans. *mSystems* **4**, (2019).
- 925 135. Roager, H. M. *et al.* Whole grain-rich diet reduces body weight and systemic low-grade inflammation without inducing major changes of the gut microbiome: a randomised cross-over trial. *Gut* **68**, 83–93 (2019).
136. Marungruang, N., Tovar, J., Björck, I. & Hållénus, F. F. Improvement in cardiometabolic risk markers following a multifunctional diet is associated with gut microbial taxa in healthy overweight and obese subjects. *Eur. J. Nutr.* **57**, 2927–2936 (2018).
- 930 137. Ghosh, T. S. *et al.* Mediterranean diet intervention alters the gut microbiome in older people reducing frailty and improving health status: the NU-AGE 1-year dietary intervention across five European countries. *Gut* vol. 69 1218–1228 (2020).
138. Sonnenburg, E. D. *et al.* Diet-induced extinctions in the gut microbiota compound over generations. *Nature* **529**, 212–215 (2016).
- 935 139. Christensen, L., Roager, H. M., Astrup, A. & Hjorth, M. F. Microbial enterotypes in personalized nutrition and obesity management. *Am. J. Clin. Nutr.* **108**, 645–651 (2018).
140. Hjorth, M. F. *et al.* Pre-treatment microbial *Prevotella*-to-*Bacteroides* ratio, determines body fat loss success during a 6-month randomized controlled diet intervention. *Int. J. Obes.* **42**, 284 (2018).
- 940 141. Hjorth, M. F. *et al.* *Prevotella*-to-*Bacteroides* ratio predicts body weight and fat loss success on 24-week diets varying in macronutrient composition and dietary fiber: results from a post-hoc analysis. *Int. J. Obes.* **43**, 149–157 (2019).
142. Ortega-Santos, C. P. & Whisner, C. M. The Key to Successful Weight Loss on a High-Fiber Diet May Be in Gut Microbiome *Prevotella* Abundance. *The Journal of nutrition* vol. 149 2083–2084 (2019).
- 945 143. Eriksen, A. K. *et al.* Effects of whole-grain wheat, rye, and lignan supplementation on cardiometabolic risk factors in men with metabolic syndrome: a randomized crossover trial. *Am. J. Clin. Nutr.* **111**, 864–876 (2020).
- 950 144. Chung, W. S. F. *et al.* Relative abundance of the *Prevotella* genus within the human gut microbiota of elderly volunteers determines the inter-individual responses to dietary supplementation with wheat bran arabinoxylan-oligosaccharides. *BMC Microbiol.* **20**, 283

- (2020).
145. Kovatcheva-Datchary, P. *et al.* Dietary Fiber-Induced Improvement in Glucose Metabolism Is Associated with Increased Abundance of *Prevotella*. *Cell Metab.* **22**, 971–982 (2015).
- 955 146. De Vadder, F. *et al.* Microbiota-Produced Succinate Improves Glucose Homeostasis via Intestinal Gluconeogenesis. *Cell Metab.* **24**, 151–157 (2016).
147. Asnicar, F. *et al.* Microbiome connections with host metabolism and habitual diet from 1,098 deeply phenotyped individuals. *Nat. Med.* (2021) doi:10.1038/s41591-020-01183-8.
148. Pedersen, H. K. *et al.* Human gut microbes impact host serum metabolome and insulin sensitivity. *Nature* **535**, 376–381 (2016).
- 960 149. Meslier, V. *et al.* Mediterranean diet intervention in overweight and obese subjects lowers plasma cholesterol and causes changes in the gut microbiome and metabolome independently of energy intake. *Gut* **69**, 1258–1268 (2020).
150. Kaoutari, A. E. *et al.* The abundance and variety of carbohydrate-active enzymes in the human gut microbiota. *Nature Reviews Microbiology* vol. 11 497–504 (2013).
- 965 151. Chen, T. *et al.* Fiber-utilizing capacity varies in *Prevotella*- versus *Bacteroides*-dominated gut microbiota. *Sci. Rep.* **7**, 2594 (2017).
152. Wright, D. P., Rosendale, D. I. & Robertson, A. M. *Prevotella* enzymes involved in mucin oligosaccharide degradation and evidence for a small operon of genes expressed during growth on mucin. *FEMS Microbiol. Lett.* **190**, 73–79 (2000).
- 970 153. Shanahan, F., Ghosh, T. S. & O'Toole, P. W. The Healthy Microbiome—What Is the Definition of a Healthy Gut Microbiome? *Gastroenterology* vol. 160 483–494 (2021).
154. De Filippis, F., Pellegrini, N., Laghi, L., Gobbetti, M. & Ercolini, D. Unusual sub-genus associations of faecal *Prevotella* and *Bacteroides* with specific dietary patterns. *Microbiome* vol. 4 (2016).
- 975 155. Metwaly, A. & Haller, D. Strain-Level Diversity in the Gut: The *P. copri* Case. *Cell host & microbe* vol. 25 349–350 (2019).
156. Li, X., Kolltveit, K. M., Tronstad, L. & Olsen, I. Systemic diseases caused by oral infection. *Clin. Microbiol. Rev.* **13**, 547–558 (2000).
- 980 157. Rajasuo, A., Perkki, K., Nyfors, S., Jousimies-Somer, H. & Meurman, J. H. Bacteremia following surgical dental extraction with an emphasis on anaerobic strains. *J. Dent. Res.* **83**, 170–174 (2004).
158. Daly, C., Mitchell, D., Grossberg, D., Highfield, J. & Stewart, D. Bacteraemia caused by periodontal probing. *Aust. Dent. J.* **42**, 77–80 (1997).
- 985 159. Lei, W.-Y., Chang, W.-H., Shih, S.-C., Liu, C.-J. & Shih, C.-H. Pyogenic liver abscess with *Prevotella* species and *Fusobacterium necrophorum* as causative pathogens in an immunocompetent patient. *J. Formos. Med. Assoc.* **108**, 253–257 (2009).
160. Kholy, K. E., Genco, R. J. & Van Dyke, T. E. Oral infections and cardiovascular disease. *Trends Endocrinol. Metab.* **26**, 315–321 (2015).
- 990 161. Posteraro, P. *et al.* First bloodstream infection caused by *Prevotella copri* in a heart failure elderly patient with *Prevotella*-dominated gut microbiota: a case report. *Gut Pathog.* **11**, 44 (2019).
162. Teanpaisan, R., Douglas, C. W. & Nittayananta, W. Isolation and genotyping of black-pigmented anaerobes from periodontal sites of HIV-positive and non-infected subjects in Thailand. *J. Clin. Periodontol.* **28**, 311–318 (2001).
- 995 163. Steingruber, I., Bach, C. M., Czermak, B., Nogler, M. & Wimmer, C. Infection of a total hip arthroplasty with *Prevotella loeschii*. *Clin. Orthop. Relat. Res.* 222–224 (2004).
164. Myers, C. *et al.* Postoperative gram-negative anaerobic bacterial endocarditis. *Pediatr. Infect. Dis. J.* **26**, 369 (2007).
- 1000 165. Mehmood, M., Jaffar, N. A., Nazim, M. & Khasawneh, F. A. Bacteremic skin and soft tissue infection caused by *Prevotella loescheii*. *BMC Infect. Dis.* **14**, 162 (2014).
166. Thomaidis, P. C. *et al.* Sonication assisted microbiological diagnosis of implant-related

- infection caused by *Prevotella disiens* and *Staphylococcus epidermidis* in a patient with cranioplasty. *BMC Res. Notes* **8**, 307 (2015).
- 1005 167. Krüger, W., Vielreicher, S., Kapitan, M., Jacobsen, I. D. & Niemiec, M. J. Fungal-Bacterial Interactions in Health and Disease. *Pathogens* **8**, (2019).
168. Contreras, A. & Slots, J. Herpesviruses in human periodontal disease. *Journal of Periodontal Research* vol. 35 3–16 (2000).
- 1010 169. Bancescu, G., Didilescu, A., Bancescu, A. & Bari, M. Antibiotic susceptibility of 33 *Prevotella* strains isolated from Romanian patients with abscesses in head and neck spaces. *Anaerobe* **35**, 41–44 (2015).
170. Mory, F. *et al.* Bacteremia caused by a metronidazole-resistant *Prevotella* sp. strain. *J. Clin. Microbiol.* **43**, 5380 (2005).
- 1015 171. Cobo, F., Rodríguez-Granger, J., Sampedro, A. & Navarro-Marí, J. M. Infected breast cyst due to *Prevotella buccae* resistant to metronidazole. *Anaerobe* **48**, 177–178 (2017).
172. Veloo, A. C. M., Chlebowicz, M., Winter, H. L. J., Bathoorn, D. & Rossen, J. W. A. Three metronidazole-resistant *Prevotella bivia* strains harbour a mobile element, encoding a novel nim gene, nimK, and an efflux small MDR transporter. *J. Antimicrob. Chemother.* **73**, 2687–2690 (2018).
- 1020 173. Sherrard, L. J. *et al.* Antibiotic resistance in *Prevotella* species isolated from patients with cystic fibrosis. *J. Antimicrob. Chemother.* **68**, 2369–2374 (2013).
174. Sherrard, L. J. *et al.* Mechanisms of reduced susceptibility and genotypic prediction of antibiotic resistance in *Prevotella* isolated from cystic fibrosis (CF) and non-CF patients. *J. Antimicrob. Chemother.* **69**, 2690–2698 (2014).
- 1025 175. Sherrard, L. J. *et al.* Production of extended-spectrum β -lactamases and the potential indirect pathogenic role of *Prevotella* isolates from the cystic fibrosis respiratory microbiota. *Int. J. Antimicrob. Agents* **47**, 140–145 (2016).
176. Tunney, M. M. *et al.* Use of culture and molecular analysis to determine the effect of antibiotic treatment on microbial community diversity and abundance during exacerbation in patients with cystic fibrosis. *Thorax* **66**, 579–584 (2011).
- 1030 177. Zhao, J. *et al.* Decade-long bacterial community dynamics in cystic fibrosis airways. *Proc. Natl. Acad. Sci. U. S. A.* **109**, 5809–5814 (2012).
178. Iljazovic, A. *et al.* Perturbation of the gut microbiome by *Prevotella* spp. enhances host susceptibility to mucosal inflammation. *Mucosal Immunol.* (2020) doi:10.1038/s41385-020-0296-4.
- 1035 179. Depommier, C. *et al.* Supplementation with *Akkermansia muciniphila* in overweight and obese human volunteers: a proof-of-concept exploratory study. *Nat. Med.* **25**, 1096–1103 (2019).
- 1040 180. Li, D., Liu, C.-M., Luo, R., Sadakane, K. & Lam, T.-W. MEGAHIT: an ultra-fast single-node solution for large and complex metagenomics assembly via succinct de Bruijn graph. *Bioinformatics* **31**, 1674–1676 (2015).
181. Nurk, S., Meleshko, D., Korobeynikov, A. & Pevzner, P. A. metaSPAdes: a new versatile metagenomic assembler. *Genome Res.* **27**, 824–834 (2017).
- 1045 182. Kang, D. D. *et al.* MetaBAT 2: an adaptive binning algorithm for robust and efficient genome reconstruction from metagenome assemblies. *PeerJ* **7**, e7359 (2019).
183. Parks, D. H., Imelfort, M., Skennerton, C. T., Hugenholtz, P. & Tyson, G. W. CheckM: assessing the quality of microbial genomes recovered from isolates, single cells, and metagenomes. *Genome Res.* **25**, 1043–1055 (2015).
- 1050 184. Asnicar, F. *et al.* Precise phylogenetic analysis of microbial isolates and genomes from metagenomes using PhyloPhlAn 3.0. *Nat. Commun.* **11**, 2500 (2020).
185. Bromham, L. & Penny, D. The modern molecular clock. *Nat. Rev. Genet.* **4**, 216–224 (2003).
186. Bos, K. I. *et al.* A draft genome of *Yersinia pestis* from victims of the Black Death. *Nature*

- 478**, 506–510 (2011).
- 1055 187. Comas, I. *et al.* Out-of-Africa migration and Neolithic coexpansion of *Mycobacterium tuberculosis* with modern humans. *Nature Genetics* vol. 45 1176–1182 (2013).
188. Spyrou, M. A., Bos, K. I., Herbig, A. & Krause, J. Ancient pathogen genomics as an emerging tool for infectious disease research. *Nat. Rev. Genet.* **20**, 323–340 (2019).
189. Spindler, K. *The man in the ice*. (Weidenfeld and Nicolson, 1994).
- 1060 190. Maixner, F. *et al.* The 5300-year-old *Helicobacter pylori* genome of the Iceman. *Science* **351**, 162–165 (2016).
191. Ondov, B. D. *et al.* Mash: fast genome and metagenome distance estimation using MinHash. *Genome Biol.* **17**, 132 (2016).
- 1065 192. Asnicar, F., Weingart, G., Tickle, T. L., Huttenhower, C. & Segata, N. Compact graphical representation of phylogenetic data and metadata with GraPhlAn. *PeerJ* vol. 3 e1029 (2015).
193. Seemann, T. Prokka: rapid prokaryotic genome annotation. *Bioinformatics* **30**, 2068–2069 (2014).
- 1070 194. Buchfink, B., Xie, C. & Huson, D. H. Fast and sensitive protein alignment using DIAMOND. *Nat. Methods* **12**, 59–60 (2015).
195. Truong, D. T. *et al.* MetaPhlAn2 for enhanced metagenomic taxonomic profiling. *Nat. Methods* **12**, 902–903 (2015).
- 1075 196. Manara, S. *et al.* Microbial genomes from non-human primate gut metagenomes expand the primate-associated bacterial tree of life with over 1000 novel species. *Genome Biol.* **20**, 299 (2019).
197. Pasolli, E. *et al.* Large-scale genome-wide analysis links lactic acid bacteria from food with the gut microbiome. *Nat. Commun.* **11**, 2610 (2020).
198. Parks, D. H. *et al.* Recovery of nearly 8,000 metagenome-assembled genomes substantially expands the tree of life. *Nat Microbiol* **2**, 1533–1542 (2017).
- 1080 199. Stewart, R. D. *et al.* Assembly of 913 microbial genomes from metagenomic sequencing of the cow rumen. *Nat. Commun.* **9**, 870 (2018).

Host type**A**

Genome length

Host type

Species

- A: *P. falsenii*
- B: *P. aurantiaca*
- C: *P. ihumii*
- D: *P. micans*
- E: *P. dentasii*
- F: *P. scopos*
- G: *P. fusca*
- H: *P. conceptionensis*
- I: *P. loescheii*
- J: *P. shahii*
- K: *P. saccharolytica*
- L: *P. marshii*
- M: *P. pleuritidis*
- N: *P. enoeca*
- O: *P. nanceiensis*
- P: *P. timonensis*
- Q: *P. albensis*
- R: *P. paludivivens*
- S: *P. colorans*
- T: *P. bergensis*
- U: *P. multisaccharivorax*
- V: *P. lascolaii*
- W: *Prevotellamassilia timonensis*
- X: *Alloprevotella tannerae*
- Y: *Alloprevotella rara*
- Z: *Paraprevotella xylaniphila*

* detected taxonomic inconsistency

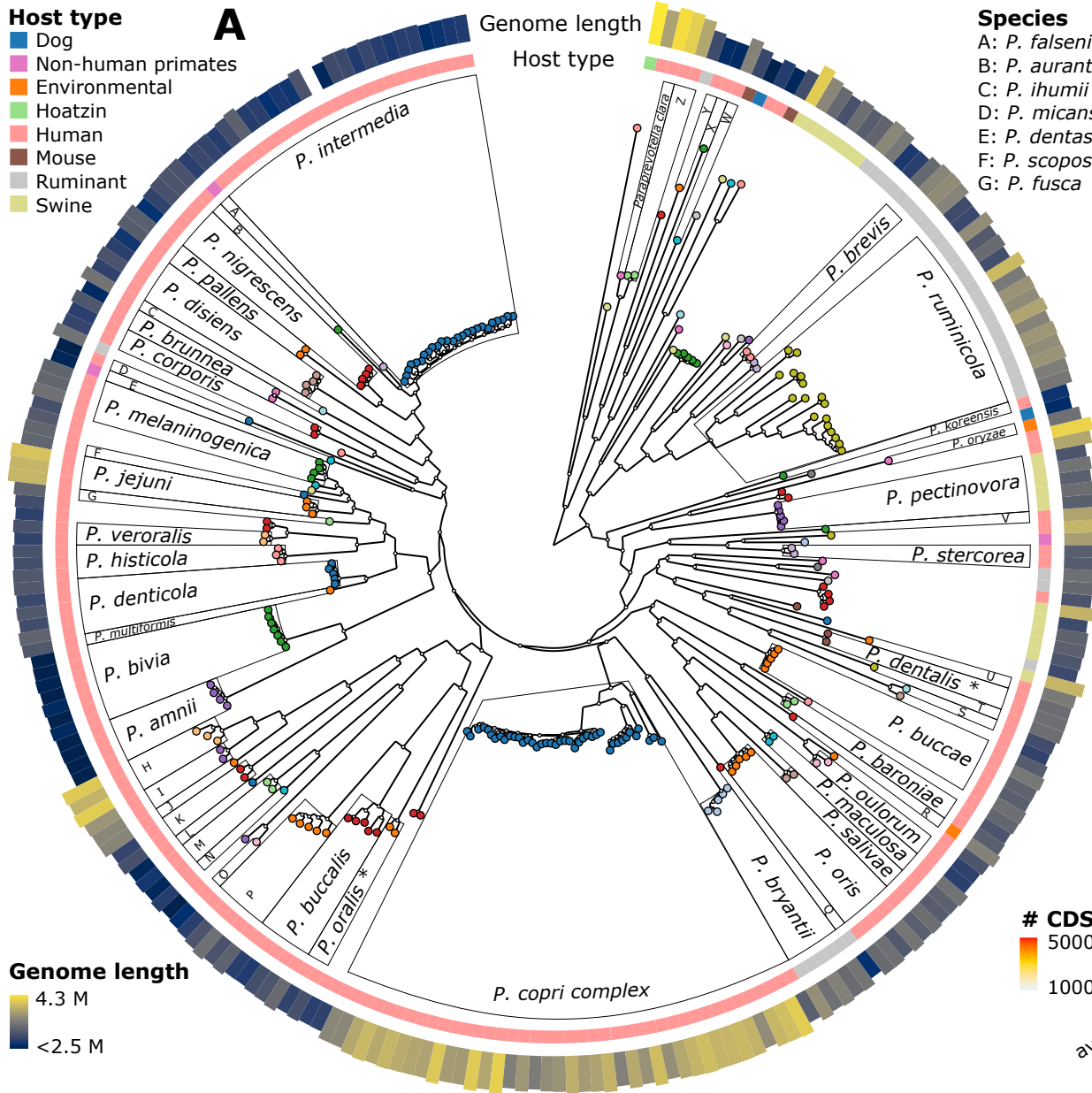
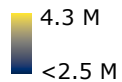
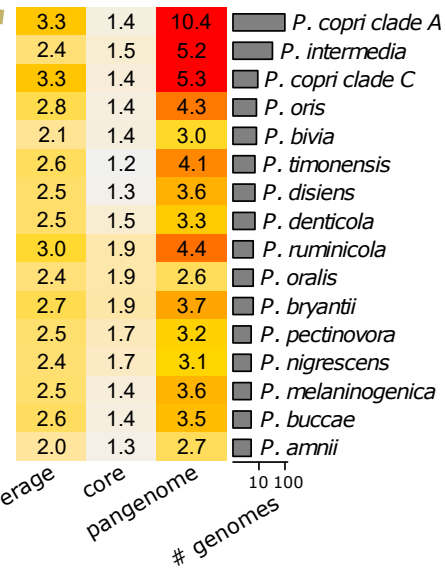
Genome length**B** [numbers in K]

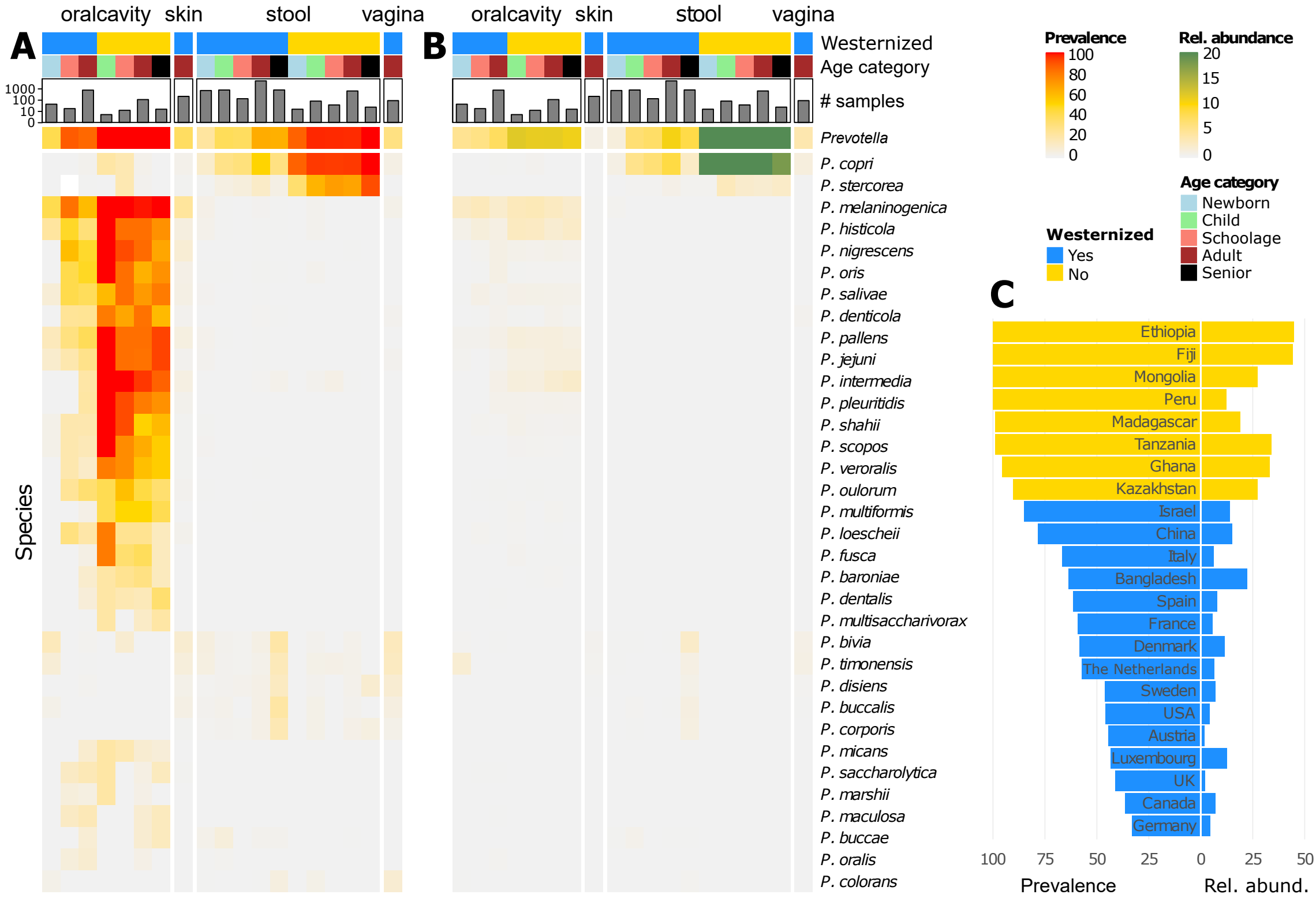

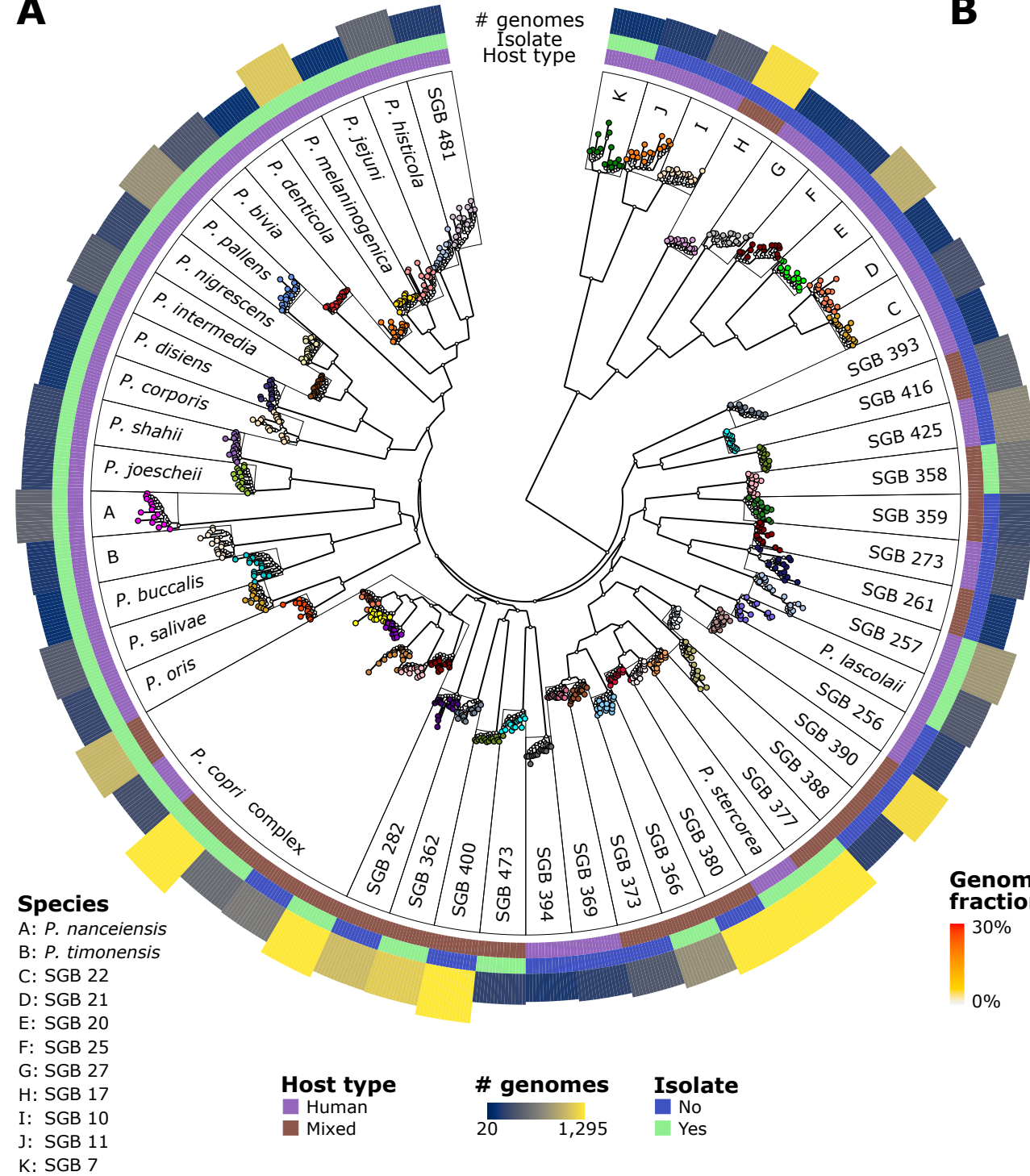
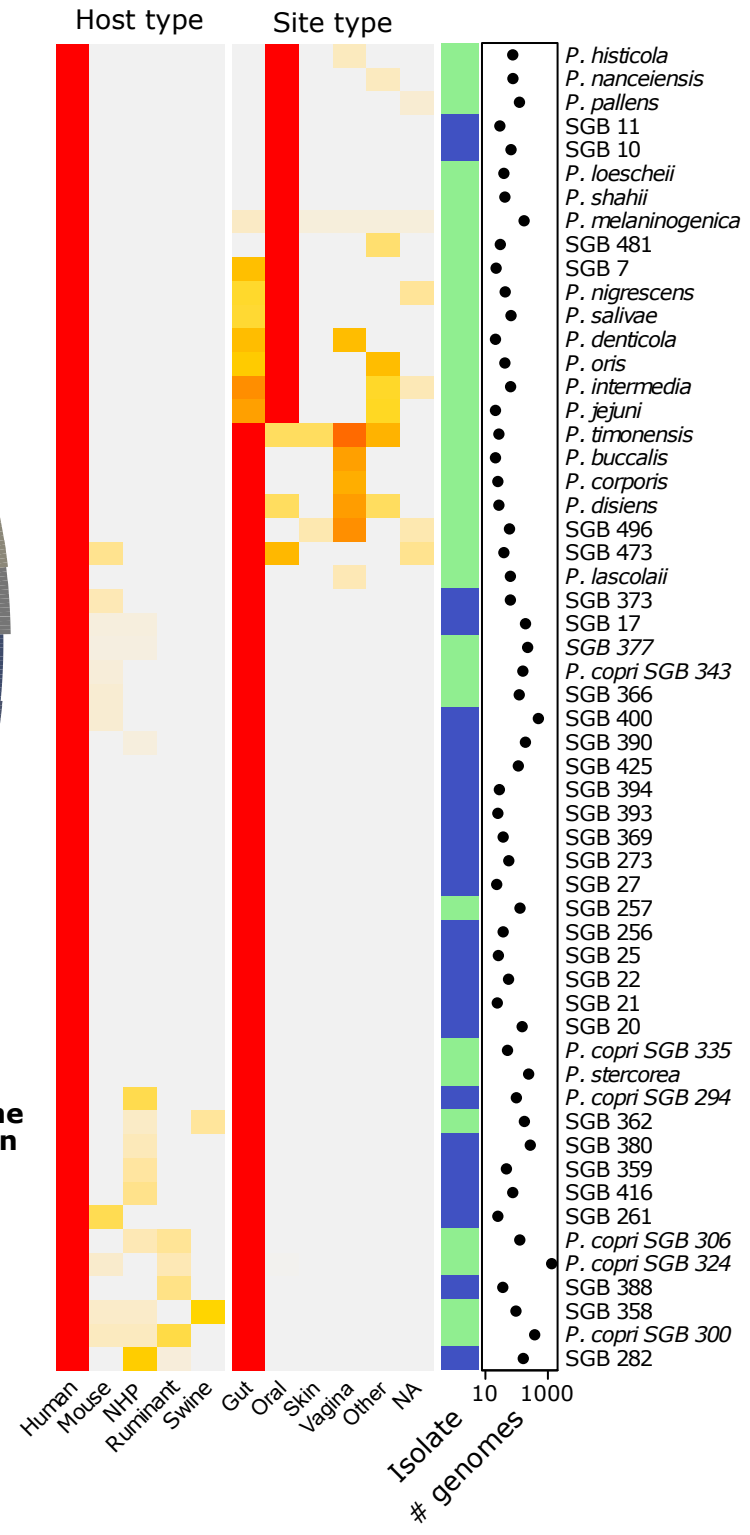
A**B**

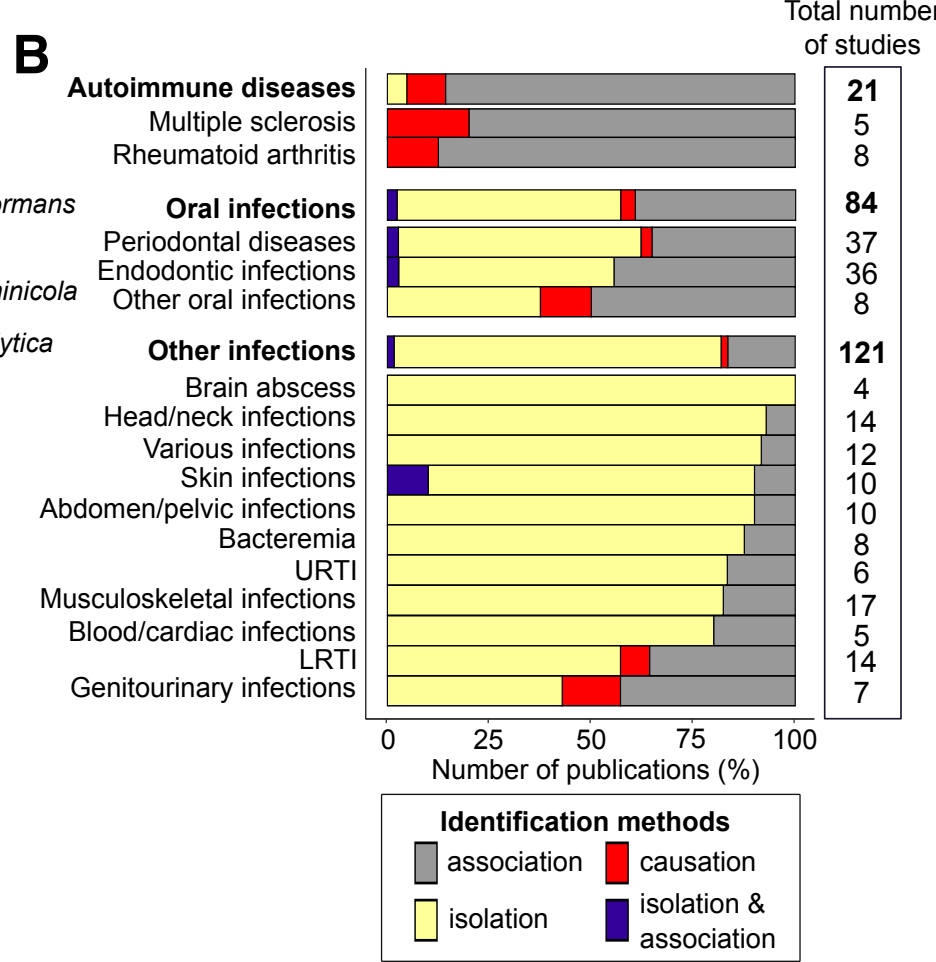
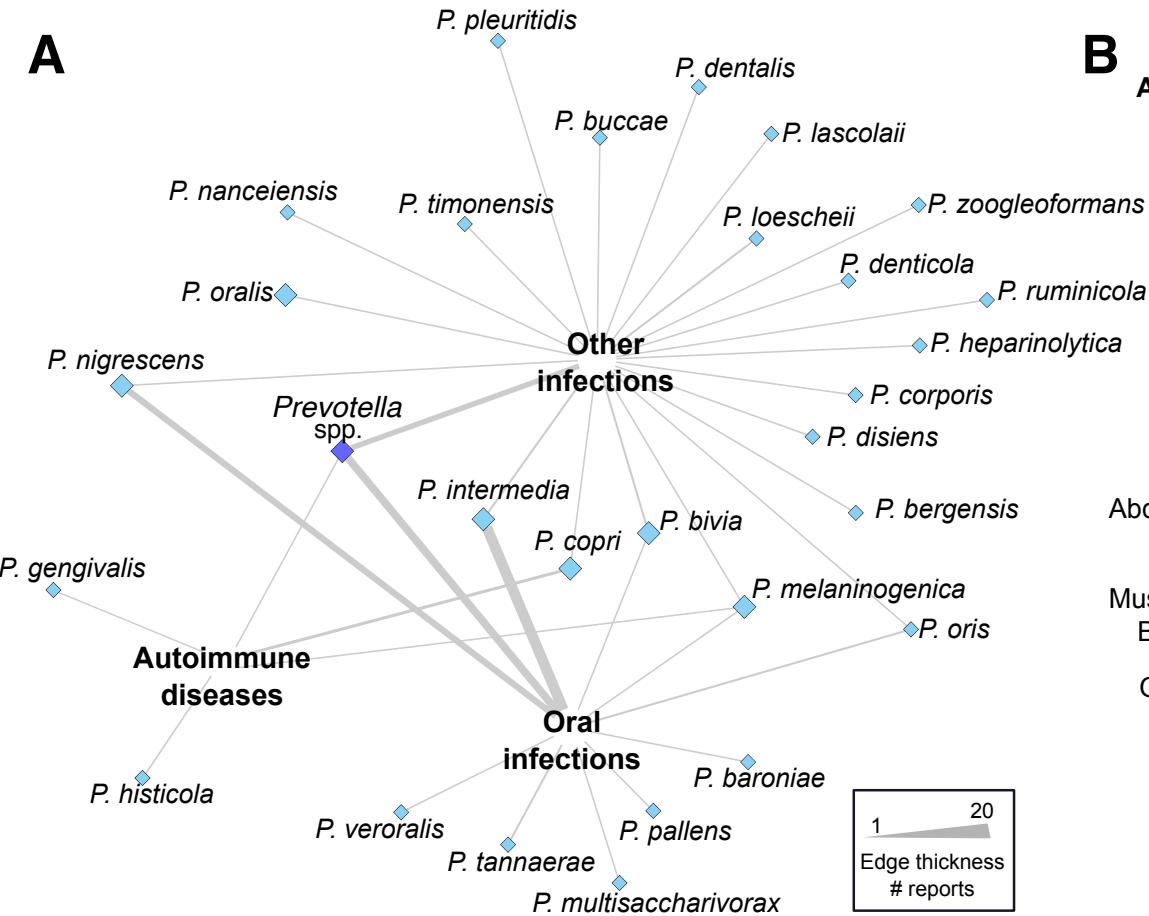

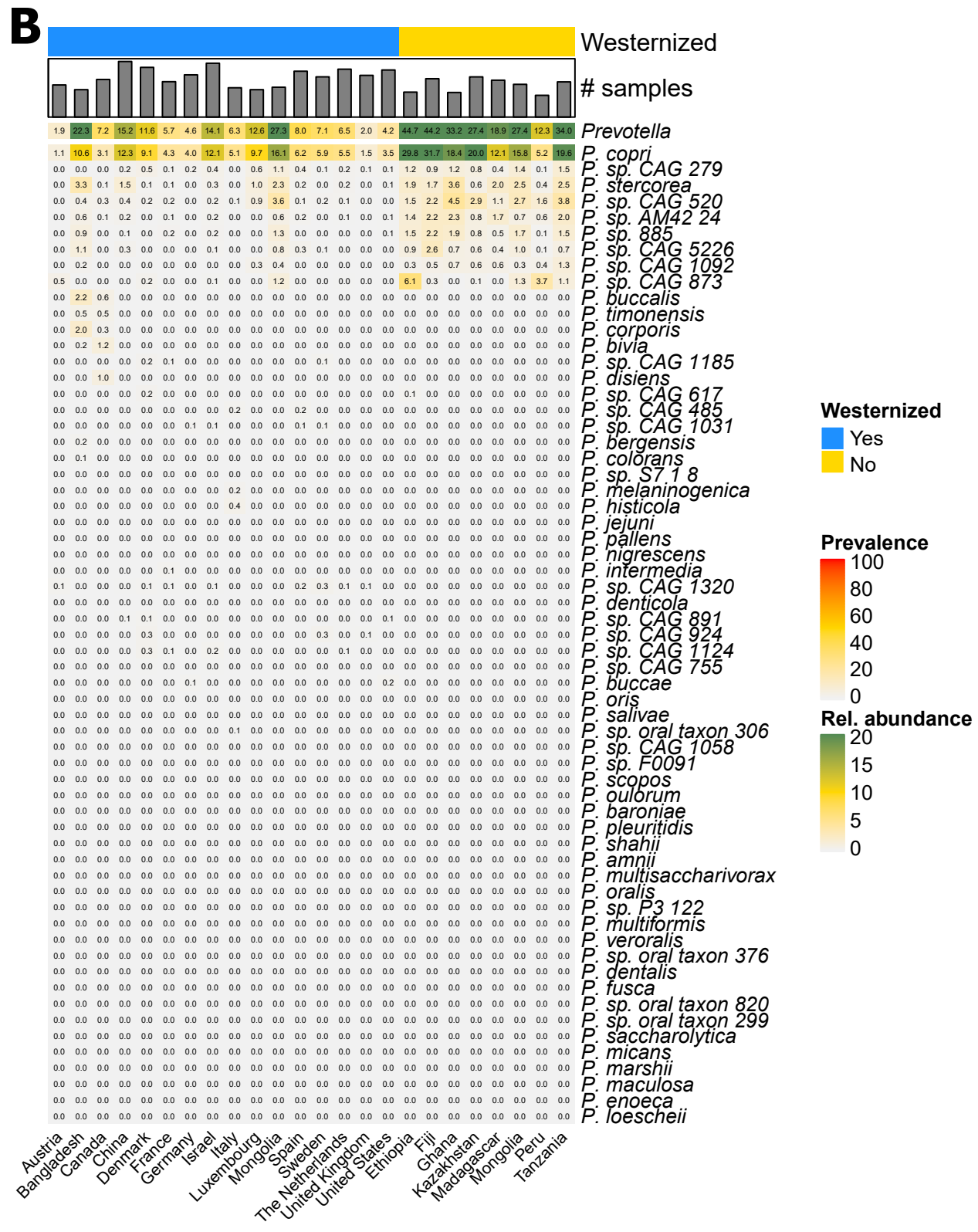
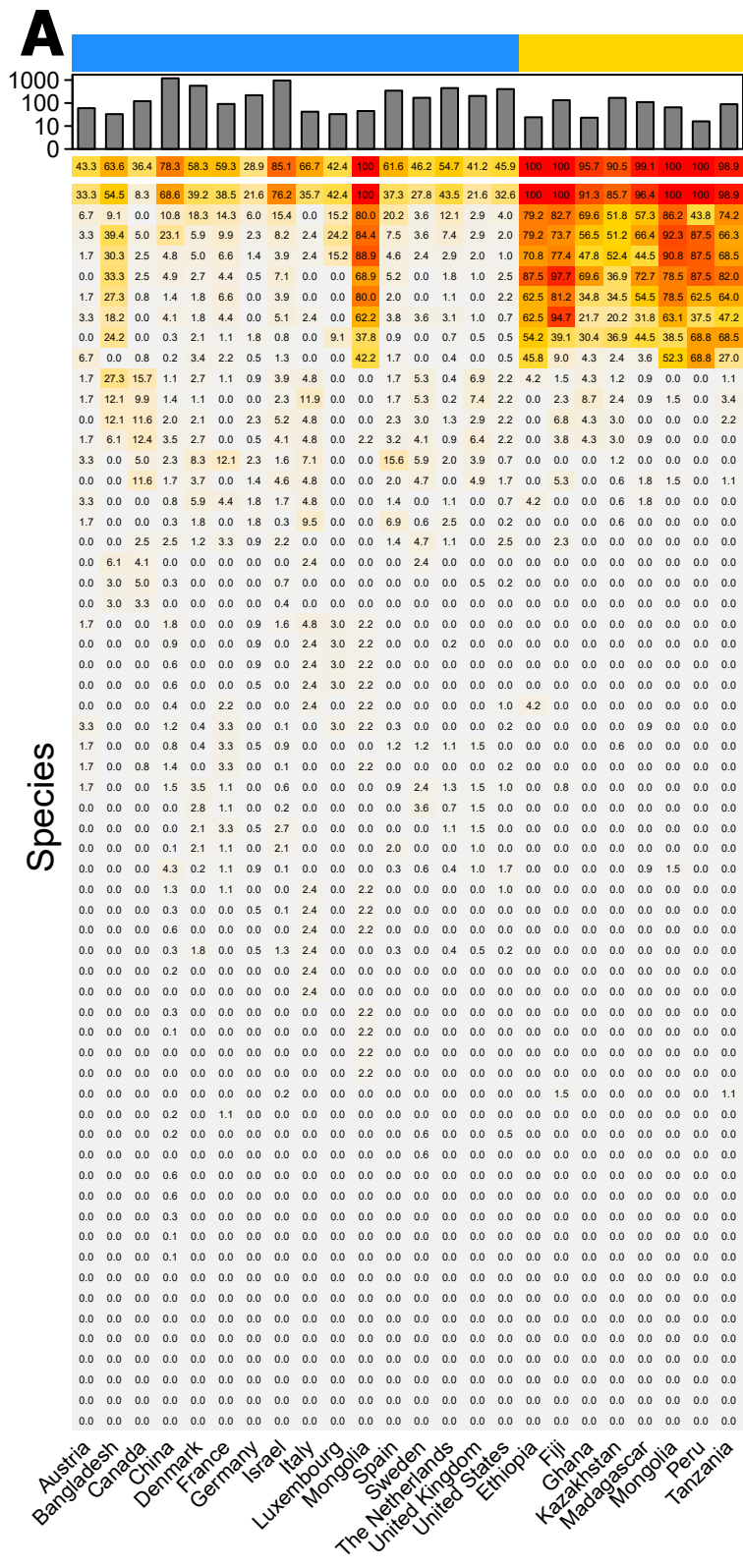

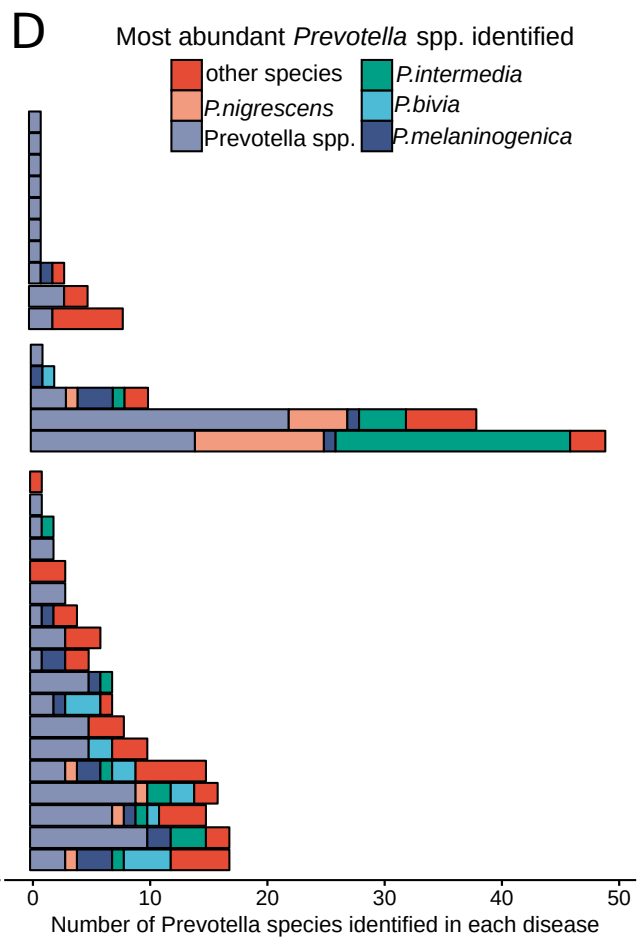
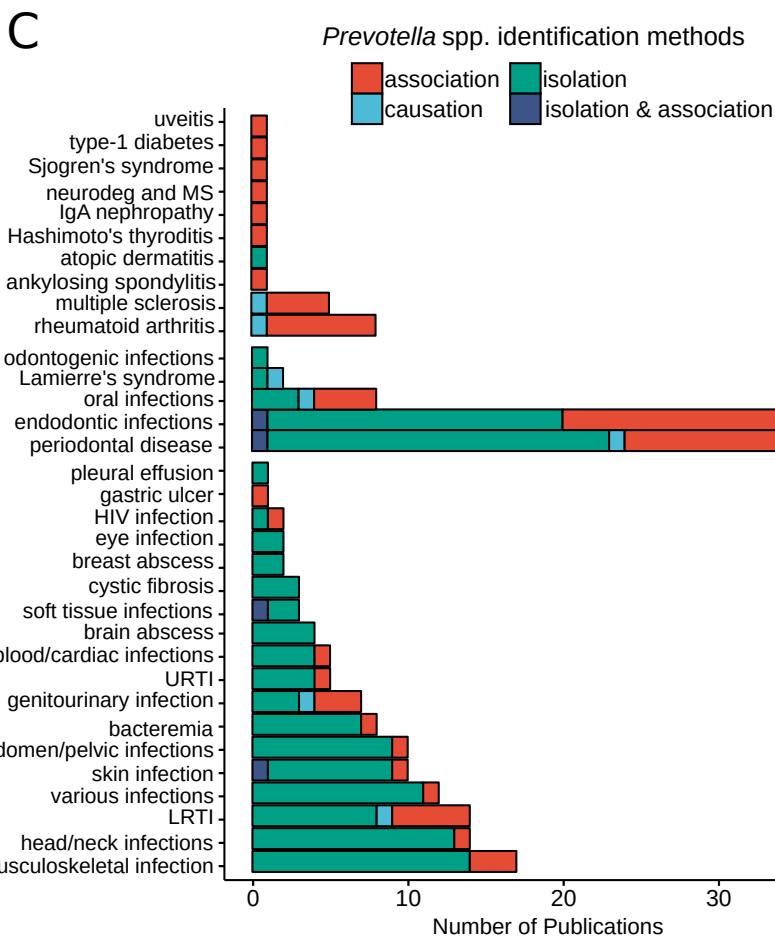
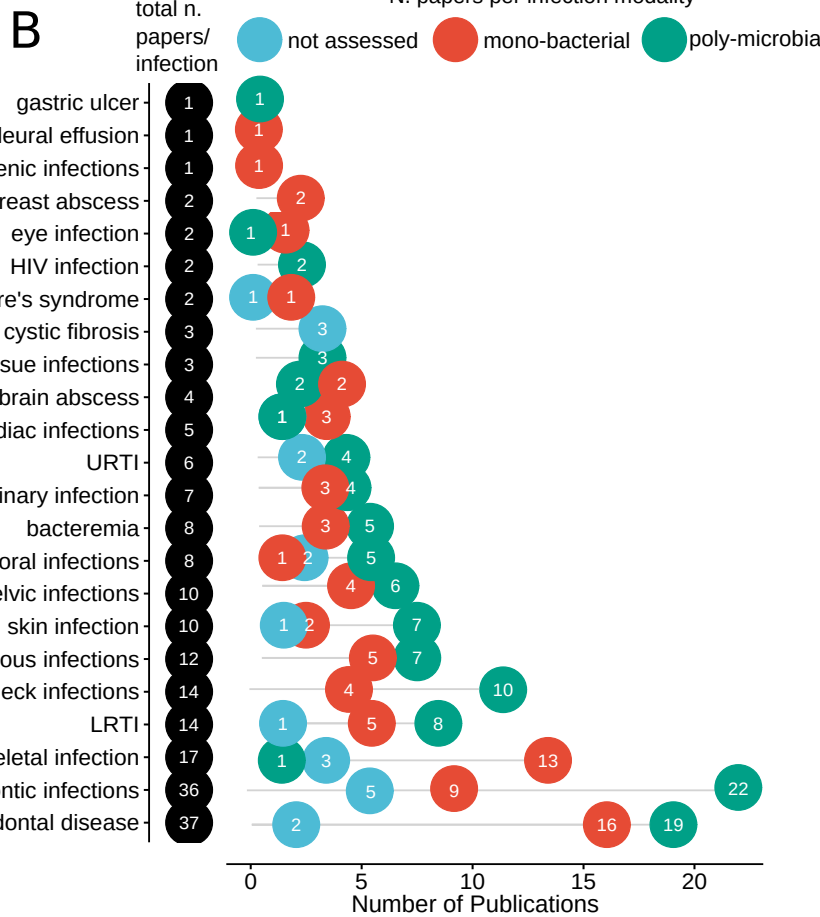
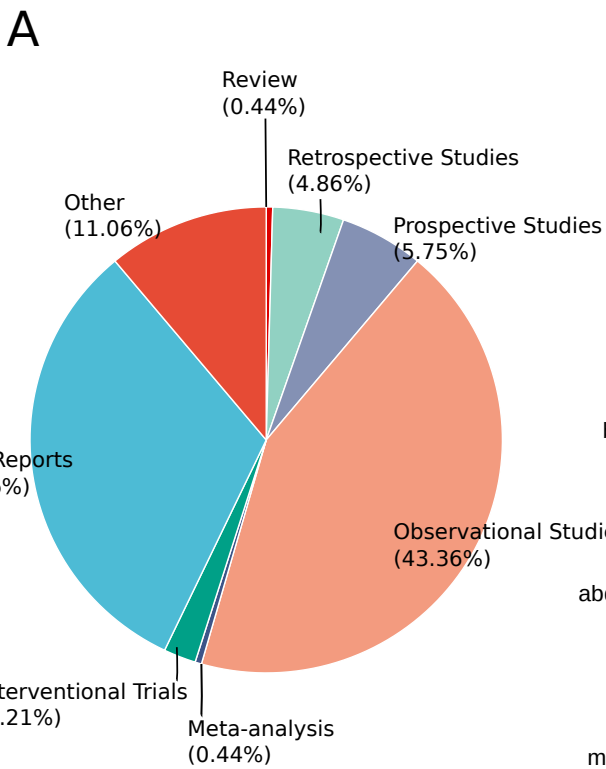

GenomeID**Estimated completeness**

AmatoKR_2018__qiita_sid_11212:11212.Gor2__bin.7	90.15003975
AmatoKR_2018__qiita_sid_11212:11212.Gor3__bin.30	63.79310345
AmatoKR_2018__qiita_sid_11212:11212.JB34__bin.6	73.94032922
AmatoKR_2018__qiita_sid_11212:11212.Ptr1__bin.25	77.83556666
AmatoKR_2018__qiita_sid_11212:11212.Ptr11__bin.1	67.4137931
AmatoKR_2018__qiita_sid_11212:11212.Ptr11__bin.2	63.79310345
AmatoKR_2018__qiita_sid_11212:11212.Ptr11__bin.4	94.01717894
AmatoKR_2018__qiita_sid_11212:11212.PTr14__bin.10	82.07622888
AmatoKR_2018__qiita_sid_11212:11212.PTr14__bin.8	72.02194357
AmatoKR_2018__qiita_sid_11212:11212.RC2036__bin.18	84.13244126
AmatoKR_2018__qiita_sid_11212:11212.RC2068__bin.20	84.457346
AmatoKR_2018__qiita_sid_11212:11212.RC2068__bin.36	77.23
AsnicarF_2017__MV_FEM1_t1Q14__bin.12	54.63949843
AsnicarF_2017__MV_FEM1_t1Q14__bin.9	58.62068966
AsnicarF_2017__MV_FEM4_t1Q14__bin.2	98.64864865
AsnicarF_2017__MV_FEM4_t1Q14__bin.7	91.89384552
AsnicarF_2017__MV_FEM4_t2Q15__bin.30	94.32244745
AsnicarF_2017__MV_FEM5_t3Q15__bin.32	93.65615616
BackhedF_2015__SID103_M__bin.43	56.03448276
BackhedF_2015__SID133_M__bin.66	78.7037037
BackhedF_2015__SID179_M__bin.11	77.93103448
BackhedF_2015__SID179_M__bin.14	55.29934953
BackhedF_2015__SID179_M__bin.45	88.32394895
BackhedF_2015__SID180_12M__bin.10	98.46979332
BackhedF_2015__SID180_M__bin.16	96.08836778
BackhedF_2015__SID180_M__bin.58	60.81504702
BackhedF_2015__SID184_12M__bin.39	91.76889715
BackhedF_2015__SID195_12M__bin.33	74.08916269
BackhedF_2015__SID195_M__bin.43	92.41016109
BackhedF_2015__SID201_M__bin.21	98.31081081
BackhedF_2015__SID241_12M__bin.18	94.42567568
BackhedF_2015__SID241_12M__bin.9	50.15673981
BackhedF_2015__SID244_12M__bin.21	96.62162162
BackhedF_2015__SID244_M__bin.3	51.72413793
BackhedF_2015__SID256_12M__bin.21	92.78285639
BackhedF_2015__SID258_M__bin.15	50
BackhedF_2015__SID263_M__bin.63	94.08783784
BackhedF_2015__SID268_M__bin.30	95.60810811
BackhedF_2015__SID268_M__bin.64	92.04770756
BackhedF_2015__SID274_M__bin.68	95.68360182
BackhedF_2015__SID275_12M__bin.27	71.4427663
BackhedF_2015__SID281_M__bin.45	63.30545229
BackhedF_2015__SID282_M__bin.25	63.67100372
BackhedF_2015__SID335_M__bin.22	96.28378378
BackhedF_2015__SID338_M__bin.34	62.59259259
BackhedF_2015__SID341_M__bin.25	80.3913672

BackhedF_2015__SID385_M__bin.8	54.29467085
BackhedF_2015__SID387_M__bin.27	94.63067131
BackhedF_2015__SID39_M__bin.13	78.58483483
BackhedF_2015__SID39_M__bin.33	68.3125
BackhedF_2015__SID397_M__bin.61	93.67961712
BackhedF_2015__SID45_12M__bin.21	96.95945946
BackhedF_2015__SID45_4M__bin.15	55.17241379
BackhedF_2015__SID45_M__bin.12	95.64564565
BackhedF_2015__SID504_12M__bin.16	82.57154213
BackhedF_2015__SID504_M__bin.34	82.63837257
BackhedF_2015__SID526_12M__bin.22	69.41573927
BackhedF_2015__SID527_12M__bin.1	96.63775299
BackhedF_2015__SID544_12M__bin.19	98.88475836
BackhedF_2015__SID544_12M__bin.3	93.91891892
BackhedF_2015__SID549_M__bin.30	97.01576577
BackhedF_2015__SID560_M__bin.41	80.33973565
BackhedF_2015__SID560_M__bin.50	65.4372428
BackhedF_2015__SID577_12M__bin.16	58.96551724
BackhedF_2015__SID577_12M__bin.34	76.01676907
BackhedF_2015__SID577_12M__bin.4	81.06567534
BackhedF_2015__SID577_12M__bin.59	81.25450306
BackhedF_2015__SID577_12M__bin.7	70.84639498
BackhedF_2015__SID577_4M__bin.2	77.69516729
BackhedF_2015__SID577_M__bin.1	95.77702703
BackhedF_2015__SID577_M__bin.54	81.79062127
BackhedF_2015__SID582_12M__bin.30	88.55988341
BackhedF_2015__SID582_M__bin.21	84.55390335
BackhedF_2015__SID582_M__bin.28	97.1509009
BackhedF_2015__SID587_12M__bin.4	97.79016935
BackhedF_2015__SID587_4M__bin.3	98.88475836
BackhedF_2015__SID587_M__bin.38	95.94594595
BackhedF_2015__SID587_M__bin.52	81.86596448
BackhedF_2015__SID589_M__bin.2	66.34259259
BackhedF_2015__SID590_M__bin.24	95.16891892
BackhedF_2015__SID590_M__bin.28	93.61111111
BackhedF_2015__SID599_M__bin.31	87.90169352
BackhedF_2015__SID599_M__bin.33	86.92132553
BackhedF_2015__SID599_M__bin.40	96.34119414
BackhedF_2015__SID615_M__bin.13	85.26139273
BackhedF_2015__SID633_B__bin.11	98.10810811
BackhedF_2015__SID633_M__bin.14	97.86036036
BackhedF_2015__SID637_12M__bin.3	92.37918216
BackhedF_2015__SID637_M__bin.2	98.64864865
BackhedF_2015__SID637_M__bin.29	89.35585913
BackhedF_2015__SID7_M__bin.34	88.6596891
BackhedF_2015__SID70_M__bin.28	98.64864865
BackhedF_2015__SID70_M__bin.9	84.30194135

BackhedF_2015__SID87_M__bin.29	63.79310345
BackhedF_2015__SID9_M__bin.10	94.76351351
Bengtsson-PalmeJ_2015__TRAVELRES1__bin.4	65.51724138
Bengtsson-PalmeJ_2015__TRAVELRES10__bin.42	97.63513514
Bengtsson-PalmeJ_2015__TRAVELRES11__bin.114	96.79054054
Bengtsson-PalmeJ_2015__TRAVELRES11__bin.78	69.25925926
Bengtsson-PalmeJ_2015__TRAVELRES12__bin.4	60.35842294
Bengtsson-PalmeJ_2015__TRAVELRES12__bin.61	93.75
Bengtsson-PalmeJ_2015__TRAVELRES13__bin.13	53.44827586
Bengtsson-PalmeJ_2015__TRAVELRES13__bin.5	97.2015696
Bengtsson-PalmeJ_2015__TRAVELRES14__bin.19	96.12143742
Bengtsson-PalmeJ_2015__TRAVELRES17__bin.6	94.12537538
Bengtsson-PalmeJ_2015__TRAVELRES18__bin.154	88.76600578
Bengtsson-PalmeJ_2015__TRAVELRES18__bin.5	58.62068966
Bengtsson-PalmeJ_2015__TRAVELRES2__bin.54	82.43243243
Bengtsson-PalmeJ_2015__TRAVELRES20__bin.62	56.89655172
Bengtsson-PalmeJ_2015__TRAVELRES20__bin.84	62.08178439
Bengtsson-PalmeJ_2015__TRAVELRES25__bin.38	96.38992152
Bengtsson-PalmeJ_2015__TRAVELRES26__bin.30	88.60961276
Bengtsson-PalmeJ_2015__TRAVELRES26__bin.34	51.15740741
Bengtsson-PalmeJ_2015__TRAVELRES29__bin.4	77.35109718
Bengtsson-PalmeJ_2015__TRAVELRES29__bin.71	91.85247748
Bengtsson-PalmeJ_2015__TRAVELRES29__bin.94	55.61544816
Bengtsson-PalmeJ_2015__TRAVELRES30__bin.70	51.72413793
Bengtsson-PalmeJ_2015__TRAVELRES31__bin.16	86.71171171
Bengtsson-PalmeJ_2015__TRAVELRES31__bin.36	53.44827586
Bengtsson-PalmeJ_2015__TRAVELRES31__bin.79	71.70074349
Bengtsson-PalmeJ_2015__TRAVELRES39__bin.14	98.10408922
Bengtsson-PalmeJ_2015__TRAVELRES39__bin.43	92.56756757
Bengtsson-PalmeJ_2015__TRAVELRES40__bin.102	92.56505576
Bengtsson-PalmeJ_2015__TRAVELRES43__bin.41	97.8614209
Bengtsson-PalmeJ_2015__TRAVELRES43__bin.6	56.06995885
Bengtsson-PalmeJ_2015__TRAVELRES44__bin.29	59.40329218
Bengtsson-PalmeJ_2015__TRAVELRES44__bin.4	95.53903346
Bengtsson-PalmeJ_2015__TRAVELRES47__bin.111	80.59350247
Bengtsson-PalmeJ_2015__TRAVELRES47__bin.117	53.44827586
Bengtsson-PalmeJ_2015__TRAVELRES47__bin.50	84.34684685
Bengtsson-PalmeJ_2015__TRAVELRES47__bin.76	97.99669558
Bengtsson-PalmeJ_2015__TRAVELRES48__bin.119	96.50970673
Bengtsson-PalmeJ_2015__TRAVELRES48__bin.53	70.68965517
Bengtsson-PalmeJ_2015__TRAVELRES48__bin.66	61.42041683
Bengtsson-PalmeJ_2015__TRAVELRES48__bin.85	84.68602916
Bengtsson-PalmeJ_2015__TRAVELRES49__bin.1	94.11663414
Bengtsson-PalmeJ_2015__TRAVELRES50__bin.41	74.18780852
Bengtsson-PalmeJ_2015__TRAVELRES56__bin.54	50
Bengtsson-PalmeJ_2015__TRAVELRES61__bin.38	98.86410574
Bengtsson-PalmeJ_2015__TRAVELRES62__bin.50	99.21520033

Bengtsson-PalmeJ_2015__TRAVELRES63__bin.45	92.51521065
Bengtsson-PalmeJ_2015__TRAVELRES63__bin.53	96.77819083
Bengtsson-PalmeJ_2015__TRAVELRES64__bin.1	63.92709624
Bengtsson-PalmeJ_2015__TRAVELRES64__bin.26	83.37787198
Bengtsson-PalmeJ_2015__TRAVELRES65__bin.48	72.76432097
Bengtsson-PalmeJ_2015__TRAVELRES67__bin.16	76.12612613
Bengtsson-PalmeJ_2015__TRAVELRES67__bin.18	92.93163982
Bengtsson-PalmeJ_2015__TRAVELRES67__bin.54	70.68965517
Bengtsson-PalmeJ_2015__TRAVELRES68__bin.9	91.79574556
Bengtsson-PalmeJ_2015__TRAVELRES7__bin.110	83.70066495
Bengtsson-PalmeJ_2015__TRAVELRES7__bin.126	51.07909955
Bengtsson-PalmeJ_2015__TRAVELRES8__bin.98	50.86206897
BlacherE_2019__SAMEA5683060__bin.4	56.07
BlacherE_2019__SAMEA5683127__bin.9	74.44
BlacherE_2019__SAMEA5683130__bin.11	91.1
BlacherE_2019__SAMEA5683145__bin.9	95.18
BlacherE_2019__SAMEA5683146__bin.6	98.45
BlacherE_2019__SAMEA5683158__bin.2	58.1
BlacherE_2019__SAMEA5683159__bin.7	56.38
BlacherE_2019__SAMEA5683166__bin.9	98.99
BlacherE_2019__SAMEA5683169__bin.10	59.64
BlacherE_2019__SAMEA5683169__bin.9	92.27
BlacherE_2019__SAMEA5683170__bin.21	63.47
BlacherE_2019__SAMEA5683173__bin.3	59.64
BlacherE_2019__SAMEA5683173__bin.5	70.12
BlacherE_2019__SAMEA5683176__bin.6	65.86
BlacherE_2019__SAMEA5683178__bin.2	50.34
BlacherE_2019__SAMEA5683183__bin.8	59.59
BlacherE_2019__SAMEA5683183__bin.9	60.34
BlacherE_2019__SAMEA5683185__bin.1	89.36
BlacherE_2019__SAMEA5683186__bin.1	96.68
BlacherE_2019__SAMEA5683187__bin.5	56.9
BlacherE_2019__SAMEA5683189__bin.1	93.65
BritoIL_2016__M1.1.ST__bin.20	58.22884013
BritoIL_2016__M1.1.ST__bin.40	77.04500199
BritoIL_2016__M1.1.ST__bin.60	95.62923138
BritoIL_2016__M1.1.ST__bin.75	89.77385378
BritoIL_2016__M1.1.ST__bin.84	83.38278242
BritoIL_2016__M1.1.ST__bin.87	50.86206897
BritoIL_2016__M1.1.ST__bin.91	61.55172414
BritoIL_2016__M1.1.ST__bin.94	88.37440382
BritoIL_2016__M1.10.ST__bin.1	68.91468254
BritoIL_2016__M1.10.ST__bin.25	87.74508828
BritoIL_2016__M1.10.ST__bin.27	51.89655172
BritoIL_2016__M1.10.ST__bin.45	54.48275862
BritoIL_2016__M1.16.ST__bin.10	66.79677037
BritoIL_2016__M1.16.ST__bin.12	91.1036036

BritoLL_2016__M1.20.ST__bin.108	92.0523032
BritoLL_2016__M1.20.ST__bin.13	72.34567901
BritoLL_2016__M1.20.ST__bin.19	72.24246648
BritoLL_2016__M1.20.ST__bin.61	89.10883932
BritoLL_2016__M1.20.ST__bin.63	82.98967875
BritoLL_2016__M1.22.ST__bin.59	56.51440329
BritoLL_2016__M1.22.ST__bin.62	53.30441966
BritoLL_2016__M1.23.ST__bin.21	53.44827586
BritoLL_2016__M1.23.ST__bin.29	93.06049822
BritoLL_2016__M1.23.ST__bin.51	50
BritoLL_2016__M1.24.ST__bin.26	54.48275862
BritoLL_2016__M1.24.ST__bin.33	58.96551724
BritoLL_2016__M1.24.ST__bin.47	55.17241379
BritoLL_2016__M1.24.ST__bin.56	61.83395291
BritoLL_2016__M1.24.ST__bin.59	64.02726146
BritoLL_2016__M1.24.ST__bin.61	63.79310345
BritoLL_2016__M1.24.ST__bin.65	54.31034483
BritoLL_2016__M1.24.ST__bin.87	78.95742068
BritoLL_2016__M1.25.ST__bin.61	67.57216291
BritoLL_2016__M1.25.ST__bin.7	94.54825435
BritoLL_2016__M1.25.ST__bin.70	63.23729864
BritoLL_2016__M1.25.ST__bin.75	55.34482759
BritoLL_2016__M1.25.ST__bin.86	70.25537634
BritoLL_2016__M1.26.ST__bin.10	94.9916453
BritoLL_2016__M1.26.ST__bin.20	79.59694013
BritoLL_2016__M1.26.ST__bin.31	86.1260454
BritoLL_2016__M1.26.ST__bin.38	85.83748175
BritoLL_2016__M1.26.ST__bin.5	67.24137931
BritoLL_2016__M1.26.ST__bin.53	80.67398119
BritoLL_2016__M1.26.ST__bin.55	64.65517241
BritoLL_2016__M1.26.ST__bin.66	96.96136997
BritoLL_2016__M1.26.ST__bin.8	56.89655172
BritoLL_2016__M1.27.ST__bin.35	81.37266029
BritoLL_2016__M1.27.ST__bin.4	72.74691358
BritoLL_2016__M1.27.ST__bin.60	91.89189189
BritoLL_2016__M1.29.ST__bin.62	75.12551417
BritoLL_2016__M1.3.ST__bin.32	62.23217841
BritoLL_2016__M1.3.ST__bin.5	55.78979158
BritoLL_2016__M1.3.ST__bin.51	77.5862069
BritoLL_2016__M1.3.ST__bin.6	93.83641975
BritoLL_2016__M1.3.ST__bin.62	60.49153242
BritoLL_2016__M1.3.ST__bin.67	83.12100093
BritoLL_2016__M1.3.ST__bin.73	72.55525687
BritoLL_2016__M1.3.ST__bin.91	54.46708464
BritoLL_2016__M1.35.ST__bin.16	58.96551724
BritoLL_2016__M1.35.ST__bin.18	75.7228418
BritoLL_2016__M1.36.ST__bin.10	91.95987654

BritoLL_2016__M1.36.ST__bin.13	85.64562987
BritoLL_2016__M1.36.ST__bin.20	62.40707553
BritoLL_2016__M1.36.ST__bin.25	62.80864198
BritoLL_2016__M1.36.ST__bin.30	96.51486989
BritoLL_2016__M1.36.ST__bin.50	92.19888009
BritoLL_2016__M1.37.ST__bin.15	96.92917001
BritoLL_2016__M1.37.ST__bin.17	89.4872814
BritoLL_2016__M1.37.ST__bin.2	76.33312681
BritoLL_2016__M1.37.ST__bin.61	95.95679012
BritoLL_2016__M1.37.ST__bin.68	91.38374486
BritoLL_2016__M1.37.ST__bin.74	53.95061728
BritoLL_2016__M1.37.ST__bin.76	66.44032922
BritoLL_2016__M1.38.SA__bin.1	65.58903178
BritoLL_2016__M1.38.ST__bin.11	90.01748971
BritoLL_2016__M1.38.ST__bin.16	84.40204911
BritoLL_2016__M1.38.ST__bin.37	93.09259259
BritoLL_2016__M1.4.ST__bin.41	78.76175549
BritoLL_2016__M1.4.ST__bin.58	50
BritoLL_2016__M1.4.ST__bin.62	85.21021021
BritoLL_2016__M1.4.ST__bin.66	58.53395062
BritoLL_2016__M1.42.ST__bin.25	81.53605016
BritoLL_2016__M1.42.ST__bin.7	50.99332526
BritoLL_2016__M1.44.ST__bin.34	60.63218391
BritoLL_2016__M1.48.ST__bin.115	64.96865204
BritoLL_2016__M1.48.ST__bin.36	96.65915916
BritoLL_2016__M1.5.ST__bin.18	90.61940794
BritoLL_2016__M1.5.ST__bin.23	86.88786008
BritoLL_2016__M1.5.ST__bin.33	58.88842427
BritoLL_2016__M1.5.ST__bin.55	70.48420284
BritoLL_2016__M1.5.ST__bin.58	61.80445151
BritoLL_2016__M1.52.SA__bin.21	57.24137931
BritoLL_2016__M1.52.ST__bin.14	94.21115065
BritoLL_2016__M1.52.ST__bin.15	77.0755886
BritoLL_2016__M1.52.ST__bin.3	72.63778484
BritoLL_2016__M1.52.ST__bin.32	72.67489712
BritoLL_2016__M1.52.ST__bin.4	90.4372428
BritoLL_2016__M1.52.ST__bin.43	73.35423197
BritoLL_2016__M1.57.ST__bin.10	86.28069826
BritoLL_2016__M1.57.ST__bin.26	56.73688394
BritoLL_2016__M1.57.ST__bin.30	91.3780788
BritoLL_2016__M1.57.ST__bin.37	58.27586207
BritoLL_2016__M1.57.ST__bin.39	56.32098765
BritoLL_2016__M1.57.ST__bin.49	72.4137931
BritoLL_2016__M1.57.ST__bin.55	50
BritoLL_2016__M1.57.ST__bin.77	55.49183592
BritoLL_2016__M1.57.ST__bin.83	65.1889715
BritoLL_2016__M1.59.ST__bin.101	89.77245628

BritoLL_2016__M1.59.ST__bin.105	91.50205761
BritoLL_2016__M1.59.ST__bin.15	63.79310345
BritoLL_2016__M1.59.ST__bin.18	54.46708464
BritoLL_2016__M1.59.ST__bin.22	86.03408337
BritoLL_2016__M1.59.ST__bin.61	68.7654321
BritoLL_2016__M1.6.ST__bin.12	72.17868339
BritoLL_2016__M1.61.SA__bin.1	55.35118101
BritoLL_2016__M1.61.ST__bin.104	57.69592476
BritoLL_2016__M1.61.ST__bin.50	63.4505841
BritoLL_2016__M1.61.ST__bin.59	57.75862069
BritoLL_2016__M1.61.ST__bin.68	90.78066914
BritoLL_2016__M1.61.ST__bin.77	85.33055114
BritoLL_2016__M1.61.ST__bin.90	89.03903904
BritoLL_2016__M1.61.ST__bin.99	93.03663879
BritoLL_2016__M1.62.ST__bin.14	50.51724138
BritoLL_2016__M1.62.ST__bin.44	59.35736677
BritoLL_2016__M1.63.ST__bin.15	74.17798354
BritoLL_2016__M1.63.ST__bin.26	61.98061861
BritoLL_2016__M1.63.ST__bin.45	50
BritoLL_2016__M1.63.ST__bin.53	56.89655172
BritoLL_2016__M1.64.ST__bin.15	95.69599339
BritoLL_2016__M1.64.ST__bin.19	86.34551838
BritoLL_2016__M1.64.ST__bin.21	81.74897119
BritoLL_2016__M1.64.ST__bin.36	93.82995957
BritoLL_2016__M1.64.ST__bin.89	69.33333333
BritoLL_2016__M1.65.ST__bin.15	79.31034483
BritoLL_2016__M1.65.ST__bin.38	60.68965517
BritoLL_2016__M1.65.ST__bin.39	76.67711599
BritoLL_2016__M1.65.ST__bin.4	86.54342348
BritoLL_2016__M1.65.ST__bin.57	65.27054936
BritoLL_2016__M1.65.ST__bin.69	59.98432602
BritoLL_2016__M1.65.ST__bin.70	87.30270145
BritoLL_2016__M1.7.ST__bin.11	51.21598301
BritoLL_2016__M1.7.ST__bin.17	58.62068966
BritoLL_2016__M1.7.ST__bin.45	60.34482759
BritoLL_2016__M1.7.ST__bin.53	74.82114467
BritoLL_2016__M1.7.ST__bin.58	90.89506173
BritoLL_2016__M1.7.ST__bin.61	57.05329154
BritoLL_2016__M2.3.ST__bin.51	53.44827586
BritoLL_2016__M2.3.ST__bin.61	94.84543367
BritoLL_2016__M2.31.ST__bin.14	57.75862069
BritoLL_2016__M2.31.ST__bin.18	56.18415638
BritoLL_2016__M2.31.ST__bin.66	57.71936811
BritoLL_2016__M2.32.ST__bin.25	75.71251549
BritoLL_2016__M2.32.ST__bin.33	92.96687907
BritoLL_2016__M2.32.ST__bin.35	85.49174174
BritoLL_2016__M2.32.ST__bin.4	53.94650206

BritoLL_2016__M2.32.ST__bin.47	63.40833665
BritoLL_2016__M2.32.ST__bin.53	57.40451586
BritoLL_2016__M2.33.ST__bin.13	54.48275862
BritoLL_2016__M2.33.ST__bin.15	60.97178683
BritoLL_2016__M2.33.ST__bin.45	50.32407407
BritoLL_2016__M2.33.ST__bin.65	69.6004248
BritoLL_2016__M2.36.ST__bin.2	81.03448276
BritoLL_2016__M2.36.ST__bin.39	97.4927133
BritoLL_2016__M2.36.ST__bin.43	90.90027214
BritoLL_2016__M2.36.ST__bin.5	89.55455994
BritoLL_2016__M2.36.ST__bin.65	92.58364312
BritoLL_2016__M2.36.ST__bin.66	80.11152416
BritoLL_2016__M2.36.ST__bin.72	82.75862069
BritoLL_2016__M2.36.ST__bin.8	66.44032922
BritoLL_2016__M2.37.ST__bin.10	75.64263323
BritoLL_2016__M2.37.ST__bin.11	55.04769475
BritoLL_2016__M2.37.ST__bin.67	78.27586207
BritoLL_2016__M2.37.ST__bin.68	90.37514934
BritoLL_2016__M2.38.ST__bin.15	89.20068366
BritoLL_2016__M2.38.ST__bin.25	64.60656753
BritoLL_2016__M2.38.ST__bin.26	91.95580339
BritoLL_2016__M2.38.ST__bin.42	62.06896552
BritoLL_2016__M2.38.ST__bin.49	95.1929842
BritoLL_2016__M2.38.ST__bin.54	95.96471471
BritoLL_2016__M2.38.ST__bin.6	91.0693782
BritoLL_2016__M2.38.ST__bin.7	67.24137931
BritoLL_2016__M2.38.ST__bin.74	96.85185185
BritoLL_2016__M2.38.ST__bin.83	91.37170117
BritoLL_2016__M2.39.ST__bin.12	70.80246914
BritoLL_2016__M2.39.ST__bin.26	56.20689655
BritoLL_2016__M2.39.ST__bin.47	74.21003717
BritoLL_2016__M2.39.ST__bin.53	96.13132821
BritoLL_2016__M2.39.ST__bin.59	63.55799373
BritoLL_2016__M2.39.ST__bin.63	63.44382487
BritoLL_2016__M2.39.ST__bin.77	97.85042395
BritoLL_2016__M2.39.ST__bin.87	85.88919802
BritoLL_2016__M2.39.ST__bin.92	62.86970662
BritoLL_2016__M2.40.ST__bin.45	68.36990596
BritoLL_2016__M2.40.ST__bin.73	83.67267357
BritoLL_2016__M2.40.ST__bin.80	58.69855967
BritoLL_2016__M2.40.ST__bin.90	71.37931034
BritoLL_2016__M2.41.ST__bin.11	93.39341063
BritoLL_2016__M2.44.ST__bin.1	71.47335423
BritoLL_2016__M2.44.ST__bin.102	85.61111111
BritoLL_2016__M2.44.ST__bin.19	68.35390947
BritoLL_2016__M2.44.ST__bin.36	58.79310345
BritoLL_2016__M2.44.ST__bin.4	72.06896552

BritoLL_2016__M2.44.ST__bin.48	96.94952305
BritoLL_2016__M2.44.ST__bin.52	94.4819461
BritoLL_2016__M2.44.ST__bin.57	65.11771995
BritoLL_2016__M2.44.ST__bin.81	91.53815737
BritoLL_2016__M2.45.ST__bin.12	57.55485893
BritoLL_2016__M2.45.ST__bin.30	90.4372428
BritoLL_2016__M2.45.ST__bin.34	95.38259417
BritoLL_2016__M2.45.ST__bin.5	94.68604806
BritoLL_2016__M2.45.ST__bin.58	77.45098039
BritoLL_2016__M2.45.ST__bin.63	52.6645768
BritoLL_2016__M2.46.ST__bin.34	56.89655172
BritoLL_2016__M2.46.ST__bin.87	96.95945946
BritoLL_2016__M2.48.SA__bin.5	91.16664459
BritoLL_2016__M2.48.ST__bin.11	50.68773234
BritoLL_2016__M2.48.ST__bin.19	58.5505148
BritoLL_2016__M2.48.ST__bin.20	91.06481481
BritoLL_2016__M2.48.ST__bin.21	93.21502058
BritoLL_2016__M2.48.ST__bin.26	50
BritoLL_2016__M2.48.ST__bin.47	83.79310345
BritoLL_2016__M2.48.ST__bin.48	91.51732378
BritoLL_2016__M2.48.ST__bin.52	52.5862069
BritoLL_2016__M2.49.ST__bin.23	93.62986194
BritoLL_2016__M2.49.ST__bin.51	91.48389095
BritoLL_2016__M2.49.ST__bin.72	98.02469136
BritoLL_2016__M2.49.ST__bin.83	51.87656144
BritoLL_2016__M2.5.ST__bin.18	51.31247418
BritoLL_2016__M2.5.ST__bin.24	76.51002257
BritoLL_2016__M2.5.ST__bin.29	78.96551724
BritoLL_2016__M2.5.ST__bin.8	94.79423868
BritoLL_2016__M2.50.ST__bin.35	57.75092937
BritoLL_2016__M2.50.ST__bin.37	58.62068966
BritoLL_2016__M2.50.ST__bin.75	85.47876886
BritoLL_2016__M2.51.ST__bin.29	58.10344828
BritoLL_2016__M2.51.ST__bin.35	66.41263941
BritoLL_2016__M2.51.ST__bin.36	90.5394365
BritoLL_2016__M2.51.ST__bin.65	91.2672574
BritoLL_2016__M2.51.ST__bin.66	92.33625382
BritoLL_2016__M2.51.ST__bin.8	94.81481481
BritoLL_2016__M2.52.ST__bin.28	55.32659855
BritoLL_2016__M2.52.ST__bin.29	54.16049383
BritoLL_2016__M2.52.ST__bin.6	60.30978934
BritoLL_2016__M2.52.ST__bin.72	94.40432099
BritoLL_2016__M2.52.ST__bin.9	90.36174167
BritoLL_2016__M2.56.ST__bin.27	95.6388557
BritoLL_2016__M2.57.ST__bin.74	93.81816095
BritoLL_2016__M2.58.ST__bin.13	56.02477477
BritoLL_2016__M2.58.ST__bin.2	88.26028807

BritoLL_2016__M2.58.ST__bin.24	89.31899642
BritoLL_2016__M2.58.ST__bin.55	95.25542418
BritoLL_2016__M2.60.ST__bin.29	89.9741139
BritoLL_2016__M2.60.ST__bin.39	82.24578521
BritoLL_2016__M2.60.ST__bin.45	83.85357759
BritoLL_2016__M2.60.ST__bin.52	91.14015001
BritoLL_2016__M2.60.ST__bin.56	72.89679385
BritoLL_2016__M2.60.ST__bin.62	97.6539039
BritoLL_2016__M2.63.ST__bin.22	74.34156379
BritoLL_2016__M2.63.ST__bin.50	83.55557764
BritoLL_2016__M2.63.ST__bin.53	96.35271472
BritoLL_2016__W1.1.ST__bin.104	94.65080313
BritoLL_2016__W1.1.ST__bin.2	91.37931034
BritoLL_2016__W1.1.ST__bin.35	95.42544403
BritoLL_2016__W1.1.ST__bin.4	89.86917563
BritoLL_2016__W1.1.ST__bin.46	66.55172414
BritoLL_2016__W1.1.ST__bin.58	58.77742947
BritoLL_2016__W1.1.ST__bin.70	97.33483483
BritoLL_2016__W1.11.ST__bin.18	98.7654321
BritoLL_2016__W1.11.ST__bin.34	50
BritoLL_2016__W1.11.ST__bin.41	78.62068966
BritoLL_2016__W1.11.ST__bin.72	94.00315757
BritoLL_2016__W1.13.ST__bin.13	94.62962963
BritoLL_2016__W1.14.ST__bin.29	52.10082305
BritoLL_2016__W1.14.ST__bin.4	58.77742947
BritoLL_2016__W1.15.ST__bin.10	66.36363636
BritoLL_2016__W1.15.ST__bin.37	60.97178683
BritoLL_2016__W1.18.ST__bin.32	55.17241379
BritoLL_2016__W1.18.ST__bin.40	80.00552023
BritoLL_2016__W1.18.ST__bin.46	65.73729864
BritoLL_2016__W1.18.ST__bin.56	51.88087774
BritoLL_2016__W1.2.ST__bin.102	86.16741742
BritoLL_2016__W1.2.ST__bin.112	59.82758621
BritoLL_2016__W1.2.ST__bin.115	60.5015674
BritoLL_2016__W1.2.ST__bin.15	54.35460553
BritoLL_2016__W1.2.ST__bin.30	97.23767886
BritoLL_2016__W1.2.ST__bin.58	62.1997684
BritoLL_2016__W1.2.ST__bin.97	67.77777778
BritoLL_2016__W1.21.ST__bin.15	78.12889951
BritoLL_2016__W1.21.ST__bin.23	65.67398119
BritoLL_2016__W1.21.ST__bin.26	62.4535316
BritoLL_2016__W1.21.ST__bin.27	79.5504779
BritoLL_2016__W1.21.ST__bin.32	97.35364397
BritoLL_2016__W1.21.ST__bin.34	93.53180525
BritoLL_2016__W1.21.ST__bin.59	54.31034483
BritoLL_2016__W1.22.SA__bin.5	88.82796365
BritoLL_2016__W1.22.ST__bin.11	93.00965938

BritoLL_2016__W1.22.ST__bin.40	50.87136599
BritoLL_2016__W1.22.ST__bin.57	84.63792646
BritoLL_2016__W1.22.ST__bin.61	68.27586207
BritoLL_2016__W1.22.ST__bin.62	91.28551042
BritoLL_2016__W1.22.ST__bin.66	87.82490376
BritoLL_2016__W1.22.ST__bin.72	91.01337449
BritoLL_2016__W1.22.ST__bin.73	87.66891892
BritoLL_2016__W1.22.ST__bin.8	74.13793103
BritoLL_2016__W1.26.ST__bin.11	81.03909465
BritoLL_2016__W1.26.ST__bin.31	68.96551724
BritoLL_2016__W1.26.ST__bin.32	56.81818182
BritoLL_2016__W1.26.ST__bin.58	59.63949843
BritoLL_2016__W1.26.ST__bin.70	50.34482759
BritoLL_2016__W1.27.ST__bin.24	57.06896552
BritoLL_2016__W1.3.ST__bin.10	85.15329218
BritoLL_2016__W1.3.ST__bin.13	78.34856916
BritoLL_2016__W1.3.ST__bin.50	62.5862069
BritoLL_2016__W1.3.ST__bin.53	61.20689655
BritoLL_2016__W1.3.ST__bin.61	67.06896552
BritoLL_2016__W1.3.ST__bin.79	58.62068966
BritoLL_2016__W1.3.ST__bin.80	71.72413793
BritoLL_2016__W1.3.ST__bin.84	59.48275862
BritoLL_2016__W1.31.ST__bin.14	82.7241139
BritoLL_2016__W1.31.ST__bin.19	63.31784387
BritoLL_2016__W1.31.ST__bin.4	69.25925926
BritoLL_2016__W1.31.ST__bin.43	95.39033457
BritoLL_2016__W1.31.ST__bin.54	54.23197492
BritoLL_2016__W1.31.ST__bin.65	51.72413793
BritoLL_2016__W1.31.ST__bin.66	90.80001327
BritoLL_2016__W1.31.ST__bin.75	52.75862069
BritoLL_2016__W1.33.ST__bin.30	85.04281163
BritoLL_2016__W1.33.ST__bin.51	94.95043371
BritoLL_2016__W1.33.ST__bin.58	79.87877583
BritoLL_2016__W1.33.ST__bin.67	85.51724138
BritoLL_2016__W1.36.SA__bin.13	78.64090456
BritoLL_2016__W1.36.ST__bin.21	51.72413793
BritoLL_2016__W1.36.ST__bin.26	71.03448276
BritoLL_2016__W1.37.ST__bin.3	89.23487544
BritoLL_2016__W1.37.ST__bin.33	79.10658307
BritoLL_2016__W1.37.ST__bin.34	90.23662551
BritoLL_2016__W1.37.ST__bin.38	50.73420074
BritoLL_2016__W1.37.ST__bin.42	77.4137931
BritoLL_2016__W1.37.ST__bin.48	52.5862069
BritoLL_2016__W1.37.ST__bin.49	94.16185451
BritoLL_2016__W1.37.ST__bin.53	68.96551724
BritoLL_2016__W1.38.ST__bin.28	56.03448276
BritoLL_2016__W1.38.ST__bin.29	79.48275862

BritoLL_2016__W1.38.ST__bin.3	69.83527645
BritoLL_2016__W1.38.ST__bin.34	58.62068966
BritoLL_2016__W1.38.ST__bin.36	88.81338776
BritoLL_2016__W1.38.ST__bin.52	64.52409399
BritoLL_2016__W1.38.ST__bin.55	52.4370095
BritoLL_2016__W1.39.ST__bin.100	59.0601354
BritoLL_2016__W1.39.ST__bin.11	57.75862069
BritoLL_2016__W1.39.ST__bin.30	50.68965517
BritoLL_2016__W1.39.ST__bin.38	86.53789991
BritoLL_2016__W1.39.ST__bin.42	96.64039039
BritoLL_2016__W1.39.ST__bin.88	91.37752995
BritoLL_2016__W1.39.ST__bin.96	65.51724138
BritoLL_2016__W1.39.ST__bin.97	63.79310345
BritoLL_2016__W1.4.ST__bin.12	67.24137931
BritoLL_2016__W1.4.ST__bin.23	94.75823045
BritoLL_2016__W1.4.ST__bin.60	52.86357786
BritoLL_2016__W1.4.ST__bin.64	53.8689765
BritoLL_2016__W1.4.ST__bin.74	96.18298703
BritoLL_2016__W1.40.ST__bin.24	94.76370636
BritoLL_2016__W1.40.ST__bin.25	67.86833856
BritoLL_2016__W1.40.ST__bin.28	76.77552553
BritoLL_2016__W1.40.ST__bin.33	58.71473354
BritoLL_2016__W1.40.ST__bin.37	61.82672449
BritoLL_2016__W1.41.ST__bin.13	73.97369926
BritoLL_2016__W1.41.ST__bin.32	50
BritoLL_2016__W1.41.ST__bin.38	94.16255309
BritoLL_2016__W1.41.ST__bin.73	92.63341298
BritoLL_2016__W1.41.ST__bin.76	90.73858357
BritoLL_2016__W1.41.ST__bin.84	76.72413793
BritoLL_2016__W1.41.ST__bin.89	93.83519207
BritoLL_2016__W1.41.ST__bin.90	93.0503924
BritoLL_2016__W1.42.ST__bin.3	80.40226337
BritoLL_2016__W1.42.ST__bin.46	66.02080021
BritoLL_2016__W1.42.ST__bin.60	69.98432602
BritoLL_2016__W1.44.ST__bin.1	80.7578322
BritoLL_2016__W1.44.ST__bin.47	91.11625514
BritoLL_2016__W1.44.ST__bin.50	86.27532192
BritoLL_2016__W1.44.ST__bin.57	52.93103448
BritoLL_2016__W1.44.ST__bin.59	94.51204735
BritoLL_2016__W1.5.ST__bin.17	94.02960308
BritoLL_2016__W1.5.ST__bin.43	64.82758621
BritoLL_2016__W1.5.ST__bin.6	61.20689655
BritoLL_2016__W1.5.ST__bin.83	85.99903757
BritoLL_2016__W1.51.ST__bin.17	55.97222222
BritoLL_2016__W1.51.ST__bin.40	83.01088544
BritoLL_2016__W1.51.ST__bin.60	91.74897119
BritoLL_2016__W1.51.ST__bin.63	81.81338776

BritoLL_2016__W1.51.ST__bin.65	63.79310345
BritoLL_2016__W1.53.ST__bin.22	86.39054825
BritoLL_2016__W1.53.ST__bin.36	82.22570533
BritoLL_2016__W1.53.ST__bin.37	90.80795491
BritoLL_2016__W1.53.ST__bin.4	54.75526642
BritoLL_2016__W1.53.ST__bin.5	50.98765432
BritoLL_2016__W1.53.ST__bin.60	53.60501567
BritoLL_2016__W1.54.ST__bin.1	63.27586207
BritoLL_2016__W1.54.ST__bin.23	69.13793103
BritoLL_2016__W1.54.ST__bin.30	80.67901235
BritoLL_2016__W1.54.ST__bin.43	66.90210657
BritoLL_2016__W1.54.ST__bin.74	82.46798843
BritoLL_2016__W1.55.ST__bin.66	72.4137931
BritoLL_2016__W1.55.ST__bin.69	93.75149343
BritoLL_2016__W1.55.ST__bin.77	72.75862069
BritoLL_2016__W1.8.ST__bin.22	55.17241379
BritoLL_2016__W1.8.ST__bin.8	50.86206897
BritoLL_2016__W1.9.SA__bin.3	75.83386958
BritoLL_2016__W1.9.ST__bin.1	73.44827586
BritoLL_2016__W1.9.ST__bin.43	80.39033457
BritoLL_2016__W1.9.ST__bin.59	78.62068966
BritoLL_2016__W1.9.ST__bin.64	72.16666667
BritoLL_2016__W1.9.ST__bin.75	53.44827586
BritoLL_2016__W1.9.ST__bin.9	70.91078067
BritoLL_2016__W1.9.ST__bin.94	50.68965517
BritoLL_2016__W1.9.ST__bin.97	81.01154918
BritoLL_2016__W2.1.ST__bin.25	74.13793103
BritoLL_2016__W2.1.ST__bin.27	56.89655172
BritoLL_2016__W2.1.ST__bin.40	59.27819083
BritoLL_2016__W2.11.ST__bin.2	64.82758621
BritoLL_2016__W2.11.ST__bin.23	55.17241379
BritoLL_2016__W2.11.ST__bin.40	65.51724138
BritoLL_2016__W2.11.ST__bin.43	60.11814682
BritoLL_2016__W2.11.ST__bin.66	53.44827586
BritoLL_2016__W2.13.ST__bin.23	51.89655172
BritoLL_2016__W2.15.ST__bin.29	95.00597372
BritoLL_2016__W2.15.ST__bin.3	50.86206897
BritoLL_2016__W2.15.ST__bin.56	82.34024466
BritoLL_2016__W2.15.ST__bin.6	93.87641318
BritoLL_2016__W2.15.ST__bin.7	85.62056805
BritoLL_2016__W2.15.ST__bin.71	57.24137931
BritoLL_2016__W2.15.ST__bin.72	93.23828488
BritoLL_2016__W2.15.ST__bin.73	87.33911511
BritoLL_2016__W2.17.ST__bin.23	53.21316614
BritoLL_2016__W2.17.ST__bin.46	94.47250603
BritoLL_2016__W2.17.ST__bin.71	74.13793103
BritoLL_2016__W2.17.ST__bin.85	56.89655172

BritoLL_2016__W2.17.ST__bin.89	56.76788796
BritoLL_2016__W2.17.ST__bin.91	60.51724138
BritoLL_2016__W2.19.ST__bin.33	88.59053498
BritoLL_2016__W2.19.ST__bin.48	67.5862069
BritoLL_2016__W2.19.ST__bin.55	68.23007022
BritoLL_2016__W2.19.ST__bin.64	93.69093358
BritoLL_2016__W2.19.ST__bin.7	90.0376676
BritoLL_2016__W2.21.ST__bin.1	51.72413793
BritoLL_2016__W2.21.ST__bin.3	53.71747212
BritoLL_2016__W2.21.ST__bin.36	93.83230453
BritoLL_2016__W2.23.SA__bin.5	73.08364544
BritoLL_2016__W2.23.SA__bin.9	91.64977477
BritoLL_2016__W2.23.ST__bin.14	72.4137931
BritoLL_2016__W2.23.ST__bin.24	88.26629497
BritoLL_2016__W2.23.ST__bin.27	57.24137931
BritoLL_2016__W2.23.ST__bin.28	54.07523511
BritoLL_2016__W2.23.ST__bin.3	92.79429988
BritoLL_2016__W2.23.ST__bin.7	88.35390947
BritoLL_2016__W2.23.ST__bin.8	94.16301606
BritoLL_2016__W2.33.ST__bin.27	53.79310345
BritoLL_2016__W2.33.ST__bin.28	52.5862069
BritoLL_2016__W2.33.ST__bin.36	93.51394788
BritoLL_2016__W2.33.ST__bin.57	72.2976043
BritoLL_2016__W2.33.ST__bin.6	54.82758621
BritoLL_2016__W2.33.ST__bin.92	86.2173105
BritoLL_2016__W2.33.ST__bin.94	81.28069826
BritoLL_2016__W2.34.SA__bin.6	58.01646447
BritoLL_2016__W2.34.ST__bin.10	87.2264702
BritoLL_2016__W2.34.ST__bin.19	96.12272667
BritoLL_2016__W2.34.ST__bin.23	50.82507228
BritoLL_2016__W2.34.ST__bin.34	96.58796668
BritoLL_2016__W2.34.ST__bin.60	91.81849861
BritoLL_2016__W2.34.ST__bin.69	71.46090535
BritoLL_2016__W2.34.ST__bin.89	89.88168724
BritoLL_2016__W2.35.ST__bin.25	83.8436214
BritoLL_2016__W2.35.ST__bin.26	53.44827586
BritoLL_2016__W2.35.ST__bin.55	92.9574556
BritoLL_2016__W2.35.ST__bin.57	93.45202107
BritoLL_2016__W2.36.ST__bin.45	92.53600823
BritoLL_2016__W2.36.ST__bin.51	52.93103448
BritoLL_2016__W2.36.ST__bin.54	85.03584229
BritoLL_2016__W2.39.ST__bin.26	91.55405405
BritoLL_2016__W2.39.ST__bin.50	90.81259127
BritoLL_2016__W2.39.ST__bin.56	88.13580247
BritoLL_2016__W2.39.ST__bin.8	94.07407407
BritoLL_2016__W2.40.ST__bin.33	95.13322874
BritoLL_2016__W2.40.ST__bin.39	52.06896552

BritoLL_2016__W2.41.ST__bin.20	74.72222222
BritoLL_2016__W2.41.ST__bin.8	57.24137931
BritoLL_2016__W2.42.ST__bin.1	78.74801272
BritoLL_2016__W2.42.ST__bin.12	92.30286738
BritoLL_2016__W2.42.ST__bin.17	74.55080545
BritoLL_2016__W2.44.ST__bin.21	94.25675676
BritoLL_2016__W2.44.ST__bin.8	97.40844909
BritoLL_2016__W2.46.ST__bin.22	56.37931034
BritoLL_2016__W2.46.ST__bin.52	51.13580247
BritoLL_2016__W2.46.ST__bin.60	92.02160494
BritoLL_2016__W2.46.ST__bin.66	56.77950352
BritoLL_2016__W2.47.ST__bin.18	55.22924411
BritoLL_2016__W2.47.ST__bin.2	75.5015674
BritoLL_2016__W2.47.ST__bin.34	58.11419753
BritoLL_2016__W2.47.ST__bin.38	73.7460815
BritoLL_2016__W2.47.ST__bin.40	60.65830721
BritoLL_2016__W2.47.ST__bin.55	62.24137931
BritoLL_2016__W2.47.ST__bin.56	95.73675826
BritoLL_2016__W2.47.ST__bin.58	56.53605016
BritoLL_2016__W2.48.ST__bin.13	80.43209877
BritoLL_2016__W2.48.ST__bin.3	75
BritoLL_2016__W2.48.ST__bin.35	62.24137931
BritoLL_2016__W2.48.ST__bin.40	51.20689655
BritoLL_2016__W2.48.ST__bin.60	69.631289
BritoLL_2016__W2.48.ST__bin.68	61.20689655
BritoLL_2016__W2.49.ST__bin.5	55
BritoLL_2016__W2.5.ST__bin.39	70
BritoLL_2016__W2.5.ST__bin.48	80.47640382
BritoLL_2016__W2.5.ST__bin.66	56.42307182
BritoLL_2016__W2.52.ST__bin.18	50
BritoLL_2016__W2.53.ST__bin.45	95.59066501
BritoLL_2016__W2.53.ST__bin.46	63.08777429
BritoLL_2016__W2.54.ST__bin.7	97.77777778
BritoLL_2016__W2.56.SA__bin.14	72.71959459
BritoLL_2016__W2.56.ST__bin.54	68.72129482
BritoLL_2016__W2.59.SA__bin.1	91.47588765
BritoLL_2016__W2.59.ST__bin.20	54.31034483
BritoLL_2016__W2.59.ST__bin.25	56.59231722
BritoLL_2016__W2.59.ST__bin.28	82.36310235
BritoLL_2016__W2.59.ST__bin.29	84.95473251
BritoLL_2016__W2.59.ST__bin.6	68.7654321
BritoLL_2016__W2.6.ST__bin.25	53.79310345
BritoLL_2016__W2.6.ST__bin.47	74.13793103
BritoLL_2016__W2.6.ST__bin.60	92.72544603
BritoLL_2016__W2.61.ST__bin.24	73.28996283
BritoLL_2016__W2.61.ST__bin.45	93.41216216
BritoLL_2016__W2.61.ST__bin.54	85.0617284

BritoLL_2016__W2.62.ST__bin.13	84.38118265
BritoLL_2016__W2.62.ST__bin.20	57.75862069
BritoLL_2016__W2.62.ST__bin.30	71.38866808
BritoLL_2016__W2.62.ST__bin.7	69.20337183
BritoLL_2016__W2.63.ST__bin.19	91.47172441
BritoLL_2016__W2.65.ST__bin.2	56.42812887
BritoLL_2016__W2.68.SA__bin.22	86.62725225
BritoLL_2016__W2.68.SA__bin.28	56.49697492
BritoLL_2016__W2.68.ST__bin.12	67.24137931
BritoLL_2016__W2.68.ST__bin.24	52.58396389
BritoLL_2016__W2.69.ST__bin.21	63.55328377
BritoLL_2016__W2.69.ST__bin.58	62.06896552
BritoLL_2016__W2.69.ST__bin.6	50
BritoLL_2016__W2.7.ST__bin.25	94.71707819
BritoLL_2016__W2.7.ST__bin.30	90
BritoLL_2016__W2.7.ST__bin.36	86.58783784
BritoLL_2016__W2.7.ST__bin.58	58.62068966
BritoLL_2016__W2.8.SA__bin.15	92.64264264
BritoLL_2016__W2.8.SA__bin.4	54.23197492
BritoLL_2016__W2.8.ST__bin.1	81.36831276
BritoLL_2016__W2.8.ST__bin.11	66.45497728
BritoLL_2016__W2.8.ST__bin.12	52.75862069
BritoLL_2016__W2.8.ST__bin.29	62.93103448
BritoLL_2016__W2.8.ST__bin.31	96.85533652
BritoLL_2016__W2.8.ST__bin.60	88.20987654
BritoLL_2016__W2.9.ST__bin.31	62.84593143
BritoLL_2016__W2.9.ST__bin.69	65.51724138
BritoLL_2016__W2.9.ST__bin.93	58.96551724
BritoLL_2016__W3.1.ST__bin.23	71.03448276
BritoLL_2016__W3.1.ST__bin.30	77.93103448
BritoLL_2016__W3.1.ST__bin.36	53.47922474
BritoLL_2016__W3.1.ST__bin.40	86.72308509
BritoLL_2016__W3.1.ST__bin.55	88.3117284
BritoLL_2016__W3.16.SA__bin.2	83.52863893
BritoLL_2016__W3.16.SA__bin.8	96.17117117
BritoLL_2016__W3.16.ST__bin.58	53.44827586
BritoLL_2016__W3.17.ST__bin.33	94.04818797
BritoLL_2016__W3.17.ST__bin.34	55.88603478
BritoLL_2016__W3.17.ST__bin.40	56.89655172
BritoLL_2016__W3.17.ST__bin.57	73.58024691
BritoLL_2016__W3.17.ST__bin.65	65.51724138
BritoLL_2016__W3.18.ST__bin.28	84.15173238
BritoLL_2016__W3.19.ST__bin.16	92.52555423
BritoLL_2016__W3.19.ST__bin.17	63.79310345
BritoLL_2016__W3.19.ST__bin.33	61.20689655
BritoLL_2016__W3.19.ST__bin.34	61.52064251
BritoLL_2016__W3.19.ST__bin.51	50.17241379

BritoLL_2016__W3.19.ST__bin.62	69.19753086
BritoLL_2016__W3.19.ST__bin.77	65.67398119
BritoLL_2016__W3.20.ST__bin.4	55.32915361
BritoLL_2016__W3.20.ST__bin.40	61.20689655
BritoLL_2016__W3.20.ST__bin.48	59.48275862
BritoLL_2016__W3.21.ST__bin.10	53.44827586
BritoLL_2016__W3.21.ST__bin.16	65.06213636
BritoLL_2016__W3.21.ST__bin.22	53.94984326
BritoLL_2016__W3.21.ST__bin.49	90.45828917
BritoLL_2016__W3.22.SA__bin.2	88.43689278
BritoLL_2016__W3.22.SA__bin.26	74.92382088
BritoLL_2016__W3.22.SA__bin.33	51.88087774
BritoLL_2016__W3.22.ST__bin.115	95.53903346
BritoLL_2016__W3.22.ST__bin.130	55.88599752
BritoLL_2016__W3.22.ST__bin.135	72.19435737
BritoLL_2016__W3.22.ST__bin.2	67.5862069
BritoLL_2016__W3.22.ST__bin.45	91.50205761
BritoLL_2016__W3.22.ST__bin.89	68.37050805
BritoLL_2016__W3.22.ST__bin.98	70.68965517
BritoLL_2016__W3.23.SA__bin.15	80.88765236
BritoLL_2016__W3.23.ST__bin.41	72.4137931
BritoLL_2016__W3.23.ST__bin.43	50.86206897
BritoLL_2016__W3.23.ST__bin.5	71.63580247
BritoLL_2016__W3.23.ST__bin.54	75.95164609
BritoLL_2016__WL.1.ST__bin.55	79.51440707
BritoLL_2016__WL.10.SA__bin.21	76.5359556
BritoLL_2016__WL.10.ST__bin.4	74.13793103
BritoLL_2016__WL.10.ST__bin.44	55.17241379
BritoLL_2016__WL.10.ST__bin.65	69.13793103
BritoLL_2016__WL.11.ST__bin.1	53.60501567
BritoLL_2016__WL.11.ST__bin.3	54.78056426
BritoLL_2016__WL.11.ST__bin.38	68.44827586
BritoLL_2016__WL.11.ST__bin.45	60.17241379
BritoLL_2016__WL.11.ST__bin.47	54.31034483
BritoLL_2016__WL.12.ST__bin.62	96.98337989
BritoLL_2016__WL.13.ST__bin.10	68.96551724
BritoLL_2016__WL.13.ST__bin.2	65.08230453
BritoLL_2016__WL.13.ST__bin.35	50
BritoLL_2016__WL.13.ST__bin.44	97.24279835
BritoLL_2016__WL.13.ST__bin.8	92.51275071
BritoLL_2016__WL.14.ST__bin.10	98.01145423
BritoLL_2016__WL.14.ST__bin.28	87.96296296
BritoLL_2016__WL.14.ST__bin.47	95.27027027
BritoLL_2016__WL.15.ST__bin.12	50.17854772
BritoLL_2016__WL.15.ST__bin.22	56.89655172
BritoLL_2016__WL.15.ST__bin.57	50
BritoLL_2016__WL.17.SA__bin.1	50.86206897

BritoLL_2016__WL.17.ST__bin.35	89.91071429
BritoLL_2016__WL.2.SA__bin.14	53.44827586
BritoLL_2016__WL.2.SA__bin.7	68.96551724
BritoLL_2016__WL.2.ST__bin.9	51.70781893
BritoLL_2016__WL.20.ST__bin.25	62.81701776
BritoLL_2016__WL.20.ST__bin.66	55.17241379
BritoLL_2016__WL.25.ST__bin.14	96.60773734
BritoLL_2016__WL.25.ST__bin.18	78.62068966
BritoLL_2016__WL.25.ST__bin.23	66.37931034
BritoLL_2016__WL.25.ST__bin.30	88.06584362
BritoLL_2016__WL.25.ST__bin.39	86.22470054
BritoLL_2016__WL.25.ST__bin.41	84.60390947
BritoLL_2016__WL.25.ST__bin.7	94.30246423
BritoLL_2016__WL.26.ST__bin.26	52.36625514
BritoLL_2016__WL.28.ST__bin.15	71.11137135
BritoLL_2016__WL.28.ST__bin.16	69.44626856
BritoLL_2016__WL.28.ST__bin.31	89.94369369
BritoLL_2016__WL.3.ST__bin.13	89.51851852
BritoLL_2016__WL.3.ST__bin.2	61.54646223
BritoLL_2016__WL.3.ST__bin.31	50.86206897
BritoLL_2016__WL.3.ST__bin.61	92.03428335
BritoLL_2016__WL.3.ST__bin.66	79.46031746
BritoLL_2016__WL.3.ST__bin.75	95.21953405
BritoLL_2016__WL.3.ST__bin.76	60.30401946
BritoLL_2016__WL.30.ST__bin.15	64.98432602
BritoLL_2016__WL.30.ST__bin.57	75.02583466
BritoLL_2016__WL.30.ST__bin.61	63.24451411
BritoLL_2016__WL.32.ST__bin.25	91.80346688
BritoLL_2016__WL.32.ST__bin.62	56.67596035
BritoLL_2016__WL.33.SA__bin.3	58.33855799
BritoLL_2016__WL.33.SA__bin.9	74.76180224
BritoLL_2016__WL.33.ST__bin.25	53.44827586
BritoLL_2016__WL.33.ST__bin.35	74.32098765
BritoLL_2016__WL.34.ST__bin.49	95.54012169
BritoLL_2016__WL.34.ST__bin.57	50.35625774
BritoLL_2016__WL.35.ST__bin.11	51.66144201
BritoLL_2016__WL.35.ST__bin.25	90.69444444
BritoLL_2016__WL.35.ST__bin.5	55.17241379
BritoLL_2016__WL.35.ST__bin.53	69.59247649
BritoLL_2016__WL.36.ST__bin.16	59.31034483
BritoLL_2016__WL.36.ST__bin.34	65.86206897
BritoLL_2016__WL.36.ST__bin.37	63.01606266
BritoLL_2016__WL.37.ST__bin.10	91.79792247
BritoLL_2016__WL.37.ST__bin.14	56.89655172
BritoLL_2016__WL.37.ST__bin.2	90.80441966
BritoLL_2016__WL.37.ST__bin.57	72.39811912
BritoLL_2016__WL.37.ST__bin.60	97.14190893

BritoLL_2016__WL.43.ST__bin.12	70
BritoLL_2016__WL.43.ST__bin.59	93.09169765
BritoLL_2016__WL.43.ST__bin.63	95.14470848
BritoLL_2016__WL.44.SA__bin.48	64.55080545
BritoLL_2016__WL.44.ST__bin.12	75.17241379
BritoLL_2016__WL.44.ST__bin.32	67.55144033
BritoLL_2016__WL.44.ST__bin.42	59.46502058
BritoLL_2016__WL.44.ST__bin.7	87.55295713
BritoLL_2016__WL.5.ST__bin.51	59.01234568
BritoLL_2016__WL.5.ST__bin.6	81.94958848
BritoLL_2016__WL.5.ST__bin.64	62.06896552
BritoLL_2016__WL.7.ST__bin.11	75.37163978
BritoLL_2016__WL.7.ST__bin.28	91.7886964
BritoLL_2016__WL.7.ST__bin.38	92.26851852
BritoLL_2016__WL.7.ST__bin.47	50.69702602
BritoLL_2016__WL.7.ST__bin.49	67.24137931
BritoLL_2016__WL.7.ST__bin.61	71.70846395
BritoLL_2016__WL.7.ST__bin.7	54.46708464
BritoLL_2016__WL.7.ST__bin.79	54.48275862
BritoLL_2016__WL.8.SA__bin.4	62.99742757
BritoLL_2016__WL.8.ST__bin.41	91.6453016
BritoLL_2016__WL.8.ST__bin.46	51.81069959
BritoLL_2016__WL.8.ST__bin.55	65.66501446
BritoLL_2016__WL.8.ST__bin.74	62.4137931
BritoLL_2016__WL.9.ST__bin.10	52.93103448
BritoLL_2016__WL.9.ST__bin.48	60.34482759
BritoLL_2016__WL.9.ST__bin.62	92.5960347
Castro-NallarE_2015__ES_043__bin.8	76.35075201
Castro-NallarE_2015__ES_106__bin.17	54.26332288
Castro-NallarE_2015__ES_106__bin.26	80.22798534
Castro-NallarE_2015__ES_107__bin.11	65.3055524
Castro-NallarE_2015__ES_107__bin.15	91.28459314
Castro-NallarE_2015__ES_107__bin.22	84.66682281
Castro-NallarE_2015__ES_107__bin.32	55.25318911
Castro-NallarE_2015__ES_110__bin.12	54.23503861
Castro-NallarE_2015__ES_110__bin.18	51.11285266
Castro-NallarE_2015__ES_110__bin.27	69.21701113
Castro-NallarE_2015__ES_114__bin.13	93.23275481
Castro-NallarE_2015__ES_114__bin.14	62.22570533
Castro-NallarE_2015__ES_116__bin.15	88.01631557
Castro-NallarE_2015__ES_116__bin.18	74.67938527
Castro-NallarE_2015__ES_116__bin.4	90.29809221
Castro-NallarE_2015__ES_137__bin.1	67.2604695
Castro-NallarE_2015__ES_147__bin.5	91.88857976
Castro-NallarE_2015__ES_208__bin.18	62.78638933
Castro-NallarE_2015__ES_209__bin.1	72.72727273
Castro-NallarE_2015__ES_210__bin.1	54.22462904

Castro-NallarE_2015__ES_210__bin.4	95.63197026
Castro-NallarE_2015__ES_210__bin.7	50.86206897
ChengpingW_2017__AS104raw__bin.1	75.67567568
ChengpingW_2017__AS109raw__bin.1	92.7479092
ChengpingW_2017__AS109raw__bin.27	82.78340841
ChengpingW_2017__AS109raw__bin.4	95.53903346
ChengpingW_2017__AS114raw__bin.1	98.2545045
ChengpingW_2017__AS115raw__bin.18	95.7957958
ChengpingW_2017__AS119raw__bin.11	92.04047914
ChengpingW_2017__AS119raw__bin.32	82.55079784
ChengpingW_2017__AS11raw__bin.6	97.97297297
ChengpingW_2017__AS122raw__bin.27	68.56481481
ChengpingW_2017__AS12raw__bin.17	56.46090535
ChengpingW_2017__AS12raw__bin.23	74.63949843
ChengpingW_2017__AS12raw__bin.3	93.83519207
ChengpingW_2017__AS12raw__bin.8	72.39811912
ChengpingW_2017__AS132raw__bin.37	91.0472973
ChengpingW_2017__AS133raw__bin.20	94.81481481
ChengpingW_2017__AS133raw__bin.39	98.31081081
ChengpingW_2017__AS133raw__bin.4	60.68965517
ChengpingW_2017__AS137raw__bin.21	98.98648649
ChengpingW_2017__AS138raw__bin.4	70.76104915
ChengpingW_2017__AS17raw__bin.52	94.50640231
ChengpingW_2017__AS20raw__bin.12	99.25650558
ChengpingW_2017__AS22raw__bin.31	94.37835605
ChengpingW_2017__AS24raw__bin.12	55.50925926
ChengpingW_2017__AS24raw__bin.19	94.08783784
ChengpingW_2017__AS24raw__bin.38	66.83808344
ChengpingW_2017__AS24raw__bin.42	99.25650558
ChengpingW_2017__AS25raw__bin.39	96.28252788
ChengpingW_2017__AS29raw__bin.17	64.79423868
ChengpingW_2017__AS29raw__bin.41	96.33415944
ChengpingW_2017__AS34raw__bin.20	96.06567534
ChengpingW_2017__AS35raw__bin.20	79.32098765
ChengpingW_2017__AS36raw__bin.27	98.71953738
ChengpingW_2017__AS38raw__bin.11	55.72100313
ChengpingW_2017__AS38raw__bin.17	68.08777429
ChengpingW_2017__AS38raw__bin.36	70.02057613
ChengpingW_2017__AS38raw__bin.38	84.74279835
ChengpingW_2017__AS38raw__bin.43	78.60501567
ChengpingW_2017__AS3raw__bin.33	97.56712102
ChengpingW_2017__AS40raw__bin.57	85.86224701
ChengpingW_2017__AS42raw__bin.87	94.33085502
ChengpingW_2017__AS46raw__bin.16	93.84384384
ChengpingW_2017__AS46raw__bin.3	88.86300279
ChengpingW_2017__AS46raw__bin.7	99.25925926
ChengpingW_2017__AS49raw__bin.27	51.72413793

ChengpingW_2017__AS54raw__bin.14	95.10135135
ChengpingW_2017__AS54raw__bin.31	82.98636927
ChengpingW_2017__AS58raw__bin.17	54.30716431
ChengpingW_2017__AS63raw__bin.14	87.39260636
ChengpingW_2017__AS66raw__bin.10	97.63513514
ChengpingW_2017__AS68raw__bin.23	89.9834779
ChengpingW_2017__AS71raw__bin.29	94.9512012
ChengpingW_2017__AS71raw__bin.30	66.20689655
ChengpingW_2017__AS77raw__bin.1	72.69016328
ChengpingW_2017__AS77raw__bin.16	89.16103604
ChengpingW_2017__AS77raw__bin.24	74.76249484
ChengpingW_2017__AS78raw__bin.60	55.86206897
ChengpingW_2017__AS78raw__bin.72	52.81378601
ChengpingW_2017__AS80raw__bin.24	95.94594595
ChengpingW_2017__AS84raw__bin.32	97.97297297
ChengpingW_2017__AS96raw__bin.10	94.17395337
ChengpingW_2017__AS96raw__bin.35	82.59259259
ChengpingW_2017__AS97raw__bin.10	97.96303657
ChengpingW_2017__AS97raw__bin.43	93.11854606
ChengpingW_2017__AS97raw__bin.69	93.377011
ChengpingW_2017__AS9raw__bin.52	97.97297297
CM_cf__CF_FIFC001SS_t4M16__bin.4	90.54054054
CM_cf__CF_FIFC004SS_t8M16__bin.3	67.17343131
CM_cf__CF_FIFC013SS_t5M16__bin.7	98.64864865
CM_cf__CF_FIFC013SS_t7M17__bin.5	56.9726528
CM_cf__CF_TNFC002IS_t1M15__bin.6	77.57976727
CM_cf__CF_TNFC002SA_t1M15__bin.1	58.62068966
CM_cf__CF_TNFC002SA_t1M15__bin.3	95.05885998
CM_cf__CF_TNFC002SA_t1M15__bin.34	97.48498498
CM_cf__CF_TNFC002SA_t1M15__bin.4	97.39169316
CM_cf__CF_TNFC003IS_t2M15__bin.11	92.87647942
CM_cf__CF_TNFC003IS_t2M15__bin.6	97.56756757
CM_cf__CF_TNFC003IS_t3M16__bin.4	69.34938615
CM_cf__CF_TNFC003IS_t5M16__bin.1	90.60247748
CM_cf__CF_TNFC003IS_t5M16__bin.15	83.5716967
CM_cf__CF_TNFC003SA_t1M15__bin.1	72.74223541
CM_cf__CF_TNFC003SA_t1M15__bin.10	95.12391574
CM_cf__CF_TNFC003SA_t1M15__bin.13	87.42117117
CM_cf__CF_TNFC003SA_t1M15__bin.3	97.34421922
CM_cf__CF_TNFC004SA_t1M15__bin.11	95.48423423
CM_cf__CF_TNFC004SS_t1M15__bin.21	97.70833333
CM_cf__CF_TNFC004SS_t1M15__bin.3	62.75402726
CM_cf__CF_TNFC004SS_t1M15__bin.7	63.79310345
CM_cf__CF_TNFC005IS_t1M15__bin.4	86.00165221
CM_cf__CF_TNFC005IS_t1M15__bin.6	92.90540541
CM_cf__CF_TNFC005IS_t1M15__bin.9	98.00719837
CM_cf__CF_TNFC005IS_t3M15__bin.2	97.90540541

CM_cf_CF_TNFC005SA_t1M15_bin.6	79.31034483
CM_cf_CF_TNFC005SA_t1M15_bin.8	94.36183395
CM_cf_CF_TNFC005SA_t1M15_bin.9	91.71342298
CM_cf_CF_TNFC007IS_t2M15_bin.6	60.40203807
CM_cf_CF_TNFC008IS_t1M15_bin.10	63.00675676
CM_cf_CF_TNFC008IS_t1M15_bin.9	88.9039039
CM_cf_CF_TNFC008IS_t4M15_bin.2	97.03265766
CM_cf_CF_TNFC017SA_t1M16_bin.11	50
CM_cf_CF_TNFC017SA_t1M16_bin.16	55.67553373
CM_cf_CF_TNFC018IS_t1M15_bin.14	50
CM_cf_CF_TNFC018IS_t1M15_bin.18	76.48648649
CM_cf_CF_TNFC018IS_t1M15_bin.5	69.82758621
CM_cf_CF_TNFC018IS_t1M15_bin.6	69.26647235
CM_cf_CF_TNFC018IS_t3M15_bin.1	89.75302508
CM_cf_CF_TNFC018IS_t3M15_bin.18	91.94146352
CM_cf_CF_TNFC018IS_t3M15_bin.8	66.53605016
CM_cf_CF_TNFC018SA_t1M16_bin.2	68.10344828
CM_cf_CF_TNFC018SA_t1M16_bin.5	95.06193694
CM_cf_CF_TNFC022IS_t1M15_bin.13	94.2454955
CM_cf_CF_TNFC022IS_t2M15_bin.19	96.25
CM_cf_CF_TNFC022IS_t2M15_bin.23	94.48198198
CM_cf_CF_TNFC022IS_t2M15_bin.4	69.96864512
CM_cf_CF_TNFC022IS_t3M16_bin.23	79.99470058
CM_cf_CF_TNFC022IS_t3M16_bin.5	96.28378378
CM_cf_CF_TNFC022IS_t4M16_bin.12	98.98648649
CM_cf_CF_TNFC022SA_t1M16_bin.12	50.86206897
CM_cf_CF_TNFC022SA_t1M16_bin.4	99.32432432
CM_cf_CF_TNFC023IS_t1M15_bin.7	98.14189189
CM_cf_CF_TNFC023IS_t2M15_bin.2	98.14189189
CM_cf_CF_TNFC023IS_t3M15_bin.21	92.67361111
CM_cf_CF_TNFC023IS_t3M15_bin.37	72.34387223
CM_cf_CF_TNFC023SA_t1M16_bin.2	98.47972973
CM_cf_CF_TNFC038SA_t1M16_bin.14	98.14189189
CM_cf_CF_TNFC039IS_t1M15_bin.1	96.99589295
CM_cf_CF_TNFC039IS_t2M15_bin.7	96.95945946
CM_cf_CF_TNFC039IS_t2M15_bin.9	94.95495495
CM_cf_CF_TNFC039IS_t5M16_bin.2	89.40376038
CM_cf_CF_TNFC039SA_t1M16_bin.16	64.64891362
CM_cf_CF_TNFC039SA_t1M16_bin.24	98.31081081
CM_cf_CF_TNFC040IS_t1M15_bin.7	71.94078532
CM_cf_CF_TNFC040IS_t2M15_bin.2	93.51897854
CM_cf_CF_TNFC040IS_t3M15_bin.25	89.02170553
CM_cf_CF_TNFC041IS_t1M15_bin.7	85.3410238
CM_cf_CF_TNFC041IS_t2M15_bin.15	95.32657658
CM_cf_CF_TNFC041IS_t3M15_bin.7	76.89655172
CM_cf_CF_TNFC041IS_t4M16_bin.1	66.52927612
CM_cf_CF_TNFC041IS_t4M16_bin.13	97.21283784

CM_cf_CF_TNFC041IS_t4M16_bin.21	66.84952978
CM_cf_CF_TNFC041SA_t1M15_bin.21	73.14324829
CM_cf_CF_TNFC041SA_t1M15_bin.27	74.87918216
CM_cf_CF_TNFC041SA_t1M15_bin.28	50.86206897
CM_cf_CF_TNFC046IS_t1M15_bin.1	94.12758347
CM_cf_CF_TNFC046IS_t2M15_bin.16	73.95093623
CM_cf_CF_TNFC046IS_t2M15_bin.39	98.98648649
CM_cf_CF_TNFC046IS_t2M15_bin.40	95.69863982
CM_cf_CF_TNFC046IS_t3M15_bin.15	97.01576577
CM_cf_CF_TNFC048IS_t2M15_bin.1	63.41966967
CM_cf_CF_TNFC048IS_t3M15_bin.10	90.45227213
CM_cf_CF_TNFC048IS_t3M15_bin.17	96.84684685
CM_cf_CF_TNFC048IS_t3M15_bin.6	76.99070394
CM_cf_CF_TNFC051IS_t1M15_bin.2	97.18468468
CM_cf_CF_TNFC051SA_t1M16_bin.20	59.36998448
CM_cf_CF_TNFC051SA_t1M16_bin.3	92.91379615
CM_cf_CF_TNFC051SA_t1M16_bin.7	89.97315159
CM_cf_CF_TNFC051SA_t1M16_bin.9	96.62162162
CM_cf_CF_TNFC054IS_t1M15_bin.21	88.8866808
CM_cf_CF_TNFC054IS_t1M15_bin.23	60.00137217
CM_cf_CF_TNFC057IS_t1M15_bin.1	94.0086741
CM_cf_CF_TNFC057IS_t1M15_bin.7	97.6539039
CM_cf_CF_TNFC057IS_t2M15_bin.10	70.5907194
CM_cf_CF_TNFC057IS_t2M15_bin.11	96.4527027
CM_cf_CF_TNFC057IS_t4M16_bin.5	81.03448276
CM_cf_CF_TNFC057SA_t1M16_bin.1	96.93130631
CM_cf_CF_TNFC057SA_t1M16_bin.15	78.52643084
CM_cf_CF_TNFC057SA_t1M16_bin.2	88.28996283
CM_cf_CF_TNFC059IS_t1M15_bin.4	93.00674098
CM_cf_CF_TNFC060IS_t1M15_bin.1	69.59459459
CM_cf_CF_TNFC060SA_t1M16_bin.6	86.99324324
CM_trypto_ABX_PENI_23_CA_bin.10	58.14
CM_trypto_DAB_VAPE_55_CA_bin.5	58.62
CM_trypto_HFD_DIET_76_CA_bin.12	51.18
CM_vacci_GG_VPB_843_T6_STL_s_bin.36	81.85
CM_vacci_GG_VPP_849_T2_STL_s_bin.37	81.93
CosteaPI_2017_alien-11-600-0_bin.10	55.395469
CosteaPI_2017_alien4-11-0-0_bin.60	96.05855856
CosteaPI_2017_bugkiller-11-0-0_bin.10	98.47972973
CosteaPI_2017_bugkiller-11-392-1_bin.2	98.14189189
CosteaPI_2017_bugkiller-11-392-3_bin.6	53.44827586
CosteaPI_2017_bugkiller-11-60-0_bin.10	97.14714715
CosteaPI_2017_bugkiller-11-600-0_bin.15	67.24137931
CosteaPI_2017_bugkiller-11-7-0_bin.13	95.7957958
CosteaPI_2017_donald1-11-30-0_bin.53	55.17241379
CosteaPI_2017_donald4-11-0-0_bin.13	94.42567568
CosteaPI_2017_donald4-11-7-0_bin.24	95.91078067

CosteaPI_2017__halbarad-11-773-0__bin.24	93.05555556
CosteaPI_2017__mickey2-11-0-0__bin.29	97.2972973
CosteaPI_2017__mickey2-11-30-0__bin.61	90.38288288
CosteaPI_2017__mickey2-11-7-0__bin.45	95.27027027
CosteaPI_2017__mickey3-11-0-0__bin.10	62.06896552
CosteaPI_2017__mickey5-11-7-0__bin.11	54.78603604
CosteaPI_2017__peacemaker3-11-0-0__bin.38	93.08137133
CosteaPI_2017__peacemaker4-11-0-0__bin.56	96.28252788
CosteaPI_2017__pluto1-11-0-0__bin.2	97.40740741
CosteaPI_2017__pluto1-11-0-0__bin.22	71.55172414
CosteaPI_2017__pluto1-11-0-0__bin.29	81.03448276
CosteaPI_2017__pluto1-11-0-0__bin.45	93.16816817
CosteaPI_2017__pluto1-11-0-0__bin.48	58.49263242
CosteaPI_2017__pluto1-11-30-0__bin.51	70.33784681
CosteaPI_2017__pluto1-11-30-0__bin.59	68.26018809
CosteaPI_2017__pluto1-11-30-0__bin.62	92.77777778
CosteaPI_2017__pluto1-11-30-0__bin.67	90.50826364
CosteaPI_2017__pluto1-11-7-0__bin.23	52.5481216
CosteaPI_2017__pluto1-11-7-0__bin.28	67.71159875
CosteaPI_2017__pluto1-11-7-0__bin.32	70.84639498
CosteaPI_2017__pluto1-11-7-0__bin.62	90.49382716
CosteaPI_2017__pluto1-11-7-0__bin.70	95.43209877
CosteaPI_2017__pluto2-11-0-0__bin.15	91.09871954
CosteaPI_2017__pluto2-11-0-0__bin.4	94.08783784
CosteaPI_2017__pluto2-11-30-0__bin.36	96.3031805
CosteaPI_2017__pluto2-11-30-0__bin.54	92.06081081
CosteaPI_2017__pluto2-11-7-0__bin.26	95.18793887
CosteaPI_2017__pluto3-11-30-0__bin.51	95.11152416
CosteaPI_2017__pluto3-11-7-0__bin.21	94.61482858
CosteaPI_2017__pluto4-11-30-0__bin.20	84.42172656
CosteaPI_2017__scavenger-11-0-0__bin.5	79.04836822
CosteaPI_2017__SID713A004-11-0-0__bin.2	74.29467085
CosteaPI_2017__SID713A004-11-0-0__bin.55	94.80105105
CosteaPI_2017__SID713A004-11-0-0__bin.81	91.6182132
CosteaPI_2017__SID713A004-11-0-0__bin.82	52.5862069
CosteaPI_2017__SID713A004-11-90-0__bin.16	75.86206897
CosteaPI_2017__SID713A004-11-90-0__bin.74	96.86561562
CosteaPI_2017__SID713A005-11-0-0__bin.69	62.33108108
CosteaPI_2017__SID713A005-11-90-0__bin.44	61.03448276
CosteaPI_2017__SID713A005-11-90-0__bin.45	93.29137961
CosteaPI_2017__SID713A010-11-0-0__bin.38	98.88475836
CosteaPI_2017__SID713A010-11-0-0__bin.56	72.76432097
CosteaPI_2017__SID713A010-11-90-0__bin.47	67.57053292
CosteaPI_2017__SID713A012-11-0-0__bin.13	74.17162698
CosteaPI_2017__SID713A012-11-0-0__bin.2	65.67398119
CosteaPI_2017__SID713A012-11-0-0__bin.21	66.8338558
CosteaPI_2017__SID713A013-11-0-0__bin.25	50

CosteaPI_2017__SID713A013-11-0-0__bin.31	85.73045267
CosteaPI_2017__SID713A013-11-0-0__bin.32	73.95187939
CosteaPI_2017__SID713A013-11-0-0__bin.39	79.48275862
CosteaPI_2017__SID713A013-11-0-0__bin.46	65.96710189
CosteaPI_2017__SID713A013-11-0-0__bin.64	92.03355237
CosteaPI_2017__SID713A013-11-0-0__bin.84	75
CosteaPI_2017__SID713A013-11-0-0__bin.9	90.14418831
CosteaPI_2017__SID713A013-11-90-0__bin.1	63.96551724
CosteaPI_2017__SID713A013-11-90-0__bin.15	87.43807248
CosteaPI_2017__SID713A013-11-90-0__bin.2	81.89655172
CosteaPI_2017__SID713A013-11-90-0__bin.21	90.55930931
CosteaPI_2017__SID713A013-11-90-0__bin.30	92.5305987
CosteaPI_2017__SID713A013-11-90-0__bin.37	50
CosteaPI_2017__SID713A013-11-90-0__bin.52	78.64518794
CosteaPI_2017__SID713A014-11-0-0__bin.12	72.75862069
CosteaPI_2017__SID713A014-11-0-0__bin.20	88.20157972
CosteaPI_2017__SID713A014-11-0-0__bin.22	71.14197531
CosteaPI_2017__SID713A014-11-0-0__bin.28	90.99279835
CosteaPI_2017__SID713A014-11-0-0__bin.36	88.09665029
CosteaPI_2017__SID713A014-11-0-0__bin.38	83.14615691
CosteaPI_2017__SID713A014-11-0-0__bin.41	91.25361421
CosteaPI_2017__SID713A014-11-0-0__bin.54	63.27586207
CosteaPI_2017__SID713A014-11-0-0__bin.6	71.55172414
CosteaPI_2017__SID713A014-11-90-0__bin.45	51.72413793
CosteaPI_2017__SID713A021-11-0-0__bin.23	58.62068966
CosteaPI_2017__SID713A021-11-0-0__bin.41	75
CosteaPI_2017__SID713A021-11-0-0__bin.5	98.33333333
CosteaPI_2017__SID713A021-11-0-0__bin.7	78.32507228
CosteaPI_2017__SID713A021-11-90-0__bin.23	88.1390251
CosteaPI_2017__SID713A021-11-90-0__bin.4	67.5862069
CosteaPI_2017__SID713A021-11-90-0__bin.51	94.81481481
CosteaPI_2017__SID713A021-11-90-0__bin.53	86.45518438
CosteaPI_2017__SID713A021-11-90-0__bin.6	96.16893846
CosteaPI_2017__SID713A023-11-0-0__bin.15	88.43621399
CosteaPI_2017__SID713A023-11-0-0__bin.18	90.42280632
CosteaPI_2017__SID713A023-11-0-0__bin.42	89.88085756
CosteaPI_2017__SID713A023-11-0-0__bin.45	87.92695473
CosteaPI_2017__SID713A023-11-0-0__bin.50	93.47637064
CosteaPI_2017__SID713A023-11-0-0__bin.54	73.21767865
CosteaPI_2017__SID713A023-11-0-0__bin.61	63.27586207
CosteaPI_2017__SID713A023-11-0-0__bin.78	55.17241379
CosteaPI_2017__SID713A023-11-90-0__bin.28	92.38429606
CosteaPI_2017__SID713A023-11-90-0__bin.41	69.09465021
CosteaPI_2017__SID713A023-11-90-0__bin.49	75.17241379
CosteaPI_2017__SID713A023-11-90-0__bin.53	93.93694411
CosteaPI_2017__SID713A023-11-90-0__bin.71	68.96551724
CosteaPI_2017__SID713A023-11-90-0__bin.81	54.98432602

CosteaPI_2017__SID713A023-11-90-0__bin.84	82.28892871
CosteaPI_2017__SID713A028-11-0-0__bin.3	67.4137931
CosteaPI_2017__SID713A028-11-0-0__bin.44	82.75862069
CosteaPI_2017__SID713A028-11-0-0__bin.47	75.41152263
CosteaPI_2017__SID713A028-11-0-0__bin.5	83.95061728
CosteaPI_2017__SID713A028-11-90-0__bin.23	85.8660187
CosteaPI_2017__SID713A028-11-90-0__bin.27	54.65517241
CosteaPI_2017__SID713A028-11-90-0__bin.58	82.75862069
CosteaPI_2017__SID713A028-11-90-0__bin.74	86.72839506
CosteaPI_2017__SID713A028-11-90-0__bin.75	79.31034483
CosteaPI_2017__SID713A029-11-90-0__bin.25	92.46302934
CosteaPI_2017__SID713A029-11-90-0__bin.33	72.74783147
CosteaPI_2017__SID713A029-11-90-0__bin.34	94.92798354
CosteaPI_2017__SID713A029-11-90-0__bin.37	54.93730408
CosteaPI_2017__SID713A029-11-90-0__bin.51	91.00823045
CosteaPI_2017__SID713A033-11-0-0__bin.4	55.90369256
CosteaPI_2017__SID713A033-11-0-0__bin.6	83.36427814
CosteaPI_2017__SID713A033-11-90-0__bin.38	53.47790169
CosteaPI_2017__SID713A033-11-90-0__bin.55	70.31527944
CosteaPI_2017__SID713A037-11-0-0__bin.6	93.39339339
CosteaPI_2017__SID713A037-11-0-0__bin.60	54.77075589
CosteaPI_2017__SID713A037-11-0-0__bin.66	97.77777778
CosteaPI_2017__SID713A037-11-0-0__bin.67	93.45148015
CosteaPI_2017__SID713A037-11-90-0__bin.12	61.09053498
CosteaPI_2017__SID713A037-11-90-0__bin.23	77.86555143
CosteaPI_2017__SID713A037-11-90-0__bin.24	97.05761317
CosteaPI_2017__SID713A037-11-90-0__bin.51	50.16891892
CosteaPI_2017__SID713A038-11-0-0__bin.15	55.17241379
CosteaPI_2017__SID713A038-11-0-0__bin.30	84.87612613
CosteaPI_2017__SID713A038-11-90-0__bin.1	91.74897119
CosteaPI_2017__SID713A038-11-90-0__bin.29	72.2704102
CosteaPI_2017__SID713A038-11-90-0__bin.32	82.46592317
CosteaPI_2017__SID713A038-11-90-0__bin.55	65.51724138
CosteaPI_2017__SID713A038-11-90-0__bin.63	93.45479888
CosteaPI_2017__SID713A038-11-90-0__bin.8	62.06896552
CosteaPI_2017__SID713A038-11-90-0__bin.80	96.36997212
CosteaPI_2017__SID713A038-11-90-0__bin.82	94.73480834
CosteaPI_2017__SID713A040-11-0-0__bin.32	94.25675676
CosteaPI_2017__SID713A040-11-0-0__bin.43	66.59979424
CosteaPI_2017__SID713A040-11-90-0__bin.4	63.22884013
CosteaPI_2017__SID713A040-11-90-0__bin.48	77.5862069
CosteaPI_2017__SID713A040-11-90-0__bin.58	93.6501062
CosteaPI_2017__SID713A040-11-90-0__bin.77	89.14672109
CosteaPI_2017__SID713A045-11-0-0__bin.32	72.65799257
CosteaPI_2017__SID713A045-11-0-0__bin.47	94.24682035
CosteaPI_2017__SID713A045-11-90-0__bin.34	55.32915361
CosteaPI_2017__SID713A045-11-90-0__bin.36	56.30094044

CosteaPI_2017__SID713A046-11-0-0__bin.33	98.09995869
CosteaPI_2017__SID713A049-11-0-0__bin.10	88.35656445
CosteaPI_2017__SID713A049-11-0-0__bin.17	75
CosteaPI_2017__SID713A049-11-0-0__bin.2	57.05329154
CosteaPI_2017__SID713A049-11-0-0__bin.31	76.40780566
CosteaPI_2017__SID713A049-11-0-0__bin.40	92.31697199
CosteaPI_2017__SID713A049-11-0-0__bin.42	89.16759591
CosteaPI_2017__SID713A049-11-0-0__bin.5	96.04407275
CosteaPI_2017__SID713A049-11-0-0__bin.50	95.5433105
CosteaPI_2017__SID713A049-11-0-0__bin.64	93.58736059
CosteaPI_2017__SID713A049-11-0-0__bin.65	67.24137931
CosteaPI_2017__SID713A049-11-90-0__bin.13	79.97942387
CosteaPI_2017__SID713A049-11-90-0__bin.14	96.50605966
CosteaPI_2017__SID713A049-11-90-0__bin.20	95.39363467
CosteaPI_2017__SID713A049-11-90-0__bin.25	97.35351122
CosteaPI_2017__SID713A049-11-90-0__bin.3	91.80024559
CosteaPI_2017__SID713A049-11-90-0__bin.31	73.4984985
CosteaPI_2017__SID713A049-11-90-0__bin.34	82.75862069
CosteaPI_2017__SID713A049-11-90-0__bin.49	70.88345699
CosteaPI_2017__SID713A049-11-90-0__bin.7	94.65020576
CosteaPI_2017__SID713A051-11-0-0__bin.20	85.38948201
CosteaPI_2017__SID713A051-11-0-0__bin.32	58.10810811
CosteaPI_2017__SID713A051-11-90-0__bin.47	89.63507188
CosteaPI_2017__SID713A052-11-0-0__bin.25	80.17241379
CosteaPI_2017__SID713A052-11-0-0__bin.28	80.00750751
CosteaPI_2017__SID713A052-11-0-0__bin.34	94.22208947
CosteaPI_2017__SID713A052-11-0-0__bin.36	90.88278242
CosteaPI_2017__SID713A052-11-0-0__bin.44	66.88351921
CosteaPI_2017__SID713A052-11-90-0__bin.42	72.4137931
CosteaPI_2017__SID713A052-11-90-0__bin.48	82.86963434
CosteaPI_2017__SID713A052-11-90-0__bin.61	67.39811912
CosteaPI_2017__SID713A053-11-0-0__bin.12	57.74294671
CosteaPI_2017__SID713A053-11-0-0__bin.29	67.37654321
CosteaPI_2017__SID713A053-11-0-0__bin.55	73.10344828
CosteaPI_2017__SID713A053-11-0-0__bin.63	63.96551724
CosteaPI_2017__SID713A053-11-0-0__bin.64	89.46509707
CosteaPI_2017__SID713A053-11-0-0__bin.65	51.72413793
CosteaPI_2017__SID713A053-11-0-0__bin.73	92.62608196
CosteaPI_2017__SID713A053-11-0-0__bin.75	89.39814815
CosteaPI_2017__SID713A053-11-90-0__bin.56	71.74897119
CosteaPI_2017__SID713A053-11-90-0__bin.6	96.26501502
CosteaPI_2017__SID713A053-11-90-0__bin.66	68.10344828
CosteaPI_2017__SID713A053-11-90-0__bin.71	88.74227168
CosteaPI_2017__SID713A053-11-90-0__bin.76	58.4748038
CosteaPI_2017__SID713A053-11-90-0__bin.81	73.27586207
CosteaPI_2017__SID713A053-11-90-0__bin.82	64.10658307
CosteaPI_2017__SID713A055-11-0-0__bin.26	91.57603687

CosteaPI_2017__SID713A055-11-0-0__bin.31	93.99176955
CosteaPI_2017__SID713A055-11-0-0__bin.36	58.57366771
CosteaPI_2017__SID713A055-11-0-0__bin.51	95.92592593
CosteaPI_2017__SID713A055-11-0-0__bin.54	91.05855856
CosteaPI_2017__SID713A055-11-90-0__bin.35	62.17472119
CosteaPI_2017__SID713A055-11-90-0__bin.37	86.31488119
CosteaPI_2017__SID713A055-11-90-0__bin.54	91.72839506
CosteaPI_2017__SID713A055-11-90-0__bin.65	93.3127572
CosteaPI_2017__SID713A055-11-90-0__bin.66	62.22570533
CosteaPI_2017__SID713A056-11-0-0__bin.1	91.09385371
CosteaPI_2017__SID713A056-11-0-0__bin.11	90.76131687
CosteaPI_2017__SID713A056-11-0-0__bin.37	61.35894259
CosteaPI_2017__SID713A056-11-0-0__bin.40	63.96551724
CosteaPI_2017__SID713A056-11-0-0__bin.50	89.88186716
CosteaPI_2017__SID713A056-11-0-0__bin.66	64.65517241
CosteaPI_2017__SID713A056-11-0-0__bin.83	97.14714715
CosteaPI_2017__SID713A056-11-90-0__bin.3	66.25514403
CosteaPI_2017__SID713A056-11-90-0__bin.49	61.20689655
CosteaPI_2017__SID713A056-11-90-0__bin.56	96.30255255
CosteaPI_2017__SID713A056-11-90-0__bin.57	96.84684685
CosteaPI_2017__SID713A056-11-90-0__bin.86	87.68136864
CosteaPI_2017__SID713A057-11-0-0__bin.15	88.62372877
CosteaPI_2017__SID713A057-11-0-0__bin.26	88.56981982
CosteaPI_2017__SID713A057-11-0-0__bin.54	93.20528707
CosteaPI_2017__SID713A057-11-0-0__bin.63	92.10175229
CosteaPI_2017__SID713A057-11-0-0__bin.66	95.75892739
CosteaPI_2017__SID713A057-11-90-0__bin.34	57.75862069
CosteaPI_2017__SID713A057-11-90-0__bin.40	96.66666667
CosteaPI_2017__SID713A057-11-90-0__bin.42	72.06896552
CosteaPI_2017__SID713A057-11-90-0__bin.53	95.28903904
CosteaPI_2017__SID713A057-11-90-0__bin.8	75.50925926
CosteaPI_2017__SID713A058-11-0-0__bin.11	55.17241379
CosteaPI_2017__SID713A058-11-0-0__bin.18	75.05641843
CosteaPI_2017__SID713A058-11-0-0__bin.30	75.73543077
CosteaPI_2017__SID713A058-11-0-0__bin.35	50
CosteaPI_2017__SID713A058-11-0-0__bin.4	94.61357925
CosteaPI_2017__SID713A058-11-0-0__bin.50	58.62068966
CosteaPI_2017__SID713A058-11-90-0__bin.18	96.92406791
CosteaPI_2017__SID713A058-11-90-0__bin.19	54.26332288
CosteaPI_2017__SID713A058-11-90-0__bin.29	92.98353909
CosteaPI_2017__SID713A058-11-90-0__bin.4	52.5862069
CosteaPI_2017__SID713A058-11-90-0__bin.40	57.24137931
CosteaPI_2017__SID713A058-11-90-0__bin.42	68.01954733
CosteaPI_2017__SID713A058-11-90-0__bin.45	80.20446097
CosteaPI_2017__SID713A058-11-90-0__bin.78	73.51320855
CosteaPI_2017__SID713A058-11-90-0__bin.9	51.01880878
CosteaPI_2017__SID713A062-11-0-0__bin.38	92.56822999

CosteaPI_2017__SID713A062-11-0-0__bin.44	84.87896825
CosteaPI_2017__SID713A062-11-0-0__bin.57	50.15673981
CosteaPI_2017__SID713A062-11-90-0__bin.41	73.14189189
CosteaPI_2017__SID713A063-11-0-0__bin.7	69.98432602
CosteaPI_2017__SID713A063-11-0-0__bin.82	88.67224367
CosteaPI_2017__SID713A063-11-0-0__bin.83	87.98148148
CosteaPI_2017__SID713A063-11-90-0__bin.34	76.68918919
CosteaPI_2017__SID713A063-11-90-0__bin.39	95.15898618
CosteaPI_2017__SID713A066-11-0-0__bin.22	60.34482759
CosteaPI_2017__SID713A066-11-0-0__bin.30	82.54062886
CosteaPI_2017__SID713A066-11-0-0__bin.48	97.9244114
CosteaPI_2017__SID713A066-11-0-0__bin.53	66.40873016
CosteaPI_2017__SID713A066-11-0-0__bin.60	92.66141141
CosteaPI_2017__SID713A066-11-0-0__bin.61	89.37167566
CosteaPI_2017__SID713A066-11-90-0__bin.10	94.07709282
CosteaPI_2017__SID713A066-11-90-0__bin.18	96.86829687
CosteaPI_2017__SID713A066-11-90-0__bin.25	69.09465021
CosteaPI_2017__SID713A066-11-90-0__bin.34	78.49382716
CosteaPI_2017__SID713A066-11-90-0__bin.37	76.25464684
CosteaPI_2017__SID713A066-11-90-0__bin.45	53.44827586
CosteaPI_2017__SID713A068-11-90-0__bin.1	98.31081081
CosteaPI_2017__SID713A073-11-0-0__bin.28	71.19855967
CosteaPI_2017__SID713A073-11-0-0__bin.32	91.58165283
CosteaPI_2017__SID713A073-11-0-0__bin.33	53.79310345
CosteaPI_2017__SID713A073-11-0-0__bin.42	97.45972739
CosteaPI_2017__SID713A073-11-0-0__bin.53	50.86206897
CosteaPI_2017__SID713A073-11-0-0__bin.6	51.20689655
CosteaPI_2017__SID713A073-11-90-0__bin.1	63.27586207
CosteaPI_2017__SID713A073-11-90-0__bin.11	91.37946369
CosteaPI_2017__SID713A073-11-90-0__bin.18	88.03497942
CosteaPI_2017__SID713A073-11-90-0__bin.19	80.17954334
CosteaPI_2017__SID713A073-11-90-0__bin.20	74.13793103
CosteaPI_2017__SID713A073-11-90-0__bin.25	81.03448276
CosteaPI_2017__SID713A073-11-90-0__bin.29	94.51480154
CosteaPI_2017__SID713A073-11-90-0__bin.37	97.02343024
CosteaPI_2017__SID713A073-11-90-0__bin.42	91.96096654
CosteaPI_2017__SID713A073-11-90-0__bin.8	92.39197531
CosteaPI_2017__SID713A074-11-0-0__bin.56	95.0617284
CosteaPI_2017__SID713A074-11-90-0__bin.76	94.31306306
CosteaPI_2017__SID713A074-11-90-0__bin.80	53.44827586
CosteaPI_2017__SID713A076-11-0-0__bin.22	71.07567126
CosteaPI_2017__SID713A076-11-0-0__bin.30	90.37037037
CosteaPI_2017__SID713A076-11-0-0__bin.35	61.37931034
CosteaPI_2017__SID713A076-11-0-0__bin.41	96.42489712
CosteaPI_2017__SID713A076-11-90-0__bin.12	63.79310345
CosteaPI_2017__SID713A076-11-90-0__bin.25	94.44444444
CosteaPI_2017__SID713A076-11-90-0__bin.29	71.72378203

CosteaPI_2017__SID713A076-11-90-0__bin.39	90.88659896
CosteaPI_2017__SID713A076-11-90-0__bin.41	55.17241379
CosteaPI_2017__SID713A076-11-90-0__bin.45	58.79310345
CosteaPI_2017__SID713A077-11-0-0__bin.37	81.25
CosteaPI_2017__SID713A077-11-90-0__bin.18	96.25186546
CosteaPI_2017__SID713A077-11-90-0__bin.22	98.14189189
CosteaPI_2017__SID713A078-11-0-0__bin.28	92.76125568
CosteaPI_2017__SID713A078-11-0-0__bin.37	90.63603478
CosteaPI_2017__SID713A078-11-0-0__bin.61	70.68965517
CosteaPI_2017__SID713A078-11-0-0__bin.66	96.48911338
CosteaPI_2017__SID713A078-11-0-0__bin.71	68.96551724
CosteaPI_2017__SID713A078-11-90-0__bin.19	58.62068966
CosteaPI_2017__SID713A078-11-90-0__bin.4	94.82445271
CosteaPI_2017__SID713A081-11-0-0__bin.28	91.4039039
CosteaPI_2017__SID713A081-11-0-0__bin.43	64.61379595
CosteaPI_2017__SID713A081-11-0-0__bin.48	87.89917695
CosteaPI_2017__SID713A081-11-0-0__bin.49	92.7361277
CosteaPI_2017__SID713A081-11-0-0__bin.6	60.34482759
CosteaPI_2017__SID713A081-11-0-0__bin.65	77.75862069
CosteaPI_2017__SID713A081-11-0-0__bin.70	92.65763972
CosteaPI_2017__SID713A081-11-90-0__bin.10	89.89711934
CosteaPI_2017__SID713A081-11-90-0__bin.21	92.86054693
CosteaPI_2017__SID713A081-11-90-0__bin.30	51.09717868
CosteaPI_2017__SID713A081-11-90-0__bin.40	89.20795796
CosteaPI_2017__SID713A081-11-90-0__bin.41	65.28213166
CosteaPI_2017__SID713A081-11-90-0__bin.66	62.69444444
CosteaPI_2017__SID713A081-11-90-0__bin.69	92.71995043
CosteaPI_2017__SID713A081-11-90-0__bin.75	93.47023098
CosteaPI_2017__SID713A084-11-0-0__bin.47	91.97645601
CosteaPI_2017__SID713A084-11-0-0__bin.59	91.59465021
CosteaPI_2017__SID713A084-11-90-0__bin.58	97.63513514
CosteaPI_2017__SID713A087-11-0-0__bin.31	64.80349794
CosteaPI_2017__SID713A087-11-0-0__bin.32	58.15778604
CosteaPI_2017__SID713A087-11-0-0__bin.33	68.10344828
CosteaPI_2017__SID713A087-11-0-0__bin.46	96.0528342
CosteaPI_2017__SID713A087-11-0-0__bin.61	81.03448276
CosteaPI_2017__SID713A087-11-0-0__bin.62	92.99814151
CosteaPI_2017__SID713A087-11-0-0__bin.69	61.20689655
CosteaPI_2017__SID713A087-11-90-0__bin.16	94.5473251
CosteaPI_2017__SID713A087-11-90-0__bin.29	72.10656753
CosteaPI_2017__SID713A087-11-90-0__bin.38	71.20689655
CosteaPI_2017__SID713A087-11-90-0__bin.42	86.14695341
CosteaPI_2017__SID713A087-11-90-0__bin.57	61.20689655
CosteaPI_2017__SID713A087-11-90-0__bin.66	83.09567901
CosteaPI_2017__SID713A089-11-0-0__bin.11	57.5862069
CosteaPI_2017__SID713A089-11-0-0__bin.31	66.48169483
CosteaPI_2017__SID713A089-11-0-0__bin.72	52.5862069

CosteaPI_2017__SID713A089-11-0-0__bin.73	61.36363636
CosteaPI_2017__SID713A089-11-90-0__bin.17	94.3102024
CosteaPI_2017__SID713B002-11-0-0__bin.12	72.75862069
CosteaPI_2017__SID713B002-11-0-0__bin.24	71.91587017
CosteaPI_2017__SID713B002-11-0-0__bin.48	89.94245321
CosteaPI_2017__SID713B002-11-90-0__bin.51	72.88401254
CosteaPI_2017__SID713B002-11-90-0__bin.69	69.69124329
CosteaPI_2017__SID713B002-11-90-0__bin.78	76.43518519
CosteaPI_2017__SID713B002-11-90-0__bin.79	70.83333333
CosteaPI_2017__SID713B003-11-0-0__bin.22	53.60501567
CosteaPI_2017__SID713B003-11-0-0__bin.23	93.25141318
CosteaPI_2017__SID713B003-11-0-0__bin.34	97.97374884
CosteaPI_2017__SID713B003-11-0-0__bin.39	50.86206897
CosteaPI_2017__SID713B003-11-0-0__bin.46	92.1520033
CosteaPI_2017__SID713B003-11-0-0__bin.7	92.88563653
CosteaPI_2017__SID713B003-11-90-0__bin.14	97.30452675
CosteaPI_2017__SID713B003-11-90-0__bin.22	60.72619048
CosteaPI_2017__SID713B003-11-90-0__bin.24	54.22242875
CosteaPI_2017__SID713B003-11-90-0__bin.4	77.75862069
CosteaPI_2017__SID713B003-11-90-0__bin.5	86.64668345
CosteaPI_2017__SID713B003-11-90-0__bin.64	62.50832053
CosteaPI_2017__SID713B003-11-90-0__bin.67	82.34305721
CosteaPI_2017__SID713B005-11-0-0__bin.26	78.53159851
CosteaPI_2017__SID713B005-11-0-0__bin.29	96.85185185
CosteaPI_2017__SID713B005-11-0-0__bin.34	96.03438819
CosteaPI_2017__SID713B005-11-90-0__bin.16	51.89655172
CosteaPI_2017__SID713B005-11-90-0__bin.19	92.64560099
CosteaPI_2017__SID713B005-11-90-0__bin.20	62.20238095
CosteaPI_2017__SID713B005-11-90-0__bin.23	86.24452409
CosteaPI_2017__SID713B005-11-90-0__bin.27	92.26241205
CosteaPI_2017__SID713B005-11-90-0__bin.30	76.17433294
CosteaPI_2017__SID713B005-11-90-0__bin.50	68.27586207
CosteaPI_2017__SID713B005-11-90-0__bin.77	62.93103448
CosteaPI_2017__SID713B005-11-90-0__bin.81	84.75294419
CosteaPI_2017__SID713B007-11-0-0__bin.13	87.98868313
CosteaPI_2017__SID713B007-11-0-0__bin.31	61.77302767
CosteaPI_2017__SID713B007-11-0-0__bin.35	60.47530864
CosteaPI_2017__SID713B007-11-0-0__bin.45	84.24897119
CosteaPI_2017__SID713B007-11-0-0__bin.83	96.46153506
CosteaPI_2017__SID713B007-11-0-0__bin.85	88.33333333
CosteaPI_2017__SID713B007-11-0-0__bin.86	95.57493694
CosteaPI_2017__SID713B007-11-90-0__bin.18	59.01073936
CosteaPI_2017__SID713B007-11-90-0__bin.24	82.06896552
CosteaPI_2017__SID713B007-11-90-0__bin.3	61.66152263
CosteaPI_2017__SID713B007-11-90-0__bin.42	53.7654321
CosteaPI_2017__SID713B007-11-90-0__bin.50	84.48275862
CosteaPI_2017__SID713B007-11-90-0__bin.53	93.80973716

CosteaPI_2017__SID713B012-11-0-0__bin.17	81.03448276
CosteaPI_2017__SID713B012-11-0-0__bin.28	73.77742947
CosteaPI_2017__SID713B012-11-0-0__bin.39	57.05329154
CosteaPI_2017__SID713B012-11-0-0__bin.47	61.37931034
CosteaPI_2017__SID713B012-11-0-0__bin.63	70
CosteaPI_2017__SID713B012-11-0-0__bin.64	86.60660661
CosteaPI_2017__SID713B012-11-0-0__bin.65	87.74531885
CosteaPI_2017__SID713B012-11-0-0__bin.78	77.5862069
CosteaPI_2017__SID713B012-11-0-0__bin.84	70.45454545
CosteaPI_2017__SID713B012-11-90-0__bin.19	86.70994292
CosteaPI_2017__SID713B012-11-90-0__bin.22	50
CosteaPI_2017__SID713B012-11-90-0__bin.26	89.88168724
CosteaPI_2017__SID713B012-11-90-0__bin.27	57.99415903
CosteaPI_2017__SID713B012-11-90-0__bin.30	92.86804726
CosteaPI_2017__SID713B012-11-90-0__bin.32	74.53983395
CosteaPI_2017__SID713B012-11-90-0__bin.39	69.82758621
CosteaPI_2017__SID713B012-11-90-0__bin.4	91.47125066
CosteaPI_2017__SID713B014-11-0-0__bin.44	96.11111111
CosteaPI_2017__SID713B014-11-0-0__bin.47	75.57898105
CosteaPI_2017__SID713B014-11-0-0__bin.67	88.10408922
CosteaPI_2017__SID713B014-11-90-0__bin.13	86.86831276
CosteaPI_2017__SID713B014-11-90-0__bin.28	93.73192895
CosteaPI_2017__SID713B014-11-90-0__bin.41	93.85915306
CosteaPI_2017__SID713B014-11-90-0__bin.61	89.02894491
CosteaPI_2017__SID713B014-11-90-0__bin.72	52.5862069
CosteaPI_2017__SID713B015-11-0-0__bin.11	55.830721
CosteaPI_2017__SID713B015-11-0-0__bin.20	93.77815315
CosteaPI_2017__SID713B015-11-90-0__bin.4	76.20689655
CosteaPI_2017__SID713B016-11-0-0__bin.11	96.46926338
CosteaPI_2017__SID713B016-11-0-0__bin.22	95.16328156
CosteaPI_2017__SID713B016-11-0-0__bin.33	74.50584097
CosteaPI_2017__SID713B016-11-0-0__bin.34	50.68965517
CosteaPI_2017__SID713B016-11-0-0__bin.38	86.47325103
CosteaPI_2017__SID713B016-11-0-0__bin.43	80.25617284
CosteaPI_2017__SID713B016-11-0-0__bin.46	69.82758621
CosteaPI_2017__SID713B016-11-0-0__bin.9	68.97976043
CosteaPI_2017__SID713B016-11-90-0__bin.100	85.12345679
CosteaPI_2017__SID713B016-11-90-0__bin.13	93.27674897
CosteaPI_2017__SID713B016-11-90-0__bin.29	85.42101485
CosteaPI_2017__SID713B016-11-90-0__bin.3	65.51724138
CosteaPI_2017__SID713B016-11-90-0__bin.31	71.2086818
CosteaPI_2017__SID713B016-11-90-0__bin.36	91.78680473
CosteaPI_2017__SID713B016-11-90-0__bin.50	90.07168459
CosteaPI_2017__SID713B016-11-90-0__bin.8	71.55172414
CosteaPI_2017__SID713B016-11-90-0__bin.83	61.89655172
CosteaPI_2017__SID713B016-11-90-0__bin.91	98.1981982
CosteaPI_2017__SID713B016-11-90-0__bin.92	66.25154895

CosteaPI_2017__SID713B020-11-90-0__bin.47	52.5862069
CosteaPI_2017__SID713B020-11-90-0__bin.53	72.27385378
CosteaPI_2017__SID713B020-11-90-0__bin.67	50
CosteaPI_2017__SID713B020-11-90-0__bin.68	59.83539095
CosteaPI_2017__SID713B020-11-90-0__bin.71	59.48275862
CosteaPI_2017__SID713B026-11-0-0__bin.34	95.66441441
CosteaPI_2017__SID713B026-11-90-0__bin.4	54.89864865
CosteaPI_2017__SID713B029-11-0-0__bin.48	65.18518519
CosteaPI_2017__SID713B029-11-90-0__bin.11	64.35185185
CosteaPI_2017__SID713B030-11-0-0__bin.13	85.51724138
CosteaPI_2017__SID713B030-11-0-0__bin.4	98.68146821
CosteaPI_2017__SID713B030-11-90-0__bin.16	67.87037037
CosteaPI_2017__SID713B032-11-0-0__bin.2	92.22222222
CosteaPI_2017__SID713B032-11-0-0__bin.24	94.1051544
CosteaPI_2017__SID713B032-11-0-0__bin.37	94.79553903
CosteaPI_2017__SID713B032-11-0-0__bin.55	50
CosteaPI_2017__SID713B032-11-90-0__bin.21	94.35943296
CosteaPI_2017__SID713B032-11-90-0__bin.28	95.53903346
CosteaPI_2017__SID713B032-11-90-0__bin.37	93.74928252
CosteaPI_2017__SID713B032-11-90-0__bin.62	94.22192354
CosteaPI_2017__SID713B032-11-90-0__bin.69	67.31974922
CosteaPI_2017__SID713B032-11-90-0__bin.79	53.79310345
CosteaPI_2017__SID713B033-11-0-0__bin.28	83.33333333
CosteaPI_2017__SID713B033-11-0-0__bin.84	90.91378717
CosteaPI_2017__SID713B033-11-0-0__bin.99	57.09128246
CosteaPI_2017__SID713B033-11-90-0__bin.57	92.06081081
CosteaPI_2017__SID713B033-11-90-0__bin.6	83.66943456
CosteaPI_2017__SID713B037-11-0-0__bin.27	54.13168724
CosteaPI_2017__SID713B037-11-0-0__bin.67	54.05864198
CosteaPI_2017__SID713B037-11-0-0__bin.76	68.96551724
CosteaPI_2017__SID713B037-11-90-0__bin.15	83.90541099
CosteaPI_2017__SID713B037-11-90-0__bin.19	93.83832362
CosteaPI_2017__SID713B037-11-90-0__bin.21	71.55172414
CosteaPI_2017__SID713B037-11-90-0__bin.28	92.76745147
CosteaPI_2017__SID713B037-11-90-0__bin.50	95.73948949
CosteaPI_2017__SID713B037-11-90-0__bin.54	91.24651533
CosteaPI_2017__SID713B037-11-90-0__bin.56	57.00626959
CosteaPI_2017__SID713B037-11-90-0__bin.60	95.37020443
CosteaPI_2017__SID713B040-11-0-0__bin.54	90.91872428
CosteaPI_2017__SID713B040-11-0-0__bin.62	92.41016109
CosteaPI_2017__SID713B040-11-90-0__bin.114	57.93103448
CosteaPI_2017__SID713B040-11-90-0__bin.126	71.98884758
CosteaPI_2017__SID713B040-11-90-0__bin.28	61.36363636
CosteaPI_2017__SID713B040-11-90-0__bin.5	78.44827586
CosteaPI_2017__SID713B040-11-90-0__bin.67	76.67711599
CosteaPI_2017__SID713B040-11-90-0__bin.79	55.67398119
CosteaPI_2017__SID713B041-11-0-0__bin.17	97.30800138

CosteaPI_2017__SID713B041-11-0-0__bin.34	82.05990783
CosteaPI_2017__SID713B041-11-0-0__bin.47	53.79310345
CosteaPI_2017__SID713B041-11-0-0__bin.50	74.76489028
CosteaPI_2017__SID713B041-11-0-0__bin.61	70.30669145
CosteaPI_2017__SID713B041-11-90-0__bin.20	61.81493994
CosteaPI_2017__SID713B041-11-90-0__bin.29	64.9382716
CosteaPI_2017__SID713B042-11-0-0__bin.27	95.77127307
CosteaPI_2017__SID713B042-11-0-0__bin.40	96.61340104
CosteaPI_2017__SID713B042-11-0-0__bin.44	97.21189591
CosteaPI_2017__SID713B042-11-0-0__bin.54	90.95313952
CosteaPI_2017__SID713B042-11-0-0__bin.61	50.62695925
CosteaPI_2017__SID713B042-11-0-0__bin.8	79.65517241
CosteaPI_2017__SID713B042-11-90-0__bin.19	94.9586818
CosteaPI_2017__SID713B042-11-90-0__bin.20	78.05642633
CosteaPI_2017__SID713B042-11-90-0__bin.25	57.75862069
CosteaPI_2017__SID713B042-11-90-0__bin.3	90.45765299
CosteaPI_2017__SID713B042-11-90-0__bin.30	98.46654275
CosteaPI_2017__SID713B042-11-90-0__bin.43	95.99097305
CosteaPI_2017__SID713B042-11-90-0__bin.48	86.95043783
CosteaPI_2017__SID713B042-11-90-0__bin.53	86.64426523
CosteaPI_2017__SID713B042-11-90-0__bin.54	66.53605016
CosteaPI_2017__SID713B043-11-0-0__bin.12	67.24137931
CosteaPI_2017__SID713B043-11-0-0__bin.22	57.75862069
CosteaPI_2017__SID713B043-11-0-0__bin.24	96.00086287
CosteaPI_2017__SID713B043-11-0-0__bin.25	85.76968007
CosteaPI_2017__SID713B043-11-0-0__bin.31	95.14611156
CosteaPI_2017__SID713B043-11-0-0__bin.37	74.48275862
CosteaPI_2017__SID713B043-11-0-0__bin.41	91.38513514
CosteaPI_2017__SID713B043-11-90-0__bin.17	68.44827586
CosteaPI_2017__SID713B043-11-90-0__bin.21	65.51724138
CosteaPI_2017__SID713B043-11-90-0__bin.27	96.8866171
CosteaPI_2017__SID713B043-11-90-0__bin.29	89.55761317
CosteaPI_2017__SID713B043-11-90-0__bin.34	85.91879065
CosteaPI_2017__SID713B043-11-90-0__bin.5	55.32915361
CosteaPI_2017__SID713B043-11-90-0__bin.54	89.3475375
CosteaPI_2017__SID713B044-11-0-0__bin.17	80.29739777
CosteaPI_2017__SID713B044-11-0-0__bin.29	96.92486393
CosteaPI_2017__SID713B044-11-0-0__bin.33	96.28378378
CosteaPI_2017__SID713B044-11-0-0__bin.44	90.86077924
CosteaPI_2017__SID713B044-11-0-0__bin.50	72.4137931
CosteaPI_2017__SID713B044-11-0-0__bin.60	74.00006637
CosteaPI_2017__SID713B044-11-90-0__bin.13	71.47949024
CosteaPI_2017__SID713B044-11-90-0__bin.3	97.97297297
CosteaPI_2017__SID713B044-11-90-0__bin.40	70.33250723
CosteaPI_2017__SID713B044-11-90-0__bin.58	93.84972786
CosteaPI_2017__SID713B044-11-90-0__bin.71	92.69929781
CosteaPI_2017__SID713B044-11-90-0__bin.78	93.51453604

CosteaPI_2017__SID713B046-11-0-0__bin.14	85.84535973
CosteaPI_2017__SID713B046-11-0-0__bin.20	98.0173482
CosteaPI_2017__SID713B046-11-0-0__bin.41	79.88168724
CosteaPI_2017__SID713B046-11-0-0__bin.63	50
CosteaPI_2017__SID713B046-11-0-0__bin.7	82.75862069
CosteaPI_2017__SID713B046-11-0-0__bin.77	54.76489028
CosteaPI_2017__SID713B046-11-90-0__bin.10	94.6409465
CosteaPI_2017__SID713B046-11-90-0__bin.27	67.86833856
CosteaPI_2017__SID713B046-11-90-0__bin.36	90.72822823
CosteaPI_2017__SID713B046-11-90-0__bin.60	60.34482759
CosteaPI_2017__SID713B046-11-90-0__bin.62	96.53035936
CosteaPI_2017__SID713B046-11-90-0__bin.64	60.51724138
CosteaPI_2017__SID713B049-11-0-0__bin.2	73.1205573
CosteaPI_2017__SID713B049-11-0-0__bin.20	50.68965517
CosteaPI_2017__SID713B049-11-0-0__bin.21	91.99588477
CosteaPI_2017__SID713B049-11-0-0__bin.38	96.04589805
CosteaPI_2017__SID713B049-11-0-0__bin.39	53.27586207
CosteaPI_2017__SID713B049-11-0-0__bin.57	94.05349794
CosteaPI_2017__SID713B049-11-0-0__bin.6	87.87302536
CosteaPI_2017__SID713B049-11-0-0__bin.63	54.04688145
CosteaPI_2017__SID713B049-11-0-0__bin.9	86.92884641
CosteaPI_2017__SID713B049-11-90-0__bin.14	70.68965517
CosteaPI_2017__SID713B049-11-90-0__bin.3	60.34482759
CosteaPI_2017__SID713B049-11-90-0__bin.33	54.31034483
CosteaPI_2017__SID713B049-11-90-0__bin.34	66.37931034
CosteaPI_2017__SID713B049-11-90-0__bin.42	96.47093713
CosteaPI_2017__SID713B049-11-90-0__bin.50	60.06269592
CosteaPI_2017__SID713B049-11-90-0__bin.7	71.72413793
CosteaPI_2017__SID713B053-11-0-0__bin.15	90.91378717
CosteaPI_2017__SID713B053-11-0-0__bin.28	88.75249199
CosteaPI_2017__SID713B053-11-90-0__bin.86	74.48275862
CosteaPI_2017__SID713B055-11-90-0__bin.39	58.82936508
CosteaPI_2017__SID713B055-11-90-0__bin.58	50.17241379
CosteaPI_2017__SID713B056-11-0-0__bin.36	77.03761755
CosteaPI_2017__SID713B056-11-0-0__bin.61	53.10344828
CosteaPI_2017__SID713B056-11-90-0__bin.31	57.75862069
CosteaPI_2017__SID713B056-11-90-0__bin.32	53.27586207
CosteaPI_2017__SID713B056-11-90-0__bin.7	79.73911411
CosteaPI_2017__SID713B057-11-0-0__bin.62	96.00288314
CosteaPI_2017__SID713B057-11-90-0__bin.17	97.24099099
CosteaPI_2017__SID713B058-11-0-0__bin.14	55.17241379
CosteaPI_2017__SID713B061-11-0-0__bin.33	65.21995043
CosteaPI_2017__SID713B061-11-0-0__bin.49	91.46090535
CosteaPI_2017__SID713B061-11-0-0__bin.50	60.51724138
CosteaPI_2017__SID713B061-11-0-0__bin.51	54.65517241
CosteaPI_2017__SID713B061-11-90-0__bin.28	56.870095
CosteaPI_2017__SID713B061-11-90-0__bin.30	55.20576132

CosteaPI_2017__SID713B061-11-90-0__bin.32	59.4200627
CosteaPI_2017__SID713B061-11-90-0__bin.42	72.64890282
CosteaPI_2017__SID713B061-11-90-0__bin.46	73.80658436
CosteaPI_2017__SID713B061-11-90-0__bin.54	55.17241379
CosteaPI_2017__SID713B061-11-90-0__bin.59	58.62068966
CosteaPI_2017__SID713B063-11-0-0__bin.20	91.17240016
CosteaPI_2017__SID713B063-11-0-0__bin.28	66.53605016
CosteaPI_2017__SID713B065-11-0-0__bin.11	56.03448276
CosteaPI_2017__SID713B065-11-0-0__bin.21	64.17695473
CosteaPI_2017__SID713B065-11-0-0__bin.28	67.5862069
CosteaPI_2017__SID713B065-11-0-0__bin.36	97.75720165
CosteaPI_2017__SID713B065-11-0-0__bin.50	90.9660162
CosteaPI_2017__SID713B065-11-0-0__bin.55	96.2102437
CosteaPI_2017__SID713B065-11-90-0__bin.23	93.71896987
CosteaPI_2017__SID713B065-11-90-0__bin.3	64.6090535
CosteaPI_2017__SID713B065-11-90-0__bin.33	86.87525816
CosteaPI_2017__SID713B066-11-0-0__bin.34	87.65763972
CosteaPI_2017__SID713B066-11-0-0__bin.39	51.95924765
CosteaPI_2017__SID713B066-11-0-0__bin.50	96.61168521
CosteaPI_2017__SID713B066-11-0-0__bin.60	78.16666667
CosteaPI_2017__SID713B066-11-90-0__bin.11	95.57613169
CosteaPI_2017__SID713B072-11-0-0__bin.11	95.473525
CosteaPI_2017__SID713B072-11-0-0__bin.15	91.38822646
CosteaPI_2017__SID713B072-11-0-0__bin.75	93.66786141
CosteaPI_2017__SID713B072-11-90-0__bin.10	82.07352334
CosteaPI_2017__SID713B072-11-90-0__bin.100	69.81191223
CosteaPI_2017__SID713B072-11-90-0__bin.2	75
CosteaPI_2017__SID713B072-11-90-0__bin.4	81.37931034
CosteaPI_2017__SID713B072-11-90-0__bin.43	87.82142857
CosteaPI_2017__SID713B072-11-90-0__bin.62	93.20937873
CosteaPI_2017__SID713B076-11-0-0__bin.19	95.43209877
CosteaPI_2017__SID713B076-11-0-0__bin.54	89.46122593
CosteaPI_2017__SID713B076-11-90-0__bin.21	90.02057613
CosteaPI_2017__thistle4-11-0-0__bin.55	92.69425676
DavidLA_2015__LD-Run1-05__bin.6	83.89273862
DavidLA_2015__LD-Run1-05__bin.7	91.71047391
DavidLA_2015__LD-Run1-06__bin.11	75.86206897
DavidLA_2015__LD-Run1-06__bin.16	58.10344828
DavidLA_2015__LD-Run1-06__bin.3	65.51724138
DavidLA_2015__LD-Run1-06__bin.5	51.03448276
DavidLA_2015__LD-Run1-09__bin.10	99.28571429
DavidLA_2015__LD-Run1-12__bin.22	65.15673981
DavidLA_2015__LD-Run1-12__bin.28	61.53474903
DavidLA_2015__LD-Run1-12__bin.31	93.67410161
DavidLA_2015__LD-Run1-12__bin.5	62.35726272
DavidLA_2015__LD-Run2-02__bin.2	89.07314483
DavidLA_2015__LD-Run2-02__bin.4	95.96654275

DavidLA_2015__LD-Run2-02__bin.8	82.61462206
DavidLA_2015__LD-Run2-11__bin.9	97.47112704
DavidLA_2015__LD-Run2-12__bin.10	69.02106568
DavidLA_2015__LD-Run2-12__bin.11	52.36635533
DavidLA_2015__LD-Run2-12__bin.4	96.15946829
DavidLA_2015__LD-Run2-13__bin.12	94.47736626
DavidLA_2015__LD-Run2-13__bin.14	88.8127572
DavidLA_2015__LD-Run2-19__bin.6	73.00374424
DavidLA_2015__LD-Run2-20__bin.12	98.80952381
DavidLA_2015__LD-Run2-20__bin.13	97.49050521
DavidLA_2015__LD-Run2-20__bin.2	76.89655172
DavidLA_2015__LD-Run2-21__bin.15	56.26394052
DavidLA_2015__LD-Run2-21__bin.16	74.37304075
DavidLA_2015__LD-Run2-22__bin.1	54.07523511
DavidLA_2015__LD-Run2-24__bin.1	92.06412295
DavidLA_2015__LD-Run2-28__bin.2	54.15896989
DavidLA_2015__LD-Run2-29__bin.1	60.5032002
DavidLA_2015__LD-Run2-29__bin.10	72.71604938
DavidLA_2015__LD-Run2-35__bin.2	94.6021021
DavidLA_2015__LD-Run2-36__bin.1	92.83805865
DavidLA_2015__LD-Run2-36__bin.2	93.55292793
DavidLA_2015__LD-Run2-37__bin.7	85.03152794
FengQ_2015__SID31188__bin.64	92.10337964
FengQ_2015__SID31237__bin.74	75.60209106
FengQ_2015__SID31333__bin.24	68.87752995
FengQ_2015__SID31333__bin.68	95.31893004
FengQ_2015__SID31367__bin.15	70.10934779
FengQ_2015__SID31398__bin.76	90.37162162
FengQ_2015__SID31455__bin.7	96.84684685
FengQ_2015__SID31489__bin.9	96.08505564
FengQ_2015__SID31493__bin.24	88.34271772
FengQ_2015__SID31519__bin.14	89.52702703
FengQ_2015__SID31866__bin.51	56.34796238
FengQ_2015__SID31868__bin.49	90.51238739
FengQ_2015__SID31873__bin.4	72.0525772
FengQ_2015__SID31874__bin.79	97.86036036
FengQ_2015__SID31875__bin.41	88.34459459
FengQ_2015__SID31880__bin.39	51.85185185
FengQ_2015__SID31883__bin.3	96.62162162
FengQ_2015__SID31883__bin.56	81.2267658
FengQ_2015__SID530026__bin.32	66.37931034
FengQ_2015__SID530050__bin.8	80.75102881
FengQ_2015__SID530142__bin.24	56.89655172
FengQ_2015__SID530185__bin.2	60.74074074
FengQ_2015__SID530185__bin.64	59.24731183
FengQ_2015__SID530373__bin.76	60.13513514
FengQ_2015__SID530451__bin.39	64.39281289

FengQ_2015__SID530451__bin.4	80.57613169
FengQ_2015__SID530451__bin.7	97.83353246
FengQ_2015__SID530600__bin.21	94.47542338
FengQ_2015__SID530600__bin.78	93.13063063
FengQ_2015__SID530743__bin.21	68.3402415
FengQ_2015__SID530743__bin.37	73.50118408
FengQ_2015__SID530743__bin.5	70.32921811
FengQ_2015__SID530743__bin.57	92.71604938
FengQ_2015__SID530743__bin.6	88.96736886
FengQ_2015__SID530743__bin.63	56.89655172
FengQ_2015__SID530743__bin.9	84.07407407
FengQ_2015__SID530867__bin.58	89.83064849
FengQ_2015__SID531128__bin.23	85.98015873
FengQ_2015__SID531128__bin.40	98.50657109
FengQ_2015__SID531128__bin.46	70.1724494
FengQ_2015__SID531248__bin.58	58.10344828
FengQ_2015__SID531248__bin.9	97.2972973
FengQ_2015__SID531277__bin.43	89.4031392
FengQ_2015__SID531361__bin.13	73.27586207
FengQ_2015__SID531382__bin.16	66.34138786
FengQ_2015__SID531382__bin.38	65.86206897
FengQ_2015__SID531382__bin.42	75
FengQ_2015__SID531663__bin.32	93.06049822
FerrettiP_2018__CA_C10001IS2012FE_t3M15__bin.7	97.52252252
FerrettiP_2018__CA_C10001MS2001SA_t0M15__bin.4	70.06565915
FerrettiP_2018__CA_C10001MS2001SA_t0M15__bin.5	54.23197492
FerrettiP_2018__CA_C10002MS2015SA_t0M15__bin.16	95.7957958
FerrettiP_2018__CA_C10002MS2016FE_t0M15__bin.2	79.70993344
FerrettiP_2018__CA_C10002MS2016FE_t0M15__bin.3	68.52515598
FerrettiP_2018__CA_C10002MS2016FE_t0M15__bin.31	81.19122257
FerrettiP_2018__CA_C10002MS2016FE_t0M15__bin.56	88.99731516
FerrettiP_2018__CA_C10002MS2016FE_t0M15__bin.78	60.34482759
FerrettiP_2018__CA_C10003MS2030FE_t0M15__bin.9	98.98648649
FerrettiP_2018__CA_C10005MS2062FE_t0M15__bin.15	96.4527027
FerrettiP_2018__CA_C10006MS2079SA_t0M15__bin.10	95.38702305
FerrettiP_2018__CA_C10006MS2079SA_t0M15__bin.7	92.6970563
FerrettiP_2018__CA_C10007MS2097SA_t0M15__bin.1	89.03139199
FerrettiP_2018__CA_C10007MS2097SA_t0M15__bin.16	89.89379085
FerrettiP_2018__CA_C10007MS2097SA_t0M15__bin.19	96.20870871
FerrettiP_2018__CA_C10008IS2120FE_t1M15__bin.6	82.83805865
FerrettiP_2018__CA_C10008MS2115SA_t0M15__bin.5	95.97972973
FerrettiP_2018__CA_C10009IS2149FE_t4M15__bin.16	96.77177177
FerrettiP_2018__CA_C10009MS2133SA_t0M15__bin.16	85.61561562
FerrettiP_2018__CA_C10015IS2247SA_t1M15__bin.1	79.65034562
FerrettiP_2018__CA_C10015MS2241SA_t0M15__bin.6	98.37087087
FerrettiP_2018__CA_C10019IS2318FE_t1M15__bin.38	91.11111111
FerrettiP_2018__CA_C10019MS2313SA_t0M15__bin.16	53.84299215

FerrettiP_2018__CA_C10019MS2313SA_t0M15__bin.5	96.95945946
FerrettiP_2018__CA_C10019MS2313SA_t0M15__bin.8	75.45125981
FerrettiP_2018__CA_C10019MS2314FE_t0M16__bin.1	93.17071552
FerrettiP_2018__CA_C10020MS2331SA_t0M15__bin.10	55.46656951
FerrettiP_2018__CA_C10020MS2331SA_t0M15__bin.20	88.48017135
FerrettiP_2018__CA_C10020MS2331SA_t0M15__bin.9	78.23833127
FerrettiP_2018__CA_C10023MS2385SA_t0M15__bin.1	98.47972973
FerrettiP_2018__CA_C10023MS2385SA_t0M15__bin.13	97.99174174
FerrettiP_2018__CA_C10023MS2385SA_t0M15__bin.19	58.62763321
FerrettiP_2018__CA_C10023MS2385SA_t0M15__bin.9	95.755886
FerrettiP_2018__CA_C10024MS2403SA_t0M15__bin.1	99.32432432
FerrettiP_2018__CA_C10024MS2403SA_t0M15__bin.11	61.34207737
FerrettiP_2018__CA_C10026MS2439SA_t0M15__bin.17	73.49752169
FerrettiP_2018__CA_C10026MS2439SA_t0M15__bin.19	50
FerrettiP_2018__CA_C10026MS2439SA_t0M15__bin.23	59.04268239
FerrettiP_2018__CA_C10026MS2439SA_t0M15__bin.6	95.10135135
FerrettiP_2018__CA_C10029MS2491SA_t0M15__bin.11	58.41387856
FerrettiP_2018__CA_C10029MS2491SA_t0M15__bin.13	97.00803745
FerrettiP_2018__CA_C10029MS2491SA_t0M15__bin.7	93.55745451
FerrettiP_2018__CA_C10031IS2530FE_t1M15__bin.4	96.72429783
FerrettiP_2018__CA_C10031IS2530FE_t1M15__bin.6	82.37692012
FerrettiP_2018__CA_C10031MS2525SA_t0M15__bin.18	70.15765766
FerrettiP_2018__CA_C10031MS2525SA_t0M15__bin.20	97.74305556
FerrettiP_2018__CA_C10031MS2525SA_t0M15__bin.35	97.63513514
FerrettiP_2018__CA_C10031MS2526FE_t0M15__bin.106	66.07806691
FerrettiP_2018__CA_C10031MS2526FE_t0M15__bin.108	62.06896552
FerrettiP_2018__CA_C10031MS2526FE_t0M15__bin.116	98.16872428
FerrettiP_2018__CA_C10031MS2526FE_t0M15__bin.51	92.98735564
FerrettiP_2018__CA_C10031MS2526FE_t0M15__bin.80	68.65448162
FerrettiP_2018__CA_C10031MS2527VA_t0M15__bin.11	94.64285714
FerrettiP_2018__CA_C10031MS2527VA_t0M15__bin.8	98.31081081
FerrettiP_2018__CA_C10031MS2528SK_t0M15__bin.7	85.69823763
FerrettiP_2018__CA_C10032MS2543SA_t0M15__bin.14	84.17511261
FerrettiP_2018__CA_C10032MS2543SA_t0M15__bin.17	78.58086027
FerrettiP_2018__CA_C10032MS2543SA_t0M15__bin.2	75.28913672
FerrettiP_2018__CA_C10032MS2543SA_t0M15__bin.8	52.42117117
FerrettiP_2018__CA_C10034MS2579SA_t0M15__bin.10	53.60501567
FerrettiP_2018__CA_C10034MS2579SA_t0M15__bin.5	75.13384183
FerrettiP_2018__CA_C10034MS2579SA_t0M15__bin.7	55.9496997
FerrettiP_2018__CA_C10034MS2579SA_t0M15__bin.9	94.87943826
FerrettiP_2018__CA_C10035IS2602FE_t1M15__bin.7	84.0503003
FerrettiP_2018__CA_C10035MS2597SA_t0M15__bin.12	91.21930754
FerrettiP_2018__CA_C10035MS2597SA_t0M15__bin.2	76.03228228
FerrettiP_2018__CA_C10035MS2597SA_t0M15__bin.25	55.17241379
FerrettiP_2018__CA_C10035MS2597SA_t0M15__bin.31	79.77617849
FerrettiP_2018__CA_C10035MS2597SA_t0M15__bin.36	80.96551012
FerrettiP_2018__CA_C10035MS2597SA_t0M15__bin.47	98.51726727

FerrettiP_2018__CA_C10035MS2597SA_t0M15__bin.9	51.72413793
FerrettiP_2018__CA_C10035MS2598FE_t0M15__bin.11	54.49422541
FerrettiP_2018__CA_C10042MS2723SA_t0M16__bin.3	87.63619186
FerrettiP_2018__CA_C10042MS2723SA_t0M16__bin.5	65.43887147
FerrettiP_2018__CA_C10042MS2723SA_t0M16__bin.7	98.26858108
FerrettiP_2018__CA_C10042MS2723SA_t0M16__bin.8	51.12359551
FerrettiP_2018__CA_C10043MS2741SA_t0M16__bin.1	98.22966349
FerrettiP_2018__CA_C10043MS2741SA_t0M16__bin.5	50.72005829
FerrettiP_2018__CA_C10049MS2849SA_t0M16__bin.11	78.68952198
FerrettiP_2018__CA_C10051MS2887VA_t0M15__bin.1	73.49761526
FerrettiP_2018__CA_C10052MS2903SA_t0M16__bin.4	98.70495495
FerrettiP_2018__CA_C10055MS2957SA_t0M16__bin.10	72.07249071
FerrettiP_2018__CA_C10055MS2957SA_t0M16__bin.20	78.06262144
FerrettiP_2018__CA_C10055MS2957SA_t0M16__bin.27	50
FerrettiP_2018__CA_C10055MS2957SA_t0M16__bin.43	60.34482759
GCA_000431195	98.52
GCA_000431915	96.15
GCA_000431935	96.65
GCA_000431975	98.82
GCA_000433175	96.77
GCA_000433895	97.73
GCA_000434455	97.21
GCA_000434515	88.4
GCA_000434975	97.95
GCA_000435255	98.56
GCA_000435635	97.45
GCA_000436015	98.89
GCA_000436035	91.75
GCA_000436595	97.72
GCA_000436695	96.62
GCA_000436895	99.26
GCA_000436915	94.92
GCA_000437535	94.43
GCA_000437675	97.55
GCA_001405915	50.21
GCA_001915685	99.2
GCA_003447235	93.26
GCA_003462815	96.89
GCA_003508345	95.78
GCA_003517095	90.6
GeversD_2014__SKBSTL013__bin.104	90.20204339
GeversD_2014__SKBSTL013__bin.92	94.44444444
GeversD_2014__SKBSTL021__bin.6	66.55405405
GeversD_2014__SKBSTL028__bin.11	98.31081081
GeversD_2014__SKBSTL033__bin.67	68.24324324
GeversD_2014__SKBSTL043__bin.63	95.01779359
GeversD_2014__SKBSTL061__bin.10	92.39864865

GeversD_2014__SKBSTL066__bin.9	54.41358025
GeversD_2014__SKSTL0001__bin.9	80.54244896
GeversD_2014__SKSTL0003__bin.19	83.55855856
GhensiP_2020__SP_101SPI_T016__bin.7	50.86206897
GhensiP_2020__SP_123SPT_T016__bin.4	97.92439498
GhensiP_2020__SP_123SPT_T016__bin.7	94.91337977
GhensiP_2020__SP_123SPT_T016__bin.8	91.60191441
GhensiP_2020__SP_125SPI_T016__bin.2	96.96210917
GhensiP_2020__SP_133SPT_T016__bin.2	57.80298155
GhensiP_2020__SP_143SPI_T016__bin.22	64.90603057
GhensiP_2020__SP_143SPI_T016__bin.31	95.60678325
GhensiP_2020__SP_143SPI_T016__bin.33	96.38866808
GhensiP_2020__SP_143SPI_T016__bin.7	93.90920332
GhensiP_2020__SP_162SPI_T016__bin.16	56.89655172
GhensiP_2020__SP_162SPI_T016__bin.17	90.12817965
GhensiP_2020__SP_162SPI_T016__bin.5	98.02265501
GhensiP_2020__SP_163SPI_T016__bin.16	93.53322072
GhensiP_2020__SP_163SPT_T016__bin.32	53.44827586
GhensiP_2020__SP_163SPT_T016__bin.34	95.34346847
GhensiP_2020__SP_163SPT_T016__bin.40	72.2721598
GhensiP_2020__SP_184SPT_T016__bin.11	94.85347803
GhensiP_2020__SP_184SPT_T016__bin.13	94.06875363
GhensiP_2020__SP_184SPT_T016__bin.15	76.6284667
GhensiP_2020__SP_184SPT_T016__bin.24	93.5766649
GhensiP_2020__SP_186SPI_T016_R__bin.1	50.17251495
GhensiP_2020__SP_186SPI_T016_R__bin.12	80.18081157
GhensiP_2020__SP_187SPT_T016_R__bin.9	67.20074066
GhensiP_2020__SP_189SPI_T016__bin.12	80.18393393
GhensiP_2020__SP_189SPI_T016__bin.28	90.68075428
GhensiP_2020__SP_189SPI_T016__bin.34	96.21621622
GhensiP_2020__SP_189SPI_T016__bin.5	88.02442148
GhensiP_2020__SP_201SPI_T016__bin.3	96.79054054
GhensiP_2020__SP_264SPI_T016__bin.3	97.81813063
GhensiP_2020__SP_281SPI_T016__bin.18	77.80676685
GhensiP_2020__SP_281SPI_T016__bin.22	96.20815669
GhensiP_2020__SP_281SPI_T016__bin.25	97.63513514
GhensiP_2020__SP_282SPT_T016_R__bin.22	50
GhensiP_2020__SP_282SPT_T016_R__bin.37	90.2391362
GhensiP_2020__SP_283SPT_T016__bin.18	70.88896933
GhensiP_2020__SP_283SPT_T016__bin.32	85.81279809
GhensiP_2020__SP_285SPI_T016__bin.4	87.97805158
GhensiP_2020__SP_287SPT_T016__bin.22	83.63363363
GhensiP_2020__SP_287SPT_T016__bin.27	66.02996255
GhensiP_2020__SP_287SPT_T016__bin.3	76.52671316
GhensiP_2020__SP_287SPT_T016__bin.35	72.38450816
GhensiP_2020__SP_287SPT_T016__bin.36	97.31606607
GhensiP_2020__SP_304SPI_T016__bin.10	95.83333333

GhensiP_2020__SP_305SPI_T016__bin.4	63.93783752
GhensiP_2020__SP_321SPI_T016__bin.9	71.51885039
GhensiP_2020__SP_323SPI_T016__bin.14	74.50690186
GhensiP_2020__SP_323SPI_T016__bin.5	93.74216128
GhensiP_2020__SP_325SPI_T016__bin.4	72.24457914
GhensiP_2020__SP_344SPT_T016__bin.20	88.71621622
GhensiP_2020__SP_344SPT_T016__bin.27	62.66891892
GhensiP_2020__SP_344SPT_T016__bin.5	80.06756757
GhensiP_2020__SP_381SPT_T016__bin.14	92.56756757
GhensiP_2020__SP_381SPT_T016__bin.2	88.83732998
GhensiP_2020__SP_384SPI_T016__bin.12	64.13056439
GhensiP_2020__SP_384SPI_T016__bin.2	63.39087302
GhensiP_2020__SP_384SPI_T016__bin.5	87.18720961
GhensiP_2020__SP_384SPI_T016__bin.6	99.03340841
GhensiP_2020__SP_385SPI_T016__bin.1	71.77574633
GhensiP_2020__SP_387SPT_T016__bin.12	76.72413793
GhensiP_2020__SP_387SPT_T016__bin.20	75.67567568
GhensiP_2020__SP_387SPT_T016__bin.3	56.53103471
GhensiP_2020__SP_403SPT_T016__bin.10	61.41073658
GhensiP_2020__SP_403SPT_T016__bin.4	97.97297297
GhensiP_2020__SP_403SPT_T016__bin.9	90.59839251
GhensiP_2020__SP_502SPI_T016__bin.1	98.31081081
GhensiP_2020__SP_502SPI_T016__bin.10	98.31081081
GhensiP_2020__SP_503SPT_T016__bin.7	98.47089737
GhensiP_2020__SP_503SPT_T016__bin.9	97.63513514
HanniganGD_2017__MG100165__bin.5	97.18468468
HeQ_2017__RSZAXPI003096-130__bin.15	58.62068966
HeQ_2017__RSZAXPI003097-131__bin.9	61.33828996
HeQ_2017__RSZAXPI003107-147__bin.8	55.17241379
HeQ_2017__SZAXPI029462-133__bin.35	68.93518519
HeQ_2017__SZAXPI029462-133__bin.44	50.86206897
HeQ_2017__SZAXPI029462-133__bin.48	89.92613937
HeQ_2017__SZAXPI029466-158__bin.16	91.79054054
HeQ_2017__SZAXPI029467-166__bin.25	86.91358025
HeQ_2017__SZAXPI029467-166__bin.5	95.88451383
HeQ_2017__SZAXPI029475-44__bin.13	88.19444444
HeQ_2017__SZAXPI029480-66__bin.24	92.0664099
HeQ_2017__SZAXPI029498-99__bin.24	77.5862069
HeQ_2017__SZAXPI029498-99__bin.39	93.42960608
HeQ_2017__SZAXPI029498-99__bin.40	83.10185185
HeQ_2017__SZAXPI029502-105__bin.20	60.34482759
HeQ_2017__SZAXPI029548-140__bin.10	78.04054054
HeQ_2017__SZAXPI029548-140__bin.21	84.06069959
HeQ_2017__SZAXPI029551-166__bin.23	95.36218574
HeQ_2017__SZAXPI029551-166__bin.4	60.34482759
HeQ_2017__SZAXPI029551-166__bin.66	95.46296296
HeQ_2017__SZAXPI029553-32__bin.2	98.53366378

HeQ_2017__SZAXPIO29554-33__bin.18	83.57430639
HeQ_2017__SZAXPIO29554-33__bin.30	70.68965517
HeQ_2017__SZAXPIO29554-33__bin.47	94.07025964
HeQ_2017__SZAXPIO29554-33__bin.48	56.03448276
HeQ_2017__SZAXPIO29554-33__bin.64	95.43163982
HeQ_2017__SZAXPIO29554-33__bin.81	60.34482759
HeQ_2017__SZAXPIO29554-33__bin.87	88.12757202
HeQ_2017__SZAXPIO29554-33__bin.92	64.65517241
HeQ_2017__SZAXPIO29559-50__bin.32	98.31081081
HeQ_2017__SZAXPIO29560-51__bin.11	78.65654688
HeQ_2017__SZAXPIO29560-51__bin.31	92.12515489
HeQ_2017__SZAXPIO29560-51__bin.50	65.85912698
HeQ_2017__SZAXPIO29560-51__bin.62	76.89918148
HeQ_2017__SZAXPIO29566-78__bin.48	97.97297297
HeQ_2017__SZAXPIO29578-96__bin.32	64.57528958
HeQ_2017__SZAXPIO29582-100__bin.1	95.60810811
HeQ_2017__SZAXPIO29584-102__bin.10	51.72413793
HeQ_2017__SZAXPIO29584-102__bin.12	86.18312757
HeQ_2017__SZAXPIO29584-102__bin.59	84.54151177
HeQ_2017__SZAXPIO29584-102__bin.73	97.30276745
HeQ_2017__SZAXPIO29585-104__bin.39	96.4527027
HeQ_2017__SZAXPIO29585-104__bin.70	97.03703704
HeQ_2017__SZAXPIO29586-105__bin.33	98.31081081
HeQ_2017__SZAXPIO29592-129__bin.20	95.33663775
HeQ_2017__SZAXPIO29594-136__bin.21	72.4137931
HeQ_2017__SZAXPIO29597-158__bin.51	56.89655172
HeQ_2017__SZAXPIO29600-27__bin.39	91.11111111
HeQ_2017__SZAXPIO29600-27__bin.52	84.53453453
HicksAL_2018__WDG_0027__bin.36	88.76
HicksAL_2018__WDG_0028__bin.15	91.43
HicksAL_2018__WDG_0065__bin.22	64.83
HicksAL_2018__WDG_0154__bin.38	51.21
HMP_2012__SRS011086__bin.3	96.67947359
HMP_2012__SRS011086__bin.4	62.18093093
HMP_2012__SRS011086__bin.8	55.92187776
HMP_2012__SRS011111__bin.23	75.86206897
HMP_2012__SRS011111__bin.4	85.75396825
HMP_2012__SRS011115__bin.36	58.2957958
HMP_2012__SRS011115__bin.89	57.51135894
HMP_2012__SRS011115__bin.9	84.12162162
HMP_2012__SRS011115__bin.94	51.25750751
HMP_2012__SRS011134__bin.73	96.98926868
HMP_2012__SRS011140__bin.30	89.79641406
HMP_2012__SRS011152__bin.9	83.5265097
HMP_2012__SRS011243__bin.7	98.81756757
HMP_2012__SRS011247__bin.11	86.95669935
HMP_2012__SRS011247__bin.6	62.96000833

HMP_2012__SRS011255__bin.28	98.80431902
HMP_2012__SRS011255__bin.34	92.93589283
HMP_2012__SRS011255__bin.40	88.17733174
HMP_2012__SRS011255__bin.46	95.98348348
HMP_2012__SRS011271__bin.55	50
HMP_2012__SRS011306__bin.11	54.56081081
HMP_2012__SRS011306__bin.2	54.52327327
HMP_2012__SRS011306__bin.31	95.07882883
HMP_2012__SRS011306__bin.34	91.20075958
HMP_2012__SRS011306__bin.36	67.72931019
HMP_2012__SRS011306__bin.50	62.06896552
HMP_2012__SRS011343__bin.16	57.19435737
HMP_2012__SRS011529__bin.22	96.3031805
HMP_2012__SRS011529__bin.24	97.71604938
HMP_2012__SRS011529__bin.35	58.62068966
HMP_2012__SRS011529__bin.46	83.25072284
HMP_2012__SRS012279__bin.17	73.98648649
HMP_2012__SRS012279__bin.21	90.33463611
HMP_2012__SRS012279__bin.50	57.9153605
HMP_2012__SRS012279__bin.82	54.15220367
HMP_2012__SRS012279__bin.88	50.13138138
HMP_2012__SRS012285__bin.21	93.55237591
HMP_2012__SRS013164__bin.16	50
HMP_2012__SRS013164__bin.21	57.93918919
HMP_2012__SRS013164__bin.3	93.64732379
HMP_2012__SRS013164__bin.38	72.57125155
HMP_2012__SRS013164__bin.43	98.4107269
HMP_2012__SRS013170__bin.36	84.65045928
HMP_2012__SRS013170__bin.41	97.63403109
HMP_2012__SRS013170__bin.42	72.57053292
HMP_2012__SRS013170__bin.67	87.99682035
HMP_2012__SRS013234__bin.13	56.19122257
HMP_2012__SRS013234__bin.15	72.260643
HMP_2012__SRS013239__bin.1	69.12225705
HMP_2012__SRS013252__bin.14	98.41216216
HMP_2012__SRS013502__bin.35	66.55405405
HMP_2012__SRS013506__bin.6	61.79677819
HMP_2012__SRS013521__bin.23	59.31034483
HMP_2012__SRS013521__bin.29	97.06732755
HMP_2012__SRS013521__bin.9	67.5862069
HMP_2012__SRS013533__bin.41	97.70402756
HMP_2012__SRS013533__bin.55	93.20570571
HMP_2012__SRS013542__bin.3	90.87837838
HMP_2012__SRS013542__bin.7	64.28488223
HMP_2012__SRS013687__bin.29	92.16232962
HMP_2012__SRS013687__bin.4	92.82734407
HMP_2012__SRS013687__bin.50	93.21321321

HMP_2012__SRS013687__bin.9	76.33230453
HMP_2012__SRS013705__bin.10	97.63513514
HMP_2012__SRS013705__bin.34	63.28828829
HMP_2012__SRS013705__bin.37	86.15218159
HMP_2012__SRS013705__bin.38	79.39384552
HMP_2012__SRS013705__bin.76	69.40006183
HMP_2012__SRS013705__bin.84	77.5862069
HMP_2012__SRS013711__bin.6	91.43978537
HMP_2012__SRS013723__bin.67	96.68168168
HMP_2012__SRS013800__bin.2	68.2527881
HMP_2012__SRS013800__bin.32	99.01280463
HMP_2012__SRS013818__bin.36	56.70045045
HMP_2012__SRS013818__bin.47	59.58011583
HMP_2012__SRS013836__bin.1	96.52265745
HMP_2012__SRS013836__bin.14	78.04523273
HMP_2012__SRS013836__bin.22	94.63959232
HMP_2012__SRS013836__bin.27	88.36126568
HMP_2012__SRS013836__bin.28	53.7987988
HMP_2012__SRS013879__bin.20	56.89655172
HMP_2012__SRS013879__bin.23	58.46964064
HMP_2012__SRS013879__bin.51	50
HMP_2012__SRS013946__bin.28	86.88173468
HMP_2012__SRS013946__bin.33	62.5464684
HMP_2012__SRS013946__bin.7	67.38220626
HMP_2012__SRS013947__bin.11	63.79310345
HMP_2012__SRS013947__bin.21	57.92925278
HMP_2012__SRS013947__bin.5	95.04504505
HMP_2012__SRS013948__bin.12	62.27866259
HMP_2012__SRS013948__bin.22	92.48451053
HMP_2012__SRS013948__bin.33	95.10698198
HMP_2012__SRS013948__bin.34	65.1463964
HMP_2012__SRS013950__bin.15	59.85277557
HMP_2012__SRS013950__bin.23	96.84684685
HMP_2012__SRS013950__bin.24	53.44827586
HMP_2012__SRS013950__bin.37	99.45945946
HMP_2012__SRS013950__bin.44	98.22469528
HMP_2012__SRS013950__bin.8	96.62162162
HMP_2012__SRS013951__bin.41	95.1842498
HMP_2012__SRS014107__bin.11	59.40438871
HMP_2012__SRS014107__bin.2	71.22540345
HMP_2012__SRS014124__bin.1	84.44488606
HMP_2012__SRS014124__bin.38	58.63793941
HMP_2012__SRS014271__bin.23	85.85718071
HMP_2012__SRS014271__bin.24	50.15673981
HMP_2012__SRS014271__bin.27	78.49886126
HMP_2012__SRS014271__bin.42	52.19594595
HMP_2012__SRS014271__bin.56	84.23423423

HMP_2012__SRS014271__bin.64	80.34482759
HMP_2012__SRS014271__bin.73	85.10739364
HMP_2012__SRS014271__bin.78	69.90085674
HMP_2012__SRS014470__bin.12	67.08700823
HMP_2012__SRS014470__bin.30	91.95167286
HMP_2012__SRS014470__bin.83	62.42492492
HMP_2012__SRS014470__bin.87	55.17241379
HMP_2012__SRS014473__bin.17	78.0534421
HMP_2012__SRS014473__bin.7	51.72413793
HMP_2012__SRS014476__bin.16	68.33771797
HMP_2012__SRS014476__bin.30	92.08035241
HMP_2012__SRS014476__bin.35	96.60307366
HMP_2012__SRS014477__bin.4	97.99174174
HMP_2012__SRS014573__bin.37	68.71127633
HMP_2012__SRS014573__bin.48	78.95005299
HMP_2012__SRS014573__bin.65	99.32432432
HMP_2012__SRS014573__bin.77	77.06070041
HMP_2012__SRS014578__bin.1	99.02027027
HMP_2012__SRS014684__bin.19	72.63011152
HMP_2012__SRS014684__bin.30	95.71409645
HMP_2012__SRS014684__bin.34	96.42454955
HMP_2012__SRS014684__bin.5	58.18318318
HMP_2012__SRS014684__bin.53	75.33783784
HMP_2012__SRS014686__bin.1	62.16403904
HMP_2012__SRS014689__bin.16	68.91891892
HMP_2012__SRS014689__bin.20	88.36104487
HMP_2012__SRS014689__bin.22	91.95040629
HMP_2012__SRS014689__bin.26	51.72413793
HMP_2012__SRS014689__bin.6	62.36126883
HMP_2012__SRS014690__bin.33	93.00675676
HMP_2012__SRS014691__bin.17	91.52921304
HMP_2012__SRS014691__bin.19	92.68956456
HMP_2012__SRS014691__bin.31	53.5936672
HMP_2012__SRS014691__bin.39	79.65719396
HMP_2012__SRS014692__bin.3	97.5975976
HMP_2012__SRS014692__bin.9	94.58465819
HMP_2012__SRS014888__bin.17	71.22057001
HMP_2012__SRS014888__bin.47	97.2972973
HMP_2012__SRS015038__bin.18	97.63513514
HMP_2012__SRS015038__bin.30	51.72413793
HMP_2012__SRS015038__bin.37	64.96865204
HMP_2012__SRS015038__bin.38	72.37237237
HMP_2012__SRS015038__bin.42	51.98617735
HMP_2012__SRS015044__bin.32	85.4808669
HMP_2012__SRS015057__bin.30	69.11599099
HMP_2012__SRS015057__bin.34	92.27344992
HMP_2012__SRS015057__bin.52	90.8033033

HMP_2012__SRS015060__bin.24	55.17241379
HMP_2012__SRS015061__bin.7	84.7972973
HMP_2012__SRS015062__bin.1	96.21621622
HMP_2012__SRS015133__bin.45	96.18855845
HMP_2012__SRS015209__bin.16	62.56505576
HMP_2012__SRS015209__bin.66	56.25469219
HMP_2012__SRS015215__bin.20	81.75675676
HMP_2012__SRS015215__bin.26	97.63513514
HMP_2012__SRS015272__bin.13	74.66878643
HMP_2012__SRS015272__bin.16	92.55446097
HMP_2012__SRS015272__bin.30	50.83483957
HMP_2012__SRS015395__bin.11	74.65156333
HMP_2012__SRS015395__bin.47	72.82607976
HMP_2012__SRS015434__bin.11	76.97712418
HMP_2012__SRS015434__bin.15	60.36864932
HMP_2012__SRS015434__bin.24	90.65536124
HMP_2012__SRS015434__bin.38	98.98648649
HMP_2012__SRS015434__bin.8	80.13767444
HMP_2012__SRS015574__bin.4	92.56920786
HMP_2012__SRS015644__bin.25	74.13793103
HMP_2012__SRS015644__bin.41	72.12837838
HMP_2012__SRS015762__bin.40	90.55930931
HMP_2012__SRS015762__bin.43	94.26889715
HMP_2012__SRS015762__bin.48	59.48275862
HMP_2012__SRS015762__bin.51	96.95945946
HMP_2012__SRS015762__bin.69	58.02364865
HMP_2012__SRS015762__bin.96	50.22055764
HMP_2012__SRS015782__bin.27	96.87732342
HMP_2012__SRS015782__bin.32	93.58108108
HMP_2012__SRS015782__bin.47	77.56859144
HMP_2012__SRS015794__bin.1	68.96551724
HMP_2012__SRS015794__bin.11	91.98140282
HMP_2012__SRS015794__bin.35	65.5015674
HMP_2012__SRS015797__bin.21	70.83643123
HMP_2012__SRS015797__bin.51	70.66441441
HMP_2012__SRS015797__bin.56	64.86486486
HMP_2012__SRS015803__bin.11	95.62687688
HMP_2012__SRS015803__bin.2	71.26703841
HMP_2012__SRS015893__bin.23	50.86206897
HMP_2012__SRS015893__bin.26	95.00750751
HMP_2012__SRS015893__bin.33	85.49174174
HMP_2012__SRS015893__bin.60	97.16403904
HMP_2012__SRS015893__bin.70	66.53605016
HMP_2012__SRS015893__bin.9	52.15498587
HMP_2012__SRS015941__bin.40	55.17241379
HMP_2012__SRS015941__bin.49	57.6713557
HMP_2012__SRS015941__bin.79	74.78084702

HMP_2012__SRS016002__bin.65	79.69313063
HMP_2012__SRS016002__bin.66	92.4204874
HMP_2012__SRS016002__bin.72	61.31756757
HMP_2012__SRS016002__bin.85	75
HMP_2012__SRS016037__bin.16	70.61131764
HMP_2012__SRS016037__bin.51	97.2972973
HMP_2012__SRS016037__bin.53	67.24137931
HMP_2012__SRS016086__bin.38	58.38557994
HMP_2012__SRS016086__bin.45	58.27702703
HMP_2012__SRS016086__bin.46	94.91366366
HMP_2012__SRS016095__bin.37	92.93680297
HMP_2012__SRS016225__bin.27	70.33015684
HMP_2012__SRS016225__bin.37	85.36036036
HMP_2012__SRS016225__bin.38	98.1981982
HMP_2012__SRS016225__bin.44	93.7267658
HMP_2012__SRS016225__bin.50	78.41800909
HMP_2012__SRS016319__bin.17	77.25390832
HMP_2012__SRS016319__bin.4	67.90540541
HMP_2012__SRS016342__bin.18	94.02269917
HMP_2012__SRS016342__bin.19	69.60563505
HMP_2012__SRS016342__bin.29	70.92283986
HMP_2012__SRS016342__bin.37	79.82611288
HMP_2012__SRS016342__bin.52	69.76704646
HMP_2012__SRS016360__bin.6	92.07383854
HMP_2012__SRS016501__bin.3	80.81892554
HMP_2012__SRS016541__bin.12	64.29467085
HMP_2012__SRS016541__bin.16	97.2972973
HMP_2012__SRS016569__bin.20	67.45495495
HMP_2012__SRS016569__bin.22	51.85810811
HMP_2012__SRS016569__bin.67	66.11486486
HMP_2012__SRS016569__bin.69	60.37162162
HMP_2012__SRS016575__bin.58	97.7759009
HMP_2012__SRS016740__bin.17	57.39811912
HMP_2012__SRS016740__bin.19	94.36183395
HMP_2012__SRS016740__bin.28	93.44031532
HMP_2012__SRS016740__bin.52	95.23273273
HMP_2012__SRS016746__bin.18	69.42379182
HMP_2012__SRS016746__bin.2	87.93521463
HMP_2012__SRS016746__bin.29	86.06429959
HMP_2012__SRS016746__bin.33	87.77000215
HMP_2012__SRS016746__bin.41	64.48250246
HMP_2012__SRS017007__bin.37	58.43866171
HMP_2012__SRS017007__bin.49	56.89655172
HMP_2012__SRS017007__bin.54	57.93918919
HMP_2012__SRS017120__bin.32	61.03448276
HMP_2012__SRS017139__bin.7	60.42864556
HMP_2012__SRS017209__bin.19	84.45945946

HMP_2012__SRS017209__bin.32	79.37969219
HMP_2012__SRS017209__bin.55	60.17140302
HMP_2012__SRS017227__bin.18	68.28839869
HMP_2012__SRS017227__bin.23	53.44827586
HMP_2012__SRS017227__bin.41	98.98648649
HMP_2012__SRS017227__bin.6	92.17342342
HMP_2012__SRS017227__bin.81	70.26022305
HMP_2012__SRS017227__bin.83	97.2630719
HMP_2012__SRS017307__bin.23	96.65427509
HMP_2012__SRS017307__bin.29	97.97297297
HMP_2012__SRS017307__bin.40	95.83333333
HMP_2012__SRS017433__bin.14	95.55968608
HMP_2012__SRS017439__bin.15	50.34482759
HMP_2012__SRS017439__bin.18	58.62068966
HMP_2012__SRS017439__bin.21	98.98648649
HMP_2012__SRS017439__bin.43	85.81081081
HMP_2012__SRS017445__bin.44	72.52705699
HMP_2012__SRS017497__bin.1	64.86486486
HMP_2012__SRS017511__bin.37	95.51962677
HMP_2012__SRS017521__bin.13	95.02837396
HMP_2012__SRS017533__bin.4	53.32713755
HMP_2012__SRS017691__bin.19	50
HMP_2012__SRS017691__bin.58	89.67911714
HMP_2012__SRS017691__bin.60	70.68965517
HMP_2012__SRS017691__bin.67	96.94952305
HMP_2012__SRS017713__bin.7	56.84952978
HMP_2012__SRS017808__bin.17	85.96805051
HMP_2012__SRS017808__bin.22	50
HMP_2012__SRS017808__bin.26	93.34459459
HMP_2012__SRS017808__bin.3	58.38963964
HMP_2012__SRS017808__bin.55	86.98196621
HMP_2012__SRS017808__bin.6	97.98235736
HMP_2012__SRS017810__bin.7	68.69794427
HMP_2012__SRS017821__bin.19	72.4137931
HMP_2012__SRS018145__bin.15	60.19144144
HMP_2012__SRS018145__bin.21	75.68153656
HMP_2012__SRS018145__bin.4	65.95105328
HMP_2012__SRS018157__bin.35	96.62162162
HMP_2012__SRS018300__bin.26	57.46003356
HMP_2012__SRS018300__bin.53	77.33571807
HMP_2012__SRS018357__bin.17	60.76388889
HMP_2012__SRS018357__bin.4	60.251962
HMP_2012__SRS018357__bin.42	50
HMP_2012__SRS018394__bin.34	92.0213964
HMP_2012__SRS018394__bin.53	73.96021021
HMP_2012__SRS018439__bin.21	78.09789343
HMP_2012__SRS018439__bin.22	53.04054054

HMP_2012__SRS018439__bin.23	97.2972973
HMP_2012__SRS018439__bin.25	91.66130416
HMP_2012__SRS018439__bin.56	52.92792793
HMP_2012__SRS018443__bin.1	94.25675676
HMP_2012__SRS018443__bin.31	99.32432432
HMP_2012__SRS018591__bin.12	86.12987988
HMP_2012__SRS018591__bin.30	69.28617956
HMP_2012__SRS018591__bin.35	54.31034483
HMP_2012__SRS018591__bin.5	98.81756757
HMP_2012__SRS018665__bin.40	91.53714639
HMP_2012__SRS018665__bin.41	75.83204002
HMP_2012__SRS018739__bin.19	91.77353824
HMP_2012__SRS018739__bin.35	91.23498498
HMP_2012__SRS018739__bin.68	98.25008832
HMP_2012__SRS018739__bin.8	95.87980173
HMP_2012__SRS018791__bin.21	89.28678679
HMP_2012__SRS018791__bin.30	71.0031348
HMP_2012__SRS018791__bin.35	82.75591768
HMP_2012__SRS018791__bin.37	68.96551724
HMP_2012__SRS018791__bin.8	90.57586999
HMP_2012__SRS018969__bin.13	98.5472973
HMP_2012__SRS019022__bin.23	93.84356783
HMP_2012__SRS019022__bin.28	85.22334835
HMP_2012__SRS019022__bin.3	78.29977036
HMP_2012__SRS019022__bin.39	77.47831475
HMP_2012__SRS019026__bin.22	89.99495294
HMP_2012__SRS019026__bin.29	67.79279279
HMP_2012__SRS019026__bin.30	55.95611285
HMP_2012__SRS019026__bin.33	78.11561562
HMP_2012__SRS019027__bin.19	66.90635488
HMP_2012__SRS019027__bin.4	94.27552553
HMP_2012__SRS019028__bin.16	65.34696406
HMP_2012__SRS019028__bin.41	56.71791802
HMP_2012__SRS019029__bin.17	94.8536036
HMP_2012__SRS019029__bin.2	74.07977831
HMP_2012__SRS019045__bin.21	54.07523511
HMP_2012__SRS019045__bin.3	62.06896552
HMP_2012__SRS019045__bin.31	59.13475976
HMP_2012__SRS019045__bin.35	70.64525923
HMP_2012__SRS019045__bin.7	94.71292854
HMP_2012__SRS019071__bin.26	75.20446097
HMP_2012__SRS019071__bin.27	56.89586645
HMP_2012__SRS019071__bin.3	85.54804805
HMP_2012__SRS019071__bin.72	98.64864865
HMP_2012__SRS019071__bin.81	78.54448198
HMP_2012__SRS019120__bin.11	86.66873193
HMP_2012__SRS019120__bin.8	60.54871836

HMP_2012__SRS019122__bin.15	58.97848216
HMP_2012__SRS019122__bin.25	91.09212153
HMP_2012__SRS019122__bin.28	57.09459459
HMP_2012__SRS019122__bin.51	97.97297297
HMP_2012__SRS019122__bin.59	71.59851301
HMP_2012__SRS019124__bin.15	65.92317224
HMP_2012__SRS019124__bin.4	99.31438792
HMP_2012__SRS019125__bin.25	97.30483271
HMP_2012__SRS019125__bin.5	78.71621622
HMP_2012__SRS019125__bin.6	53.44827586
HMP_2012__SRS019126__bin.22	97.22222222
HMP_2012__SRS019126__bin.28	67.73648649
HMP_2012__SRS019126__bin.30	61.32899628
HMP_2012__SRS019126__bin.58	90.97222222
HMP_2012__SRS019127__bin.15	74.43318318
HMP_2012__SRS019127__bin.29	92.76430843
HMP_2012__SRS019127__bin.37	78.03593556
HMP_2012__SRS019127__bin.45	88.70817844
HMP_2012__SRS019128__bin.45	99.66216216
HMP_2012__SRS019129__bin.10	97.42867868
HMP_2012__SRS019161__bin.27	51.72413793
HMP_2012__SRS019219__bin.11	70.03047165
HMP_2012__SRS019219__bin.20	75.41511772
HMP_2012__SRS019219__bin.24	92.56315139
HMP_2012__SRS019219__bin.4	56.89655172
HMP_2012__SRS019219__bin.6	55.71012189
HMP_2012__SRS019219__bin.76	96.82730525
HMP_2012__SRS019327__bin.12	75.45045045
HMP_2012__SRS019327__bin.57	51.72413793
HMP_2012__SRS019327__bin.67	51.35135135
HMP_2012__SRS019329__bin.8	95.75898389
HMP_2012__SRS019389__bin.29	78.95668515
HMP_2012__SRS019389__bin.34	87.14096449
HMP_2012__SRS019582__bin.49	94.03153153
HMP_2012__SRS019607__bin.19	69.43573668
HMP_2012__SRS019607__bin.45	90.23834759
HMP_2012__SRS019607__bin.53	73.42295026
HMP_2012__SRS019607__bin.59	75.60718711
HMP_2012__SRS019607__bin.69	99.31438792
HMP_2012__SRS019607__bin.70	85.13513514
HMP_2012__SRS019894__bin.10	52.38637009
HMP_2012__SRS019894__bin.48	51.72413793
HMP_2012__SRS019894__bin.61	97.99174174
HMP_2012__SRS019906__bin.23	86.99197359
HMP_2012__SRS019910__bin.1	89.46100512
HMP_2012__SRS019910__bin.17	51.88087774
HMP_2012__SRS019974__bin.13	53.44827586

HMP_2012__SRS019974__bin.28	95.70195195
HMP_2012__SRS019974__bin.49	91.95373812
HMP_2012__SRS019980__bin.24	83.44827586
HMP_2012__SRS019980__bin.28	82.63888889
HMP_2012__SRS019980__bin.57	81.03448276
HMP_2012__SRS020220__bin.27	56.88162427
HMP_2012__SRS020220__bin.31	94.26889715
HMP_2012__SRS020220__bin.45	89.43759936
HMP_2012__SRS020220__bin.52	59.48275862
HMP_2012__SRS020226__bin.31	79.63478184
HMP_2012__SRS020226__bin.32	74.38487332
HMP_2012__SRS020226__bin.48	76.99418168
HMP_2012__SRS020334__bin.28	90.43024642
HMP_2012__SRS020334__bin.31	60.47297297
HMP_2012__SRS020334__bin.43	75.40805511
HMP_2012__SRS020334__bin.5	68.10888094
HMP_2012__SRS020856__bin.28	65.51724138
HMP_2012__SRS020856__bin.52	89.55236486
HMP_2012__SRS021477__bin.4	80.2171657
HMP_2012__SRS021496__bin.28	91.61267886
HMP_2012__SRS021496__bin.32	67.22972973
HMP_2012__SRS021496__bin.37	65.91591592
HMP_2012__SRS021496__bin.45	70.10135135
HMP_2012__SRS021496__bin.59	71.14312268
HMP_2012__SRS021496__bin.72	97.3536036
HMP_2012__SRS021954__bin.18	55.56206942
HMP_2012__SRS021954__bin.19	93.73498498
HMP_2012__SRS021954__bin.20	67.73853779
HMP_2012__SRS022077__bin.40	75.76407815
HMP_2012__SRS022077__bin.54	94.93243243
HMP_2012__SRS022143__bin.49	80.09737679
HMP_2012__SRS022143__bin.56	53.04054054
HMP_2012__SRS022143__bin.96	96.61323088
HMP_2012__SRS022149__bin.10	98.98648649
HMP_2012__SRS022149__bin.24	97.97297297
HMP_2012__SRS022530__bin.20	79.96433934
HMP_2012__SRS022530__bin.40	92.54990284
HMP_2012__SRS022530__bin.50	97.91048401
HMP_2012__SRS022530__bin.56	96.14136195
HMP_2012__SRS022536__bin.36	96.996997
HMP_2012__SRS022536__bin.41	91.63398693
HMP_2012__SRS022602__bin.1	92.08785992
HMP_2012__SRS022602__bin.2	96.45413207
HMP_2012__SRS022602__bin.40	81.23918036
HMP_2012__SRS022609__bin.25	98.31081081
HMP_2012__SRS022621__bin.11	63.79310345
HMP_2012__SRS022621__bin.29	93.34183448

HMP_2012__SRS022621__bin.48	56.39714994
HMP_2012__SRS022713__bin.16	94.19642857
HMP_2012__SRS022719__bin.10	64.33896081
HMP_2012__SRS022719__bin.16	67.0590665
HMP_2012__SRS022719__bin.34	94.27552553
HMP_2012__SRS022719__bin.42	81.71921922
HMP_2012__SRS022725__bin.17	65.67398119
HMP_2012__SRS022725__bin.25	98.34856916
HMP_2012__SRS022725__bin.36	82.89171524
HMP_2012__SRS022725__bin.52	95.91216216
HMP_2012__SRS023352__bin.20	60.18587361
HMP_2012__SRS023352__bin.28	50
HMP_2012__SRS023352__bin.32	82.59097333
HMP_2012__SRS023352__bin.37	80.38356897
HMP_2012__SRS023352__bin.58	93.27194842
HMP_2012__SRS023352__bin.62	70.08001962
HMP_2012__SRS023352__bin.7	66.32110051
HMP_2012__SRS023468__bin.18	94.88095238
HMP_2012__SRS023468__bin.36	96.07142857
HMP_2012__SRS023468__bin.4	86.88063063
HMP_2012__SRS023468__bin.41	96.28378378
HMP_2012__SRS023557__bin.22	62.37987988
HMP_2012__SRS023595__bin.18	66.09562164
HMP_2012__SRS023595__bin.54	90.19308174
HMP_2012__SRS023595__bin.55	90.42792793
HMP_2012__SRS023604__bin.13	69.13793103
HMP_2012__SRS023604__bin.22	91.68907878
HMP_2012__SRS023604__bin.34	89.86486486
HMP_2012__SRS023604__bin.8	98.18163752
HMP_2012__SRS023617__bin.23	63.79310345
HMP_2012__SRS023617__bin.27	79.05405405
HMP_2012__SRS023617__bin.48	81.8163752
HMP_2012__SRS023835__bin.22	85.49174174
HMP_2012__SRS023835__bin.28	61.05083024
HMP_2012__SRS023835__bin.3	58.8963964
HMP_2012__SRS023835__bin.4	87.74399399
HMP_2012__SRS023835__bin.53	78.52742448
HMP_2012__SRS023835__bin.6	93.75258158
HMP_2012__SRS023841__bin.5	98.31081081
HMP_2012__SRS023914__bin.12	93.22204557
HMP_2012__SRS023914__bin.17	96.56133829
HMP_2012__SRS023914__bin.32	94.88847584
HMP_2012__SRS023914__bin.46	67.18106996
HMP_2012__SRS023926__bin.11	53.44827586
HMP_2012__SRS023926__bin.17	81.42995937
HMP_2012__SRS023926__bin.19	74.03837661
HMP_2012__SRS023926__bin.29	93.09041184

HMP_2012__SRS023926__bin.33	83.57401519
HMP_2012__SRS023926__bin.34	53.71621622
HMP_2012__SRS023926__bin.58	50
HMP_2012__SRS023930__bin.9	61.11833953
HMP_2012__SRS023938__bin.1	80.17241379
HMP_2012__SRS023938__bin.18	93.98405759
HMP_2012__SRS023938__bin.25	56.50470219
HMP_2012__SRS023938__bin.49	76.75117344
HMP_2012__SRS023938__bin.52	63.71473354
HMP_2012__SRS023938__bin.55	66.84508037
HMP_2012__SRS023958__bin.14	97.24287485
HMP_2012__SRS023958__bin.2	98.64864865
HMP_2012__SRS023958__bin.23	97.30483271
HMP_2012__SRS023958__bin.25	84.75136902
HMP_2012__SRS023964__bin.1	95.94130896
HMP_2012__SRS023964__bin.23	98.02155096
HMP_2012__SRS023964__bin.4	71.8656787
HMP_2012__SRS024015__bin.34	80.239357
HMP_2012__SRS024015__bin.44	91.9481982
HMP_2012__SRS024081__bin.1	97.2972973
HMP_2012__SRS024081__bin.13	84.47822823
HMP_2012__SRS024081__bin.39	59.40315315
HMP_2012__SRS024081__bin.66	96.83773847
HMP_2012__SRS024081__bin.72	56.81818182
HMP_2012__SRS024081__bin.81	97.8857534
HMP_2012__SRS024087__bin.10	86.82432432
HMP_2012__SRS024087__bin.14	97.16216216
HMP_2012__SRS024087__bin.26	60.76414705
HMP_2012__SRS024087__bin.41	58.37087087
HMP_2012__SRS024087__bin.65	74.07286225
HMP_2012__SRS024087__bin.72	76.72413793
HMP_2012__SRS024132__bin.76	95.27027027
HMP_2012__SRS024138__bin.19	70.10510511
HMP_2012__SRS024138__bin.29	85.22177114
HMP_2012__SRS024138__bin.3	67.56756757
HMP_2012__SRS024138__bin.38	54.31034483
HMP_2012__SRS024138__bin.60	60.24679884
HMP_2012__SRS024277__bin.37	63.59665428
HMP_2012__SRS024277__bin.43	71.58077195
HMP_2012__SRS024277__bin.55	98.00278219
HMP_2012__SRS024289__bin.13	77.8466702
HMP_2012__SRS024289__bin.16	79.04275093
HMP_2012__SRS024289__bin.32	50.78369906
HMP_2012__SRS024318__bin.16	62.57242537
HMP_2012__SRS024318__bin.36	52.89013733
HMP_2012__SRS024318__bin.64	83.66344285
HMP_2012__SRS024318__bin.65	65.51724138

HMP_2012__SRS024318__bin.66	97.99174174
HMP_2012__SRS024318__bin.68	58.93503798
HMP_2012__SRS024318__bin.70	54.20693928
HMP_2012__SRS024355__bin.31	65.40187246
HMP_2012__SRS024355__bin.54	99.30113937
HMP_2012__SRS024375__bin.19	93.06587838
HMP_2012__SRS024375__bin.31	84.375
HMP_2012__SRS024435__bin.30	67.56505576
HMP_2012__SRS024435__bin.38	94.05204461
HMP_2012__SRS024441__bin.19	88.70814091
HMP_2012__SRS024441__bin.35	98.81756757
HMP_2012__SRS024441__bin.49	77.78087567
HMP_2012__SRS024441__bin.60	99.66216216
HMP_2012__SRS024441__bin.8	63.79310345
HMP_2012__SRS024447__bin.49	97.63513514
HMP_2012__SRS024447__bin.59	80.34963535
HMP_2012__SRS024580__bin.44	82.53378378
HMP_2012__SRS024580__bin.45	76.97861464
HMP_2012__SRS024580__bin.53	52.17365212
HMP_2012__SRS024580__bin.9	73.82901809
HMP_2012__SRS024637__bin.28	77.53825517
HMP_2012__SRS024637__bin.9	91.84496997
HMP_2012__SRS024649__bin.21	94.72728506
HMP_2012__SRS024649__bin.3	96.01737767
HMP_2012__SRS042131__bin.20	81.83227345
HMP_2012__SRS042131__bin.56	72.81288642
HMP_2012__SRS042643__bin.18	97.57551669
HMP_2012__SRS042643__bin.23	98.74249249
HMP_2012__SRS042643__bin.25	92.6889715
HMP_2012__SRS042643__bin.32	58.78378378
HMP_2012__SRS042643__bin.34	65.67398119
HMP_2012__SRS042643__bin.7	77.6539039
HMP_2012__SRS042910__bin.15	80.91216216
HMP_2012__SRS042984__bin.12	88.31147324
HMP_2012__SRS042984__bin.31	99.32432432
HMP_2012__SRS043663__bin.15	89.23704955
HMP_2012__SRS043663__bin.30	91.6821233
HMP_2012__SRS043663__bin.4	57.93918919
HMP_2012__SRS043663__bin.6	94.1016109
HMP_2012__SRS044373__bin.25	75.25258977
HMP_2012__SRS044373__bin.4	74.13793103
HMP_2012__SRS044373__bin.74	50
HMP_2012__SRS044486__bin.10	85.70636813
HMP_2012__SRS044486__bin.15	87.50938438
HMP_2012__SRS044486__bin.17	69.3748896
HMP_2012__SRS044662__bin.11	94.25675676
HMP_2012__SRS044662__bin.36	94.07269723

HMP_2012__SRS044662__bin.6	96.82465923
HMP_2012__SRS045004__bin.26	81.03448276
HMP_2012__SRS045049__bin.12	85.30565882
HMP_2012__SRS045127__bin.11	89.69406907
HMP_2012__SRS045127__bin.23	87.61515192
HMP_2012__SRS045127__bin.3	95.38413879
HMP_2012__SRS045197__bin.11	94.65840841
HMP_2012__SRS045197__bin.65	51.89655172
HMP_2012__SRS045197__bin.7	99.32432432
HMP_2012__SRS045313__bin.10	55.1097421
HMP_2012__SRS045313__bin.2	94.97747748
HMP_2012__SRS045645__bin.41	79.31034483
HMP_2012__SRS045713__bin.29	93.41216216
HMP_2012__SRS045715__bin.23	93.34325397
HMP_2012__SRS045715__bin.55	83.46471471
HMP_2012__SRS045715__bin.60	91.5259009
HMP_2012__SRS045715__bin.63	96.60285285
HMP_2012__SRS045715__bin.70	70.3636725
HMP_2012__SRS047044__bin.19	84.5838276
HMP_2012__SRS047044__bin.33	96.62162162
HMP_2012__SRS047044__bin.43	86.70900454
HMP_2012__SRS047113__bin.10	98.03330904
HMP_2012__SRS047113__bin.6	98.0762012
HMP_2012__SRS047113__bin.78	75.35947712
HMP_2012__SRS047210__bin.14	69.14085089
HMP_2012__SRS047210__bin.19	61.84861332
HMP_2012__SRS047210__bin.20	96.50900901
HMP_2012__SRS047210__bin.21	57.52351097
HMP_2012__SRS047210__bin.57	56.89655172
HMP_2012__SRS047219__bin.10	64.86486486
HMP_2012__SRS047219__bin.27	95.37051758
HMP_2012__SRS047219__bin.35	98.28100159
HMP_2012__SRS047219__bin.52	78.50061958
HMP_2012__SRS047219__bin.66	89.30787405
HMP_2012__SRS047634__bin.23	95.46775834
HMP_2012__SRS047634__bin.31	97.78528529
HMP_2012__SRS047634__bin.53	88.40443385
HMP_2012__SRS047634__bin.60	68.3952912
HMP_2012__SRS047634__bin.79	92.12968278
HMP_2012__SRS047634__bin.88	93.92598481
HMP_2012__SRS047634__bin.98	73.63942199
HMP_2012__SRS047824__bin.19	60.97972973
HMP_2012__SRS047824__bin.36	55.17241379
HMP_2012__SRS047824__bin.37	71.82233704
HMP_2012__SRS047824__bin.61	57.43243243
HMP_2012__SRS047824__bin.80	73.77466752
HMP_2012__SRS048164__bin.17	95.71805763

HMP_2012__SRS048164__bin.30	92.73440727
HMP_2012__SRS048411__bin.2	77.73140788
HMP_2012__SRS048411__bin.54	92.75746335
HMP_2012__SRS048411__bin.55	70.13116057
HMP_2012__SRS048411__bin.62	80.6828362
HMP_2012__SRS048791__bin.20	83.24092475
HMP_2012__SRS048791__bin.33	83.10810811
HMP_2012__SRS048791__bin.40	60.64520403
HMP_2012__SRS048791__bin.52	95.32547253
HMP_2012__SRS049147__bin.28	62.12793676
HMP_2012__SRS049147__bin.45	79.51053284
HMP_2012__SRS049147__bin.57	93.37506624
HMP_2012__SRS049147__bin.61	93.35708385
HMP_2012__SRS049147__bin.9	63.52477477
HMP_2012__SRS049268__bin.17	63.8792837
HMP_2012__SRS049268__bin.36	56.67395337
HMP_2012__SRS049318__bin.2	95.32083554
HMP_2012__SRS049318__bin.31	96.97508897
HMP_2012__SRS049318__bin.42	82.86411411
HMP_2012__SRS049318__bin.46	93.33333333
HMP_2012__SRS049318__bin.60	68.63658301
HMP_2012__SRS049318__bin.62	94.0015015
HMP_2012__SRS049389__bin.13	84.48275862
HMP_2012__SRS049389__bin.23	76.89655172
HMP_2012__SRS049389__bin.46	94.45477076
HMP_2012__SRS049389__bin.57	97.6539039
HMP_2012__SRS049389__bin.64	93.97091945
HMP_2012__SRS049712__bin.13	90.69069069
HMP_2012__SRS049959__bin.25	93.01941347
HMP_2012__SRS049959__bin.32	66.37931034
HMP_2012__SRS049959__bin.39	95.26022305
HMP_2012__SRS049959__bin.43	69.31034483
HMP_2012__SRS049959__bin.47	91.17283951
HMP_2012__SRS049995__bin.17	97.56050168
HMP_2012__SRS049995__bin.21	90.85501859
HMP_2012__SRS049995__bin.43	77.74294671
HMP_2012__SRS049995__bin.71	63.44827586
HMP_2012__SRS050244__bin.27	63.79310345
HMP_2012__SRS050244__bin.33	68.41491119
HMP_2012__SRS050244__bin.8	96.33766119
HMP_2012__SRS050244__bin.92	52.19594595
HMP_2012__SRS050244__bin.94	51.72413793
HMP_2012__SRS050244__bin.96	89.68468468
HMP_2012__SRS050422__bin.20	74.02470057
HMP_2012__SRS050669__bin.10	51.01880878
HMP_2012__SRS050669__bin.21	54.06100954
HMP_2012__SRS050669__bin.45	81.04354354

HMP_2012__SRS050669__bin.55	94.93243243
HMP_2012__SRS050669__bin.56	52.58364312
HMP_2012__SRS050752__bin.42	96.11486486
HMP_2012__SRS051031__bin.73	71.48148148
HMP_2012__SRS051378__bin.4	90.95345345
HMP_2012__SRS051791__bin.47	60.13403109
HMP_2012__SRS051791__bin.5	92.88663664
HMP_2012__SRS051791__bin.52	79.05405405
HMP_2012__SRS051791__bin.62	68.14801934
HMP_2012__SRS051930__bin.37	97.85793146
HMP_2012__SRS051930__bin.50	97.54933505
HMP_2012__SRS051941__bin.40	97.46621622
HMP_2012__SRS052227__bin.12	77.14684015
HMP_2012__SRS052227__bin.2	95.19826518
HMP_2012__SRS052227__bin.22	67.53698551
HMP_2012__SRS052227__bin.36	84.60718071
HMP_2012__SRS052604__bin.17	98.76126126
HMP_2012__SRS052876__bin.38	89.73017135
HMP_2012__SRS053398__bin.44	94.61336336
HMP_2012__SRS053603__bin.43	55.08633634
HMP_2012__SRS053603__bin.45	57.76332094
HMP_2012__SRS053603__bin.61	50
HMP_2012__SRS053603__bin.85	77.98109559
HMP_2012__SRS053603__bin.87	95.10135135
HMP_2012__SRS053854__bin.10	77.93103448
HMP_2012__SRS053854__bin.13	80.01135894
HMP_2012__SRS053854__bin.14	54.05405405
HMP_2012__SRS053854__bin.23	65.51724138
HMP_2012__SRS053854__bin.32	51.40449438
HMP_2012__SRS053917__bin.20	61.04437158
HMP_2012__SRS054430__bin.16	96.81681682
HMP_2012__SRS054687__bin.12	88.50909733
HMP_2012__SRS054687__bin.19	93.82507508
HMP_2012__SRS054687__bin.25	68.43260188
HMP_2012__SRS054687__bin.28	50.67567568
HMP_2012__SRS055378__bin.14	97.90540541
HMP_2012__SRS055378__bin.57	58.82589839
HMP_2012__SRS055378__bin.69	64.81117197
HMP_2012__SRS055378__bin.73	74.29467085
HMP_2012__SRS055401__bin.1	96.55172414
HMP_2012__SRS055401__bin.15	66.17025639
HMP_2012__SRS055401__bin.27	75.31598513
HMP_2012__SRS055426__bin.46	82.84534535
HMP_2012__SRS056323__bin.6	58.11644365
HMP_2012__SRS056622__bin.24	75.56306306
HMP_2012__SRS056622__bin.52	80.29279279
HMP_2012__SRS056622__bin.60	76.80297398

HMP_2012__SRS056622__bin.9	94.93243243
HMP_2012__SRS057022__bin.12	81.81422231
HMP_2012__SRS057205__bin.22	58.4169279
HMP_2012__SRS057205__bin.3	96.53345725
HMP_2012__SRS057205__bin.36	73.43246592
HMP_2012__SRS057205__bin.47	98.32957958
HMP_2012__SRS057205__bin.58	51.26689189
HMP_2012__SRS057205__bin.69	81.63420774
HMP_2012__SRS057355__bin.10	94.25675676
HMP_2012__SRS057355__bin.11	93.35541424
HMP_2012__SRS057539__bin.27	53.44827586
HMP_2012__SRS057692__bin.30	58.12887237
HMP_2012__SRS057692__bin.49	87.32224872
HMP_2012__SRS057692__bin.5	66.95945946
HMP_2012__SRS057791__bin.20	63.39957605
HMP_2012__SRS057791__bin.27	99.21171171
HMP_2012__SRS057791__bin.39	77.5862069
HMP_2012__SRS057791__bin.55	71.63009404
HMP_2012__SRS057791__bin.58	86.74593711
HMP_2012__SRS058053__bin.44	60.34482759
HMP_2012__SRS058053__bin.56	54.54545455
HMP_2012__SRS058053__bin.57	53.11561562
HMP_2012__SRS058336__bin.15	91.74174174
HMP_2012__SRS058336__bin.20	84.82177556
HMP_2012__SRS058336__bin.66	58.27702703
HMP_2012__SRS058336__bin.7	91.81212462
HMP_2012__SRS058808__bin.33	60.34482759
HMP_2012__SRS058808__bin.49	59.65517241
HMP_2012__SRS058808__bin.66	96.01163664
HMP_2012__SRS058808__bin.67	99.32432432
HMP_2012__SRS062544__bin.15	58.62068966
HMP_2012__SRS062544__bin.18	56.34796238
HMP_2012__SRS062544__bin.36	87.31672849
HMP_2012__SRS062544__bin.41	57.75862069
HMP_2012__SRS062544__bin.47	84.7972973
HMP_2012__SRS062544__bin.71	77.73560325
HMP_2012__SRS062544__bin.8	92.6889715
HMP_2012__SRS062761__bin.19	58.27702703
HMP_2012__SRS062761__bin.28	70.8521021
HMP_2012__SRS062761__bin.33	90.27261462
HMP_2012__SRS062761__bin.46	96.62162162
HMP_2012__SRS062878__bin.15	96.19230575
HMP_2012__SRS063193__bin.10	70.94594595
HMP_2012__SRS063193__bin.12	52.13522346
HMP_2012__SRS063193__bin.18	93.86382706
HMP_2012__SRS063193__bin.48	90.42439498
HMP_2012__SRS063215__bin.11	97.23348348

HMP_2012__SRS063215__bin.17	63.79310345
HMP_2012__SRS063272__bin.5	53.44827586
HMP_2012__SRS063288__bin.38	62.06896552
HMP_2012__SRS063288__bin.56	85.4931218
HMP_2012__SRS063288__bin.9	65.10532591
HMP_2012__SRS063351__bin.7	51.4375694
HMP_2012__SRS063603__bin.16	94.8048048
HMP_2012__SRS063603__bin.18	92.00119237
HMP_2012__SRS063603__bin.53	70.07434944
HMP_2012__SRS063603__bin.62	97.08798017
HMP_2012__SRS063603__bin.7	92.00803745
HMP_2012__SRS063603__bin.8	96.83691044
HMP_2012__SRS063932__bin.16	70.44609665
HMP_2012__SRS063932__bin.34	70
HMP_2012__SRS063932__bin.78	96.13871224
HMP_2012__SRS063932__bin.88	87.16216216
HMP_2012__SRS063985__bin.48	96.24432053
HMP_2012__SRS063999__bin.26	94.18510422
HMP_2012__SRS063999__bin.28	73.95452438
HMP_2012__SRS063999__bin.40	62.06896552
HMP_2012__SRS063999__bin.62	99.31438792
HMP_2012__SRS064329__bin.1	99.32432432
HMP_2012__SRS064329__bin.51	85.71696697
HMP_2012__SRS064423__bin.16	65.87837838
HMP_2012__SRS064423__bin.45	57.49205087
HMP_2012__SRS064423__bin.5	71.84684685
HMP_2012__SRS064423__bin.58	74.57872789
HMP_2012__SRS064423__bin.62	95.8488228
HMP_2012__SRS064449__bin.40	86.42980165
HMP_2012__SRS064774__bin.42	77.84004593
HMP_2012__SRS064774__bin.7	58.18318318
HMP_2012__SRS064774__bin.70	71.68278573
HMP_2012__SRS064774__bin.78	71.94857497
HMP_2012__SRS065278__bin.1	61.69625508
HMP_2012__SRS065278__bin.18	60.5015674
HMP_2012__SRS065278__bin.21	71.25540982
HMP_2012__SRS065278__bin.29	84.13050919
HMP_2012__SRS065278__bin.40	80.41511772
HMP_2012__SRS065278__bin.43	84.47822823
HMP_2012__SRS065278__bin.6	95.75715421
HMP_2012__SRS075404__bin.16	63.79310345
HMP_2012__SRS075404__bin.33	96.97248719
HMP_2012__SRS075404__bin.35	95.76190161
HMP_2012__SRS075404__bin.40	65.52646396
HMP_2012__SRS075404__bin.45	55.55555556
HMP_2012__SRS077736__bin.25	97.52252252
HMP_2012__SRS078176__bin.17	94.57249071

HMP_2012__SRS078176__bin.20	66.89655172
HMP_2012__SRS078176__bin.34	73.91913973
HMP_2012__SRS078176__bin.45	70.68965517
HMP_2012__SRS078182__bin.54	81.88042131
HMP_2012__SRS078182__bin.94	59.14149444
KarlssonFH_2013__S127__bin.27	98.14189189
KarlssonFH_2013__S187__bin.8	63.79310345
KarlssonFH_2013__S193__bin.7	79.20101553
KarlssonFH_2013__S200__bin.59	76.2808642
KarlssonFH_2013__S227__bin.16	98.64864865
KarlssonFH_2013__S239__bin.29	96.36824324
KarlssonFH_2013__S248__bin.6	97.97297297
KarlssonFH_2013__S278__bin.36	67.82407407
KarlssonFH_2013__S278__bin.8	97.18468468
KarlssonFH_2013__S327__bin.11	93.9386982
KarlssonFH_2013__S356__bin.15	81.52003304
KarlssonFH_2013__S378__bin.25	97.6539039
KarlssonFH_2013__S380__bin.6	92.40151917
KarlssonFH_2013__S384__bin.11	61.70297358
KarlssonFH_2013__S395__bin.26	54.29987608
KarlssonFH_2013__S422__bin.81	51.62037037
KarlssonFH_2013__S434__bin.46	67.24137931
KarlssonFH_2013__S436__bin.50	97.41842214
KarlssonFH_2013__S456__bin.22	95.1842498
KarlssonFH_2013__S462__bin.5	50.86206897
KarlssonFH_2013__S468__bin.13	56.62037037
KarlssonFH_2013__S468__bin.27	93.76076225
KarlssonFH_2013__S483__bin.29	95.34902933
KarlssonFH_2013__S484__bin.21	99.13258984
KarlssonFH_2013__S484__bin.66	73.47972973
KarlssonFH_2013__S497__bin.46	60.51724138
KarlssonFH_2013__S497__bin.6	61.80538995
KarlssonFH_2013__S517__bin.28	56.89655172
KarlssonFH_2013__S529__bin.57	98.53603604
KarlssonFH_2013__S53__bin.18	67.74193548
KarlssonFH_2013__S530__bin.12	71.55172414
KarlssonFH_2013__S536__bin.37	75.86206897
KarlssonFH_2013__S563__bin.3	96.2280295
KarlssonFH_2013__S563__bin.55	87.73428233
KarlssonFH_2013__S584__bin.25	90.67435082
KarlssonFH_2013__S584__bin.53	92.35529152
KarlssonFH_2013__S587__bin.19	84.75
KarlssonFH_2013__S587__bin.28	94.53426641
KarlssonFH_2013__S587__bin.38	79.83539095
KarlssonFH_2013__S643__bin.28	93.65990991
KarlssonFH_2013__S88__bin.18	78.5085532
KosticAD_2015__PRJNA231909.3105747__bin.5	97.63513514

KosticAD_2015__PRJNA231909.3105875__bin.5	97.63513514
KosticAD_2015__PRJNA231909.3109753__bin.8	50.31906907
KosticAD_2015__PRJNA231909.3109755__bin.9	95.94594595
KosticAD_2015__PRJNA231909.3115646__bin.9	78.96551724
KosticAD_2015__PRJNA231909.3117378__bin.10	77.59009009
KosticAD_2015__PRJNA231909.3117378__bin.7	87.72445239
KosticAD_2015__PRJNA231909.3117380__bin.2	95.25900901
KosticAD_2015__PRJNA231909.3117380__bin.21	70.68965517
KosticAD_2015__PRJNA231909.3117380__bin.3	84.76862367
KosticAD_2015__PRJNA231909.3117383__bin.16	95.84459459
KosticAD_2015__PRJNA231909.3117383__bin.18	92.33486638
KosticAD_2015__PRJNA231909.3117383__bin.7	76.20095002
LeChatelierE_2013__MH0001__bin.2	96.28378378
LeChatelierE_2013__MH0001__bin.3	63.02729809
LeChatelierE_2013__MH0004__bin.15	83.45621644
LeChatelierE_2013__MH0005__bin.5	90.53811164
LeChatelierE_2013__MH0005__bin.6	90.68554899
LeChatelierE_2013__MH0006__bin.15	97.79016935
LeChatelierE_2013__MH0006__bin.20	51.72413793
LeChatelierE_2013__MH0006__bin.36	85.79715917
LeChatelierE_2013__MH0006__bin.65	65.82304527
LeChatelierE_2013__MH0006__bin.76	94.20693928
LeChatelierE_2013__MH0009__bin.31	68.96551724
LeChatelierE_2013__MH0009__bin.43	91.62639405
LeChatelierE_2013__MH0011__bin.20	67.52356299
LeChatelierE_2013__MH0011__bin.26	63.75
LeChatelierE_2013__MH0012__bin.12	99.07407407
LeChatelierE_2013__MH0014__bin.18	62.75388292
LeChatelierE_2013__MH0018__bin.10	79.38223938
LeChatelierE_2013__MH0020__bin.11	90.79925651
LeChatelierE_2013__MH0022__bin.9	50.37037037
LeChatelierE_2013__MH0023__bin.11	51.04454685
LeChatelierE_2013__MH0023__bin.13	75.77447336
LeChatelierE_2013__MH0023__bin.4	56.55172414
LeChatelierE_2013__MH0026__bin.7	79.31155736
LeChatelierE_2013__MH0030__bin.3	56.03448276
LeChatelierE_2013__MH0030__bin.8	59.82758621
LeChatelierE_2013__MH0031__bin.13	78.62068966
LeChatelierE_2013__MH0031__bin.4	51.70846395
LeChatelierE_2013__MH0031__bin.6	92.19909067
LeChatelierE_2013__MH0032__bin.14	97.63513514
LeChatelierE_2013__MH0033__bin.31	90.37997934
LeChatelierE_2013__MH0034__bin.12	97.5975976
LeChatelierE_2013__MH0035__bin.25	75.97583643
LeChatelierE_2013__MH0036__bin.8	89.11606774
LeChatelierE_2013__MH0041__bin.29	74.72161635
LeChatelierE_2013__MH0044__bin.19	94.15222133

LeChatelierE_2013__MH0044__bin.35	82.15716646
LeChatelierE_2013__MH0045__bin.5	96.2962963
LeChatelierE_2013__MH0046__bin.14	76.8812404
LeChatelierE_2013__MH0046__bin.18	95.50805452
LeChatelierE_2013__MH0046__bin.2	82.28840125
LeChatelierE_2013__MH0047__bin.22	99.16356877
LeChatelierE_2013__MH0047__bin.6	98.33532457
LeChatelierE_2013__MH0047__bin.7	59.6004248
LeChatelierE_2013__MH0049__bin.12	53.44827586
LeChatelierE_2013__MH0049__bin.3	93.91487455
LeChatelierE_2013__MH0049__bin.5	84.68463737
LeChatelierE_2013__MH0050__bin.24	58.62068966
LeChatelierE_2013__MH0050__bin.28	98.31081081
LeChatelierE_2013__MH0052__bin.24	84.3626012
LeChatelierE_2013__MH0052__bin.4	83.26574999
LeChatelierE_2013__MH0052__bin.9	92.10037175
LeChatelierE_2013__MH0053__bin.15	70.86206897
LeChatelierE_2013__MH0054__bin.21	86.03749501
LeChatelierE_2013__MH0055__bin.10	97.97297297
LeChatelierE_2013__MH0055__bin.16	83.7037037
LeChatelierE_2013__MH0057__bin.11	93.41216216
LeChatelierE_2013__MH0057__bin.27	98.78149525
LeChatelierE_2013__MH0057__bin.3	54.12037037
LeChatelierE_2013__MH0063__bin.25	70.77857427
LeChatelierE_2013__MH0064__bin.18	98.31081081
LeChatelierE_2013__MH0065__bin.28	82.03554361
LeChatelierE_2013__MH0065__bin.7	93.16816817
LeChatelierE_2013__MH0069__bin.7	97.9542042
LeChatelierE_2013__MH0073__bin.17	56.99919642
LeChatelierE_2013__MH0075__bin.3	95.24164849
LeChatelierE_2013__MH0076__bin.10	65.15096311
LeChatelierE_2013__MH0077__bin.1	97.97297297
LeChatelierE_2013__MH0081__bin.3	96.78567329
LeChatelierE_2013__MH0082__bin.8	66.53605016
LeChatelierE_2013__MH0084__bin.7	98.31081081
LeChatelierE_2013__MH0085__bin.5	98.64864865
LeChatelierE_2013__MH0089__bin.42	89.1346551
LeChatelierE_2013__MH0089__bin.8	89.91504994
LeChatelierE_2013__MH0090__bin.42	95.18746688
LeChatelierE_2013__MH0091__bin.18	93.2713964
LeChatelierE_2013__MH0093__bin.19	98.14126394
LeChatelierE_2013__MH0093__bin.9	59.19670532
LeChatelierE_2013__MH0094__bin.17	95.10135135
LeChatelierE_2013__MH0095__bin.22	63.03593556
LeChatelierE_2013__MH0095__bin.33	59.76851852
LeChatelierE_2013__MH0096__bin.18	66.37931034
LeChatelierE_2013__MH0096__bin.21	89.27606178

LeChatelierE_2013__MH0096__bin.25	80.48533664
LeChatelierE_2013__MH0096__bin.47	52.89968652
LeChatelierE_2013__MH0096__bin.63	57.22570533
LeChatelierE_2013__MH0098__bin.34	96.64039039
LeChatelierE_2013__MH0099__bin.46	89.24927716
LeChatelierE_2013__MH0103__bin.17	56.89655172
LeChatelierE_2013__MH0103__bin.40	79.31034483
LeChatelierE_2013__MH0105__bin.4	95.43918919
LeChatelierE_2013__MH0107__bin.23	74.40315315
LeChatelierE_2013__MH0108__bin.19	99.09541512
LeChatelierE_2013__MH0108__bin.29	56.91449814
LeChatelierE_2013__MH0108__bin.39	96.28378378
LeChatelierE_2013__MH0109__bin.30	80.01755473
LeChatelierE_2013__MH0117__bin.12	95.53524112
LeChatelierE_2013__MH0117__bin.15	69.31034483
LeChatelierE_2013__MH0119__bin.14	98.31081081
LeChatelierE_2013__MH0120__bin.19	79.68102272
LeChatelierE_2013__MH0120__bin.39	70.51724138
LeChatelierE_2013__MH0120__bin.8	68.79310345
LeChatelierE_2013__MH0124__bin.35	53.8592329
LeChatelierE_2013__MH0126__bin.42	76.98359073
LeChatelierE_2013__MH0126__bin.45	97.2972973
LeChatelierE_2013__MH0130__bin.35	76.79678403
LeChatelierE_2013__MH0132__bin.46	57.75862069
LeChatelierE_2013__MH0132__bin.53	80.01858489
LeChatelierE_2013__MH0137__bin.24	72.45436804
LeChatelierE_2013__MH0137__bin.41	96.34009009
LeChatelierE_2013__MH0138__bin.25	55.84639498
LeChatelierE_2013__MH0138__bin.27	86.36449622
LeChatelierE_2013__MH0139__bin.44	91.68731929
LeChatelierE_2013__MH0141__bin.10	54.13793103
LeChatelierE_2013__MH0141__bin.18	60.91245188
LeChatelierE_2013__MH0141__bin.44	50.86206897
LeChatelierE_2013__MH0141__bin.64	92.06216439
LeChatelierE_2013__MH0143__bin.56	92.36111111
LeChatelierE_2013__MH0144__bin.59	94.25675676
LeChatelierE_2013__MH0147__bin.46	92.56756757
LeChatelierE_2013__MH0149__bin.22	89.42482445
LeChatelierE_2013__MH0151__bin.46	62.85714286
LeChatelierE_2013__MH0151__bin.7	79.31034483
LeChatelierE_2013__MH0152__bin.1	64.81191223
LeChatelierE_2013__MH0152__bin.25	69.1477499
LeChatelierE_2013__MH0152__bin.32	59.27899687
LeChatelierE_2013__MH0152__bin.34	50
LeChatelierE_2013__MH0152__bin.35	80.64263323
LeChatelierE_2013__MH0152__bin.40	79.46708464
LeChatelierE_2013__MH0154__bin.35	92.00743494

LeChatelierE_2013__MH0154__bin.42	64.0769926
LeChatelierE_2013__MH0155__bin.13	50.86206897
LeChatelierE_2013__MH0157__bin.27	85.95105328
LeChatelierE_2013__MH0157__bin.33	92.18170376
LeChatelierE_2013__MH0161__bin.40	66.84840975
LeChatelierE_2013__MH0161__bin.42	51.72413793
LeChatelierE_2013__MH0162__bin.4	95.03717472
LeChatelierE_2013__MH0163__bin.15	89.62031885
LeChatelierE_2013__MH0163__bin.33	91.51583035
LeChatelierE_2013__MH0164__bin.13	56.56577725
LeChatelierE_2013__MH0164__bin.16	95.27027027
LeChatelierE_2013__MH0165__bin.45	68.96551724
LeChatelierE_2013__MH0165__bin.52	74.13793103
LeChatelierE_2013__MH0165__bin.7	93.90150007
LeChatelierE_2013__MH0167__bin.5	85.58558559
LeChatelierE_2013__MH0168__bin.26	97.77777778
LeChatelierE_2013__MH0168__bin.49	94.47250603
LeChatelierE_2013__MH0169__bin.26	51.72413793
LeChatelierE_2013__MH0169__bin.29	85.81081081
LeChatelierE_2013__MH0173__bin.12	89.92117117
LeChatelierE_2013__MH0175__bin.59	65.51724138
LeChatelierE_2013__MH0175__bin.8	86.4258744
LeChatelierE_2013__MH0181__bin.11	82.9954955
LeChatelierE_2013__MH0181__bin.31	55.781893
LeChatelierE_2013__MH0181__bin.38	72.96296296
LeChatelierE_2013__MH0181__bin.41	97.79016935
LeChatelierE_2013__MH0183__bin.14	98.64864865
LeChatelierE_2013__MH0183__bin.24	50
LeChatelierE_2013__MH0183__bin.48	93.40148699
LeChatelierE_2013__MH0183__bin.62	88.59871954
LeChatelierE_2013__MH0187__bin.18	91.239546
LeChatelierE_2013__MH0187__bin.43	56.89655172
LeChatelierE_2013__MH0187__bin.52	59.40438871
LeChatelierE_2013__MH0187__bin.60	99.15540541
LeChatelierE_2013__MH0187__bin.65	68.96551724
LeChatelierE_2013__MH0189__bin.2	95.55555556
LeChatelierE_2013__MH0189__bin.68	96.63082437
LeChatelierE_2013__MH0189__bin.88	89.17039758
LeChatelierE_2013__MH0191__bin.41	52.72873378
LeChatelierE_2013__MH0191__bin.46	95.60810811
LeChatelierE_2013__MH0191__bin.69	97.04667493
LeChatelierE_2013__MH0195__bin.11	97.86451879
LeChatelierE_2013__MH0195__bin.36	56.89655172
LeChatelierE_2013__MH0195__bin.44	94.25675676
LeChatelierE_2013__MH0197__bin.15	95.77702703
LeChatelierE_2013__MH0200__bin.1	69.33658569
LeChatelierE_2013__MH0200__bin.25	53.44827586

LeChatelierE_2013__MH0200__bin.57	91.15650163
LeChatelierE_2013__MH0200__bin.61	59.48275862
LeChatelierE_2013__MH0204__bin.60	76.32303983
LeChatelierE_2013__MH0205__bin.12	91.98140282
LeChatelierE_2013__MH0206__bin.15	98.90541099
LeChatelierE_2013__MH0211__bin.29	62.17472119
LeChatelierE_2013__MH0217__bin.11	98.98648649
LeChatelierE_2013__MH0220__bin.31	90.18089781
LeChatelierE_2013__MH0220__bin.33	91.68209877
LeChatelierE_2013__MH0220__bin.4	56.89655172
LeChatelierE_2013__MH0220__bin.49	97.14154517
LeChatelierE_2013__MH0220__bin.59	98.51301115
LeChatelierE_2013__MH0224__bin.21	75.18518519
LeChatelierE_2013__MH0224__bin.56	91.28942971
LeChatelierE_2013__MH0224__bin.76	88.859351
LeChatelierE_2013__MH0243__bin.21	88.58858859
LeChatelierE_2013__MH0243__bin.46	95.94191252
LeChatelierE_2013__MH0243__bin.50	66.91872428
LeChatelierE_2013__MH0244__bin.28	96.62162162
LeChatelierE_2013__MH0250__bin.11	97.49277158
LeChatelierE_2013__MH0250__bin.42	96.60773734
LeChatelierE_2013__MH0253__bin.75	82.04357703
LeChatelierE_2013__MH0257__bin.44	94.82837791
LeChatelierE_2013__MH0257__bin.82	90.03378378
LeChatelierE_2013__MH0272__bin.38	93.58108108
LeChatelierE_2013__MH0272__bin.82	96.28252788
LeChatelierE_2013__MH0274__bin.44	53.73214286
LeChatelierE_2013__MH0274__bin.7	95.1842498
LeChatelierE_2013__MH0274__bin.71	88.85135135
LeChatelierE_2013__MH0274__bin.79	95.66707972
LeChatelierE_2013__MH0274__bin.9	60.99279835
LeChatelierE_2013__MH0276__bin.105	75.68965517
LeChatelierE_2013__MH0286__bin.24	91.40644362
LeChatelierE_2013__MH0286__bin.31	72.4137931
LeChatelierE_2013__MH0286__bin.45	95.74555969
LeChatelierE_2013__MH0286__bin.54	65.68965517
LeChatelierE_2013__MH0288__bin.20	96.25186546
LeChatelierE_2013__MH0288__bin.38	50.34482759
LeChatelierE_2013__MH0288__bin.55	98.14126394
LeChatelierE_2013__MH0288__bin.57	72.75862069
LeChatelierE_2013__MH0302__bin.13	56.89655172
LeChatelierE_2013__MH0307__bin.21	95.4954955
LeChatelierE_2013__MH0307__bin.23	77.5862069
LeChatelierE_2013__MH0313__bin.4	74.13793103
LeChatelierE_2013__MH0316__bin.39	98.80214787
LeChatelierE_2013__MH0316__bin.5	92.17081851
LeChatelierE_2013__MH0321__bin.22	58.62068966

LeChatelierE_2013__MH0321__bin.35	56.66666667
LeChatelierE_2013__MH0321__bin.37	98.24324324
LeChatelierE_2013__MH0321__bin.50	96.8018018
LeChatelierE_2013__MH0322__bin.33	98.64864865
LeChatelierE_2013__MH0403__bin.84	98.90541099
LeChatelierE_2013__MH0404__bin.17	75.64952499
LeChatelierE_2013__MH0404__bin.23	57.02777778
LeChatelierE_2013__MH0404__bin.24	96.85185185
LeChatelierE_2013__MH0404__bin.25	58.96551724
LeChatelierE_2013__MH0405__bin.15	66.68215613
LeChatelierE_2013__MH0405__bin.26	70.68965517
LeChatelierE_2013__MH0407__bin.113	62.18637993
LeChatelierE_2013__MH0407__bin.17	61.11111111
LeChatelierE_2013__MH0407__bin.47	77.77618337
LeChatelierE_2013__MH0407__bin.62	56.89655172
LeChatelierE_2013__MH0408__bin.9	99.25650558
LeChatelierE_2013__MH0409__bin.42	95.91078067
LeChatelierE_2013__MH0409__bin.73	74.13793103
LeChatelierE_2013__MH0411__bin.25	98.03122489
LeChatelierE_2013__MH0412__bin.31	91.03202847
LeChatelierE_2013__MH0412__bin.58	98.90541099
LeChatelierE_2013__MH0413__bin.72	87.44940107
LeChatelierE_2013__MH0414__bin.46	93.24324324
LeChatelierE_2013__MH0414__bin.8	79.94423792
LeChatelierE_2013__MH0415__bin.106	70.68965517
LeChatelierE_2013__MH0416__bin.10	95.58550186
LeChatelierE_2013__MH0417__bin.31	92.465784
LeChatelierE_2013__MH0417__bin.54	50
LeChatelierE_2013__MH0418__bin.71	90.33457249
LeChatelierE_2013__MH0419__bin.18	92.28603604
LeChatelierE_2013__MH0421__bin.7	90.12387387
LeChatelierE_2013__MH0422__bin.28	95.72490706
LeChatelierE_2013__MH0423__bin.37	81.25
LeChatelierE_2013__MH0424__bin.63	98.90541099
LeChatelierE_2013__MH0427__bin.13	74.13793103
LeChatelierE_2013__MH0427__bin.20	87.30767954
LeChatelierE_2013__MH0427__bin.24	89.37466879
LeChatelierE_2013__MH0427__bin.33	89.15223019
LeChatelierE_2013__MH0427__bin.38	88.66225995
LeChatelierE_2013__MH0427__bin.40	89.27628259
LeChatelierE_2013__MH0427__bin.5	96.15141775
LeChatelierE_2013__MH0428__bin.12	57.93103448
LeChatelierE_2013__MH0428__bin.16	81.63305654
LeChatelierE_2013__MH0428__bin.23	87.44181682
LeChatelierE_2013__MH0428__bin.39	57.06896552
LeChatelierE_2013__MH0428__bin.47	54.31034483
LeChatelierE_2013__MH0429__bin.11	81.31609733

LeChatelierE_2013__MH0429__bin.32	63.79310345
LeChatelierE_2013__MH0429__bin.39	64.73358116
LeChatelierE_2013__MH0429__bin.60	95.5518018
LeChatelierE_2013__MH0429__bin.8	97.39776952
LeChatelierE_2013__MH0430__bin.13	73.11728395
LeChatelierE_2013__MH0430__bin.34	90.51941347
LeChatelierE_2013__MH0430__bin.46	64.13793103
LeChatelierE_2013__MH0430__bin.64	89.94119823
LeChatelierE_2013__MH0430__bin.81	51.72413793
LeChatelierE_2013__MH0431__bin.41	76.20689655
LeChatelierE_2013__MH0432__bin.67	83.6637753
LeChatelierE_2013__MH0432__bin.7	94.47250603
LeChatelierE_2013__MH0433__bin.83	95.49772821
LeChatelierE_2013__MH0434__bin.91	97.75299463
LeChatelierE_2013__MH0436__bin.1	58.62068966
LeChatelierE_2013__MH0436__bin.44	94.93243243
LeChatelierE_2013__MH0436__bin.45	93.80421314
LeChatelierE_2013__MH0437__bin.71	95.87087087
LeChatelierE_2013__MH0439__bin.24	86.62536142
LeChatelierE_2013__MH0439__bin.48	78.3033033
LeChatelierE_2013__MH0443__bin.25	60.45101553
LeChatelierE_2013__MH0443__bin.32	52.30168752
LeChatelierE_2013__MH0443__bin.70	94.22139612
LeChatelierE_2013__MH0445__bin.52	74.9537037
LeChatelierE_2013__MH0447__bin.22	95.94594595
LeChatelierE_2013__MH0447__bin.39	98.64864865
LeChatelierE_2013__MH0447__bin.9	51.75925926
LeChatelierE_2013__MH0450__bin.73	94.72222222
LeChatelierE_2013__MH0452__bin.45	81.03448276
LeChatelierE_2013__MH0452__bin.48	52.83549535
LeChatelierE_2013__MH0454__bin.61	90.29654655
LeChatelierE_2013__MH0457__bin.44	96.90210657
LeChatelierE_2013__MH0458__bin.12	99.25650558
LeskerTR_2019__SAMEA5689843__bin.27	53.45
LeskerTR_2019__SAMEA5689844__bin.35	58.62
LeskerTR_2019__SAMEA5690314__bin.43	74.26
LeskerTR_2019__SAMEA5690322__bin.22	71.39
LeskerTR_2019__SAMEA5690322__bin.27	60.19
LeskerTR_2019__SAMEA5690323__bin.58	62.78
LeskerTR_2019__SAMEA5690324__bin.28	68.14
LeskerTR_2019__SAMEA5690338__bin.49	82.22
LiJ_2014__DLF005-IE__bin.12	65.62242798
LiJ_2014__DLM006-IE__bin.12	97.26337449
LiJ_2014__DLM006-IE__bin.20	66.37706294
LiJ_2014__DLM006-IE__bin.26	90.24783147
LiJ_2014__MH0192__bin.15	89.62962963
LiJ_2014__MH0192__bin.22	66.72413793

LiJ_2014__MH0192__bin.40	96.1524024
LiJ_2014__MH0192__bin.43	54.53537767
LiJ_2014__MH0192__bin.52	90.58240397
LiJ_2014__MH0192__bin.71	73.34428515
LiJ_2014__MH0222__bin.20	77.5862069
LiJ_2014__MH0222__bin.3	62.93103448
LiJ_2014__MH0222__bin.63	62.22570533
LiJ_2014__MH0222__bin.7	66.20884774
LiJ_2014__MH0238__bin.18	57.88065844
LiJ_2014__MH0238__bin.32	68.93302801
LiJ_2014__MH0245__bin.15	86.10082305
LiJ_2014__MH0245__bin.47	94.62748249
LiJ_2014__MH0245__bin.63	62.22570533
LiJ_2014__MH0245__bin.67	64.65517241
LiJ_2014__MH0246__bin.9	97.07042544
LiJ_2014__MH0252__bin.30	88.18153656
LiJ_2014__MH0252__bin.38	81.74973988
LiJ_2014__MH0259__bin.65	95.42149772
LiJ_2014__MH0260__bin.29	96.45600991
LiJ_2014__MH0260__bin.36	84.67454942
LiJ_2014__MH0261__bin.21	96.28252788
LiJ_2014__MH0261__bin.32	52.87162162
LiJ_2014__MH0264__bin.14	72.37925775
LiJ_2014__MH0264__bin.15	73.22580645
LiJ_2014__MH0264__bin.17	88.06681208
LiJ_2014__MH0264__bin.20	98.51301115
LiJ_2014__MH0264__bin.31	51.72413793
LiJ_2014__MH0265__bin.10	62.96296296
LiJ_2014__MH0265__bin.12	85.36036036
LiJ_2014__MH0265__bin.20	74.25925926
LiJ_2014__MH0265__bin.33	82.67133509
LiJ_2014__MH0270__bin.67	51.72413793
LiJ_2014__MH0280__bin.64	72.4137931
LiJ_2014__MH0283__bin.18	59.60966543
LiJ_2014__MH0283__bin.19	53.06584362
LiJ_2014__MH0283__bin.25	74.73723724
LiJ_2014__MH0283__bin.28	95.68773234
LiJ_2014__MH0283__bin.5	91.68994502
LiJ_2014__MH0284__bin.21	90.78177018
LiJ_2014__MH0284__bin.39	97.4024024
LiJ_2014__MH0284__bin.43	85.4244114
LiJ_2014__MH0284__bin.45	84.87932786
LiJ_2014__MH0293__bin.64	92.31309376
LiJ_2014__MH0297__bin.8	96.76166873
LiJ_2014__MH0299__bin.21	51.72413793
LiJ_2014__MH0299__bin.32	86.54320988
LiJ_2014__MH0301__bin.1	97.31948112

LiJ_2014__MH0301__bin.29	93.60181743
LiJ_2014__MH0308__bin.6	87.61261261
LiJ_2014__MH0310__bin.17	96.65427509
LiJ_2014__MH0315__bin.48	75.86206897
LiJ_2014__MH0319__bin.11	55.17241379
LiJ_2014__MH0319__bin.64	87.75685914
LiJ_2014__MH0319__bin.65	76.00991326
LiJ_2014__MH0319__bin.8	86.95747218
LiJ_2014__MH0323__bin.22	72.4691358
LiJ_2014__MH0323__bin.28	71.22571101
LiJ_2014__MH0323__bin.31	96.62455197
LiJ_2014__MH0323__bin.62	82.30452675
LiJ_2014__MH0323__bin.7	98.53603604
LiJ_2014__MH0323__bin.74	95.781893
LiJ_2014__MH0326__bin.22	56.21627827
LiJ_2014__MH0326__bin.30	96.58405618
LiJ_2014__MH0327__bin.18	75.43336012
LiJ_2014__MH0328__bin.27	97.86036036
LiJ_2014__MH0328__bin.45	91.26471639
LiJ_2014__MH0328__bin.60	69.12783751
LiJ_2014__MH0329__bin.25	83.69335637
LiJ_2014__MH0329__bin.34	89.04275093
LiJ_2014__MH0329__bin.83	85.42570407
LiJ_2014__MH0330__bin.2	60.34482759
LiJ_2014__MH0330__bin.26	75.24394444
LiJ_2014__MH0330__bin.47	96.95945946
LiJ_2014__MH0330__bin.54	51.64576803
LiJ_2014__MH0330__bin.57	80.80246914
LiJ_2014__MH0334__bin.20	60.34482759
LiJ_2014__MH0337__bin.11	93.02767451
LiJ_2014__MH0337__bin.24	55.6352051
LiJ_2014__MH0337__bin.26	54.81481481
LiJ_2014__MH0338__bin.38	95.63197026
LiJ_2014__MH0338__bin.40	91.0243701
LiJ_2014__MH0338__bin.64	98.12757202
LiJ_2014__MH0339__bin.3	90.85501859
LiJ_2014__MH0339__bin.41	92.38290023
LiJ_2014__MH0346__bin.58	95.71805763
LiJ_2014__MH0347__bin.2	98.31081081
LiJ_2014__MH0348__bin.22	68.10344828
LiJ_2014__MH0348__bin.44	64.12037037
LiJ_2014__MH0350__bin.27	98.14126394
LiJ_2014__MH0351__bin.30	67.39545998
LiJ_2014__MH0354__bin.20	54.31034483
LiJ_2014__MH0354__bin.26	83.09608541
LiJ_2014__MH0354__bin.4	93.30286169
LiJ_2014__MH0354__bin.5	85.19723255

LiJ_2014__MH0355__bin.72	96.4527027
LiJ_2014__MH0355__bin.91	78.44827586
LiJ_2014__MH0356__bin.2	94.70784066
LiJ_2014__MH0357__bin.11	52.93103448
LiJ_2014__MH0357__bin.13	86.92393469
LiJ_2014__MH0357__bin.2	58.60501567
LiJ_2014__MH0357__bin.54	59.48275862
LiJ_2014__MH0357__bin.61	53.44827586
LiJ_2014__MH0357__bin.89	63.57366771
LiJ_2014__MH0359__bin.43	87.28395062
LiJ_2014__MH0359__bin.44	93.46846847
LiJ_2014__MH0360__bin.55	69.90740741
LiJ_2014__MH0361__bin.19	58.62068966
LiJ_2014__MH0361__bin.58	95.43577034
LiJ_2014__MH0363__bin.15	61.25
LiJ_2014__MH0363__bin.23	96.61296985
LiJ_2014__MH0365__bin.41	85.81990913
LiJ_2014__MH0365__bin.45	97.63513514
LiJ_2014__MH0367__bin.42	97.74886411
LiJ_2014__MH0368__bin.1	95.44609665
LiJ_2014__MH0368__bin.8	84.19867823
LiJ_2014__MH0369__bin.16	95.91078067
LiJ_2014__MH0371__bin.32	94.30604982
LiJ_2014__MH0371__bin.37	96.61710037
LiJ_2014__MH0372__bin.52	79.31034483
LiJ_2014__MH0374__bin.25	60.84639498
LiJ_2014__MH0374__bin.41	74.45141066
LiJ_2014__MH0374__bin.42	92.86658406
LiJ_2014__MH0374__bin.51	91.96406444
LiJ_2014__MH0374__bin.53	92.05219454
LiJ_2014__MH0374__bin.89	63.94984326
LiJ_2014__MH0375__bin.28	94.95043371
LiJ_2014__MH0377__bin.72	81.72999656
LiJ_2014__MH0378__bin.61	69.58333333
LiJ_2014__MH0378__bin.68	95.15076415
LiJ_2014__MH0381__bin.27	55.17241379
LiJ_2014__MH0383__bin.18	89.33395291
LiJ_2014__MH0383__bin.2	79.31034483
LiJ_2014__MH0383__bin.22	96.52263374
LiJ_2014__MH0383__bin.41	69.82758621
LiJ_2014__MH0383__bin.53	92.52555423
LiJ_2014__MH0384__bin.29	99.13258984
LiJ_2014__MH0384__bin.3	93.17567568
LiJ_2014__MH0384__bin.57	56.89655172
LiJ_2014__MH0385__bin.50	61.15241636
LiJ_2014__MH0385__bin.53	52.77777778
LiJ_2014__MH0387__bin.11	98.05865345

LiJ_2014__MH0389__bin.15	92.43081371
LiJ_2014__MH0389__bin.24	50
LiJ_2014__MH0389__bin.49	91.38513514
LiJ_2014__MH0389__bin.53	73.60181743
LiJ_2014__MH0390__bin.71	76.72413793
LiJ_2014__MH0390__bin.75	98.53366378
LiJ_2014__MH0391__bin.44	98.88475836
LiJ_2014__MH0392__bin.67	80.74659232
LiJ_2014__MH0392__bin.8	93.80630631
LiJ_2014__MH0393__bin.4	81.03448276
LiJ_2014__MH0394__bin.43	96.95945946
LiJ_2014__MH0398__bin.14	97.17623874
LiJ_2014__MH0398__bin.64	96.65427509
LiJ_2014__MH0399__bin.27	90.98513011
LiJ_2014__MH0399__bin.50	94.76715264
LiJ_2014__MH0399__bin.61	68.44827586
LiJ_2014__MH0400__bin.1	89.04354175
LiJ_2014__MH0400__bin.20	94.97825227
LiJ_2014__MH0400__bin.25	96.16221957
LiJ_2014__MH0400__bin.29	85.87360595
LiJ_2014__MH0400__bin.45	96.99588477
LiJ_2014__MH0400__bin.5	91.97645601
LiJ_2014__MH0400__bin.54	65.97736626
LiJ_2014__MH0400__bin.57	86.03084702
LiJ_2014__MH0400__bin.67	57.93103448
LiJ_2014__MH0400__bin.70	88.05555556
LiJ_2014__MH0401__bin.14	90.90230743
LiJ_2014__MH0401__bin.17	81.03448276
LiJ_2014__MH0401__bin.27	97.79016935
LiJ_2014__MH0402__bin.65	92.73888225
LiJ_2014__MH0402__bin.68	61.8338558
LiJ_2014__NLM009-IE__bin.14	58.62068966
LiJ_2014__NLM009-IE__bin.17	83.80658436
LiJ_2014__NLM009-IE__bin.5	93.43762908
LiJ_2014__O2.CD1-0__bin.55	58.56481481
LiJ_2014__O2.CD1-0__bin.64	98.47583643
LiJ_2014__O2.CD2-0__bin.11	56.72413793
LiJ_2014__O2.CD2-0__bin.15	76.15987461
LiJ_2014__O2.CD2-0__bin.29	88.17516805
LiJ_2014__O2.CD2-0__bin.33	86.63878933
LiJ_2014__O2.CD2-0__bin.42	94.95948154
LiJ_2014__O2.CD2-0__bin.44	92.44550644
LiJ_2014__O2.UC1-1__bin.29	72.5862069
LiJ_2014__O2.UC1-1__bin.5	71.58033033
LiJ_2014__O2.UC11-1__bin.63	54.07407407
LiJ_2014__O2.UC12-1__bin.10	68.96551724
LiJ_2014__O2.UC12-1__bin.31	68.96551724

LiJ_2014__O2.UC12-1__bin.35	86.71411625
LiJ_2014__O2.UC12-1__bin.47	56.89655172
LiJ_2014__O2.UC12-1__bin.48	62.93103448
LiJ_2014__O2.UC12-1__bin.61	68.07104502
LiJ_2014__O2.UC13-1__bin.12	67.77777778
LiJ_2014__O2.UC13-1__bin.22	94.95043371
LiJ_2014__O2.UC14-1__bin.22	78.85802469
LiJ_2014__O2.UC14-1__bin.57	72.2972973
LiJ_2014__O2.UC15-1__bin.11	55.55555556
LiJ_2014__O2.UC15-1__bin.45	97.24099099
LiJ_2014__O2.UC15-2__bin.23	98.31081081
LiJ_2014__O2.UC15-2__bin.35	54.5559538
LiJ_2014__O2.UC16-1__bin.11	92.15733591
LiJ_2014__O2.UC16-1__bin.12	50.62695925
LiJ_2014__O2.UC16-1__bin.17	61.19888476
LiJ_2014__O2.UC16-1__bin.25	93.52897252
LiJ_2014__O2.UC16-1__bin.26	68.27586207
LiJ_2014__O2.UC16-1__bin.29	73.86316872
LiJ_2014__O2.UC16-1__bin.56	85.57570887
LiJ_2014__O2.UC17-1__bin.26	51.68918919
LiJ_2014__O2.UC17-1__bin.33	63.79310345
LiJ_2014__O2.UC18-1__bin.27	58.39506173
LiJ_2014__O2.UC18-1__bin.29	76.53063177
LiJ_2014__O2.UC18-1__bin.34	58.51851852
LiJ_2014__O2.UC18-1__bin.83	53.05452292
LiJ_2014__O2.UC24-1__bin.28	83.23948949
LiJ_2014__O2.UC26-1__bin.21	65.51724138
LiJ_2014__O2.UC27-1__bin.15	90.05885998
LiJ_2014__O2.UC28-1__bin.46	95.50805452
LiJ_2014__O2.UC3-1__bin.29	82.43597687
LiJ_2014__O2.UC32-1__bin.34	74.72738538
LiJ_2014__O2.UC35-1__bin.59	93.45931433
LiJ_2014__O2.UC36-0__bin.64	82.55059893
LiJ_2014__O2.UC36-1__bin.17	91.95786865
LiJ_2014__O2.UC38-1__bin.8	97.63513514
LiJ_2014__O2.UC41-1__bin.9	93.51610905
LiJ_2014__O2.UC43-1__bin.15	58.26018809
LiJ_2014__O2.UC43-1__bin.47	56.21627827
LiJ_2014__O2.UC43-1__bin.55	68.70536307
LiJ_2014__O2.UC43-1__bin.7	96.64609053
LiJ_2014__O2.UC44-1__bin.38	98.64864865
LiJ_2014__O2.UC44-1__bin.41	98.26517968
LiJ_2014__O2.UC46-1__bin.45	98.90541099
LiJ_2014__O2.UC46-1__bin.6	65.92592593
LiJ_2014__O2.UC46-1__bin.73	88.29160042
LiJ_2014__O2.UC46-1__bin.80	75.44902429
LiJ_2014__O2.UC47-1__bin.78	90.60797969

LiJ_2014__O2.UC6-0__bin.1	72.22015696
LiJ_2014__O2.UC6-0__bin.18	64.81191223
LiJ_2014__O2.UC6-0__bin.5	73.10435435
LiJ_2014__O2.UC6-1__bin.32	94.68071012
LiJ_2014__O2.UC6-1__bin.48	87.86864932
LiJ_2014__O2.UC6-2__bin.32	63.75
LiJ_2014__O2.UC6-2__bin.51	65.51724138
LiJ_2014__O2.UC6-2__bin.8	73.62247005
LiJ_2014__O2.UC8-0__bin.37	83.95497728
LiJ_2014__O2.UC8-1__bin.37	70.17241379
LiJ_2014__V1.CD1-0-PN__bin.24	88.97149938
LiJ_2014__V1.CD1-0-PN__bin.33	51.11111111
LiJ_2014__V1.CD1-3-PN__bin.35	55.67386831
LiJ_2014__V1.CD1-3-PN__bin.50	96.35687732
LiJ_2014__V1.CD2-0-PN__bin.24	97.76951673
LiJ_2014__V1.CD32-4__bin.7	55.91397849
LiJ_2014__V1.CD37-4__bin.18	71.15740741
LiJ_2014__V1.CD37-4__bin.35	98.17843866
LiJ_2014__V1.CD40-0__bin.11	59.28846409
LiJ_2014__V1.CD40-0__bin.48	97.97297297
LiJ_2014__V1.CD4-0-PN__bin.32	97.79016935
LiJ_2014__V1.CD43-0__bin.27	98.51301115
LiJ_2014__V1.CD43-0__bin.45	59.89545998
LiJ_2014__V1.CD44-0__bin.34	53.27586207
LiJ_2014__V1.CD44-0__bin.37	67.3275506
LiJ_2014__V1.CD44-0__bin.7	69.45987654
LiJ_2014__V1.CD44-4__bin.12	74.61173069
LiJ_2014__V1.CD44-4__bin.14	77.31000265
LiJ_2014__V1.CD44-4__bin.42	67.34820322
LiJ_2014__V1.CD49-0__bin.38	95.91078067
LiJ_2014__V1.CD50-0__bin.6	95.94594595
LiJ_2014__V1.CD52-0__bin.15	96.51796778
LiJ_2014__V1.CD6-0-PN__bin.26	94.8574969
LiJ_2014__V1.CD6-0-PN__bin.33	91.29491945
LiJ_2014__V1.CD6-0-PN__bin.48	74.45167286
LiJ_2014__V1.CD6-0-PT__bin.41	95.94594595
LiJ_2014__V1.CD6-0-PT__bin.48	82.80864198
LiJ_2014__V1.CD6-0-PT__bin.56	91.51851852
LiJ_2014__V1.CD6-0-PT__bin.65	77.5862069
LiJ_2014__V1.CD6-0-PT__bin.78	69.58333333
LiJ_2014__V1.CD6-0-PT__bin.87	90.74074074
LiJ_2014__V1.CD6-0-PT__bin.89	99.0086741
LiJ_2014__V1.CD6-0-PT__bin.90	94.93243243
LiJ_2014__V1.CD8-0-PN__bin.35	97.69723255
LiJ_2014__V1.CD8-0-PN__bin.7	56.66666667
LiJ_2014__V1.FI06__bin.26	69.73940994
LiJ_2014__V1.FI06__bin.4	57.34567901

LiJ_2014__V1.FI06__bin.60	95.70838496
LiJ_2014__V1.FI07__bin.53	55.92592593
LiJ_2014__V1.FI07__bin.7	90.76576577
LiJ_2014__V1.FI07__bin.81	65.51724138
LiJ_2014__V1.FI09__bin.3	53.79310345
LiJ_2014__V1.FI09__bin.30	79.88505747
LiJ_2014__V1.FI09__bin.38	52.16542751
LiJ_2014__V1.FI09__bin.4	81.55172414
LiJ_2014__V1.FI09__bin.49	78.44827586
LiJ_2014__V1.FI09__bin.65	56.72413793
LiJ_2014__V1.FI10__bin.24	77.22222222
LiJ_2014__V1.FI11__bin.34	66.46604938
LiJ_2014__V1.FI12__bin.17	63.79310345
LiJ_2014__V1.FI12__bin.4	99.09954564
LiJ_2014__V1.FI12__bin.86	63.50308642
LiJ_2014__V1.FI14__bin.20	70.72800496
LiJ_2014__V1.FI15__bin.44	97.12837838
LiJ_2014__V1.FI16__bin.44	98.78149525
LiJ_2014__V1.FI17__bin.37	81.12159954
LiJ_2014__V1.FI19__bin.15	97.28831062
LiJ_2014__V1.FI24__bin.38	96.52932672
LiJ_2014__V1.FI24__bin.39	51.01351351
LiJ_2014__V1.FI24__bin.73	50.74074074
LiJ_2014__V1.FI27__bin.23	98.31081081
LiJ_2014__V1.FI27__bin.3	93.30855019
LiJ_2014__V1.FI29__bin.20	72.40844909
LiJ_2014__V1.FI29__bin.50	98.16191656
LiJ_2014__V1.FI30__bin.48	57.77777778
LiJ_2014__V1.FI31__bin.2	51.72413793
LiJ_2014__V1.FI31__bin.38	98.40974804
LiJ_2014__V1.FI31__bin.70	84.42527522
LiJ_2014__V1.FI32__bin.108	83.00925926
LiJ_2014__V1.FI32__bin.76	71.03448276
LiJ_2014__V1.FI34__bin.10	99.23585295
LiJ_2014__V1.FI35__bin.10	98.14126394
LiJ_2014__V1.FI36__bin.18	72.2972973
LiJ_2014__V1.FI36__bin.7	85.55555556
LiJ_2014__V1.UC39-4__bin.56	54.12037037
LiJ_2014__V1.UC39-4__bin.8	95.38177884
LiJ_2014__V1.UC54-4__bin.20	52.5862069
LiJ_2014__V1.UC54-4__bin.46	51.85185185
LiJ_2014__V1.UC56-1__bin.2	97.44275526
LiJ_2014__V1.UC60-0__bin.35	95.43918919
LiJ_2017__H1F413846__bin.19	64.05956113
LiJ_2017__H1F413846__bin.25	78.62068966
LiJ_2017__H1F413846__bin.30	65.24244833
LiJ_2017__H1F413846__bin.35	93.58024691

LiJ_2017__H1F512951__bin.23	95.18518519
LiJ_2017__H1F512951__bin.24	97.63513514
LiJ_2017__H1F513818__bin.23	96.28378378
LiJ_2017__H1M313811__bin.21	79.13580247
LiJ_2017__H1M313811__bin.23	59.09231722
LiJ_2017__H1M412743__bin.14	91.38513514
LiJ_2017__H1M412809__bin.17	96.62162162
LiJ_2017__H1M412832__bin.14	95.54729451
LiJ_2017__H1M413802__bin.16	98.47972973
LiJ_2017__H1M413815__bin.29	68.60501567
LiJ_2017__H1M413815__bin.46	90.18587361
LiJ_2017__H1M413827__bin.2	98.31081081
LiJ_2017__H1M511833__bin.20	53.11728395
LiJ_2017__H1M511841__bin.19	98.16191656
LiJ_2017__H1M512808__bin.15	98.14189189
LiJ_2017__H1M512821__bin.24	97.80405405
LiJ_2017__H1M512834__bin.12	55.86021505
LiJ_2017__H1M512834__bin.6	98.2545045
LiJ_2017__H1M513606__bin.16	95.02627628
LiJ_2017__H1M513729__bin.1	97.15053763
LiJ_2017__H1M513729__bin.14	82.2779843
LiJ_2017__H1M513729__bin.18	58.79310345
LiJ_2017__H1M513730__bin.43	53.7897563
LiJ_2017__H1M513730__bin.9	89.44444444
LiJ_2017__H1M513803__bin.16	78.99008674
LiJ_2017__H1M513804__bin.39	97.63513514
LiJ_2017__H1M513807__bin.23	80.74324324
LiJ_2017__H1M513810__bin.17	59.31034483
LiJ_2017__H1M513810__bin.27	55.17241379
LiJ_2017__H1M513810__bin.5	70.51724138
LiJ_2017__H1M513813__bin.3	88.27702703
LiJ_2017__H1M513816__bin.8	87.59087154
LiJ_2017__H1M513823__bin.13	97.97297297
LiJ_2017__H1M513826__bin.32	96.95945946
LiJ_2017__H1M513828__bin.5	86.65540541
LiJ_2017__H1M513852__bin.1	98.64864865
LiJ_2017__H1M513912__bin.47	56.03448276
LiJ_2017__H1M514901__bin.13	95.27027027
LiJ_2017__H1M613745__bin.19	62.06896552
LiJ_2017__H2F514910__bin.25	77.5862069
LiJ_2017__H2M411920__bin.6	98.31081081
LiJ_2017__H2M413913__bin.41	84.51466336
LiJ_2017__H2M413924__bin.22	65.37037037
LiJ_2017__H2M414102__bin.8	80.77967674
LiJ_2017__H2M414940__bin.4	55.86206897
LiJ_2017__H2M511919__bin.19	69.42567568
LiJ_2017__H2M513934__bin.13	61.20689655

LiJ_2017__H2M513934__bin.15	53.94984326
LiJ_2017__H2M513934__bin.18	60.51724138
LiJ_2017__H2M513934__bin.3	92.71995043
LiJ_2017__H2M513937__bin.20	89.62962963
LiJ_2017__H2M513938__bin.28	68.44827586
LiJ_2017__H2M513938__bin.67	89.62355212
LiJ_2017__H2M513939__bin.17	90.51669316
LiJ_2017__H2M513939__bin.8	98.87387387
LiJ_2017__H2M514107__bin.13	84.51466336
LiJ_2017__H2M514107__bin.2	96.96652535
LiJ_2017__H2M514108__bin.13	96.95945946
LiJ_2017__H2M514108__bin.29	50
LiJ_2017__H2M514841__bin.12	98.86823627
LiJ_2017__H2M514903__bin.28	82.13135068
LiJ_2017__H2M514917__bin.9	95.55968608
LiJ_2017__H2M514943__bin.7	88.83127572
LiJ_2017__H2M515822__bin.27	76.01351351
LiJ_2017__H2M614904__bin.37	90.76819467
LiJ_2017__H2M615912__bin.20	51.72413793
LiJ_2017__H2MX14816__bin.6	78.53677154
LiJ_2017__H2MX14928__bin.17	58.62068966
LiJ_2017__H2MX14928__bin.8	85.57414292
LiJ_2017__H3M414933__bin.26	96.95945946
LiJ_2017__H3M414933__bin.31	55.09404389
LiJ_2017__H3M415852__bin.10	67.72614622
LiJ_2017__H3M415906__bin.18	51.14622057
LiJ_2017__H3M415906__bin.19	94.25675676
LiJ_2017__H3M415906__bin.8	65.67901235
LiJ_2017__H3M416124__bin.28	79.40329218
LiJ_2017__H3M420126__bin.22	68.96551724
LiJ_2017__H3M420126__bin.42	64.65517241
LiJ_2017__H3M420126__bin.48	66.01094589
LiJ_2017__H3M514142__bin.3	64.86486486
LiJ_2017__H3M514143__bin.14	96.62162162
LiJ_2017__H3M514144__bin.23	97.93764353
LiJ_2017__H3M515107__bin.16	50
LiJ_2017__H3M515123__bin.41	50
LiJ_2017__H3M515128__bin.16	98.64864865
LiJ_2017__H3M515137__bin.25	93.58108108
LiJ_2017__H3M515138__bin.19	63.54166667
LiJ_2017__H3M515902__bin.16	54.38871473
LiJ_2017__H3M515902__bin.2	93.90946502
LiJ_2017__H3M515902__bin.23	58.62068966
LiJ_2017__H3M515915__bin.3	82.5308642
LiJ_2017__H3M515920__bin.8	98.98648649
LiJ_2017__H3M515935__bin.24	72.4137931
LiJ_2017__H3M515935__bin.50	78.34779017

LiJ_2017__H3M515936__bin.36	97.2972973
LiJ_2017__H3M516105__bin.23	97.97297297
LiJ_2017__H3M516105__bin.3	58.4169279
LiJ_2017__H3M516113__bin.20	52.5862069
LiJ_2017__H3M516113__bin.47	67.69547325
LiJ_2017__H3M516751__bin.31	94.34590841
LiJ_2017__H3M516804__bin.38	98.98648649
LiJ_2017__H3M516845__bin.26	70.68965517
LiJ_2017__H3M517921__bin.35	85.3650604
LiJ_2017__H3M517921__bin.41	53.34159438
LiJ_2017__H3M517922__bin.12	96.17117117
LiJ_2017__H3M517922__bin.13	59.51672862
LiJ_2017__H3M517922__bin.8	59.82758621
LiJ_2017__H3M517925__bin.41	97.79016935
LiJ_2017__H3M517925__bin.66	97.46621622
LiJ_2017__H3M615132__bin.3	71.67255754
LiJ_2017__H3M615747__bin.20	60.34482759
LiJ_2017__H3M616753__bin.33	95.69076136
LiJ_2017__H3M616753__bin.6	87.58445946
LiJ_2017__H3M616848__bin.18	98.31081081
LiJ_2017__H3M617849__bin.25	84.90293267
LiJ_2017__H3M617849__bin.3	97.97297297
LiJ_2017__H3MX16919__bin.16	92.06081081
LiJ_2017__nHF409542__bin.5	90.60305659
LiJ_2017__nHF411741__bin.17	98.64864865
LiJ_2017__nHF611710__bin.27	96.95945946
LiJ_2017__nHF611710__bin.39	53.87147335
LiJ_2017__nHM410714__bin.1	97.46621622
LiJ_2017__nHM410727__bin.12	64.02313094
LiJ_2017__nHM410727__bin.15	86.29129129
LiJ_2017__nHM410727__bin.26	84.82758621
LiJ_2017__nHM411801__bin.14	93.07432432
LiJ_2017__nHM412839__bin.6	56.56544537
LiJ_2017__nHM510737__bin.13	83.33333333
LiJ_2017__nHM510737__bin.2	67.56505576
LiJ_2017__nHM510737__bin.26	99.32432432
LiJ_2017__nHM511717__bin.50	75.29938272
LiJ_2017__nHM511730__bin.46	87.24494011
LiJ_2017__nHM511735__bin.19	78.59045849
LiJ_2017__nHM511735__bin.24	53.44827586
LiJ_2017__nHM511735__bin.33	93.72427984
LiJ_2017__nHM511735__bin.7	60.43060719
LiJ_2017__nHM511738__bin.38	52.16049383
LiJ_2017__nHM511813__bin.2	97.2972973
LiJ_2017__nHM512705__bin.13	97.86036036
LiJ_2017__nHM512811__bin.33	93.32920281
LiJ_2017__nHM512828__bin.12	64.27899687

LiJ_2017__nHM512828__bin.18	84.94754208
LiJ_2017__nHM512828__bin.7	96.82861433
LiJ_2017__nHM611708__bin.29	87.27256668
LiJ_2017__nHM611708__bin.55	78.44633612
LiJ_2017__nHM612709__bin.42	64.82622328
LiJ_2017__nHMX11726__bin.19	98.87387387
LiSS_2016__FAT_006-22-0-0__bin.33	76.16687319
LiSS_2016__FAT_006-22-0-0__bin.63	76.89655172
LiSS_2016__FAT_006-22-0-0__bin.68	96.89243485
LiSS_2016__FAT_006-22-0-0__bin.80	90.61197398
LiSS_2016__FAT_006-22-14-0__bin.2	69.03655514
LiSS_2016__FAT_006-22-14-0__bin.26	68.09824925
LiSS_2016__FAT_006-22-14-0__bin.31	72.69723255
LiSS_2016__FAT_006-22-14-0__bin.40	71.43172584
LiSS_2016__FAT_006-22-14-0__bin.41	63.10344828
LiSS_2016__FAT_006-22-14-0__bin.42	94.69135802
LiSS_2016__FAT_006-22-2-0__bin.10	89.77638391
LiSS_2016__FAT_006-22-2-0__bin.12	55.17241379
LiSS_2016__FAT_006-22-42-0__bin.31	93.10202396
LiSS_2016__FAT_006-22-42-0__bin.45	91.11610844
LiSS_2016__FAT_006-22-42-0__bin.7	96.14357004
LiSS_2016__FAT_006-22-84-0__bin.23	76.03448276
LiSS_2016__FAT_006-22-84-0__bin.31	71.06980587
LiSS_2016__FAT_008-22-14-0__bin.61	98.51301115
LiSS_2016__FAT_008-22-2-0__bin.7	58.02507837
LiSS_2016__FAT_012-22-14-0__bin.2	74.38042131
LiSS_2016__FAT_012-22-14-0__bin.22	95.1842498
LiSS_2016__FAT_012-22-2-0__bin.20	88.37184512
LiSS_2016__FAT_012-22-42-0__bin.19	97.97297297
LiSS_2016__FAT_012-22-42-0__bin.48	93.19496076
LiSS_2016__FAT_012-22-42-0__bin.55	58.96551724
LiSS_2016__FAT_012-22-84-0__bin.22	93.40489037
LiSS_2016__FAT_014-22-14-0__bin.64	93.02973978
LiSS_2016__FAT_014-22-2-0__bin.2	63.81557208
LiSS_2016__FAT_014-22-42-0__bin.23	73.07930607
LiSS_2016__FAT_014-22-84-0__bin.4	93.09169765
LiSS_2016__FAT_015-22-0-0__bin.11	90.48223874
LiSS_2016__FAT_015-22-0-0__bin.30	74.13793103
LiSS_2016__FAT_015-22-14-0__bin.10	97.46621622
LiSS_2016__FAT_015-22-2-0__bin.22	97.79016935
LiSS_2016__FAT_015-22-2-0__bin.47	96.62162162
LiSS_2016__FAT_015-22-2-0__bin.60	56.36100785
LiSS_2016__FAT_015-22-42-0__bin.22	60.34482759
LiSS_2016__FAT_015-22-84-0__bin.18	60.34482759
LiSS_2016__FAT_017-22-0-0__bin.26	95.89599357
LiSS_2016__FAT_017-22-14-0__bin.1	62.9153605
LiSS_2016__FAT_017-22-14-0__bin.2	50.08737356

LiSS_2016__FAT_017-22-14-0__bin.31	70.33493344
LiSS_2016__FAT_017-22-2-0__bin.22	97.71959459
LiSS_2016__FAT_017-22-2-0__bin.28	94.47250603
LiSS_2016__FAT_017-22-42-0__bin.21	90.1389595
LiSS_2016__FAT_017-22-84-0__bin.20	96.60773734
LiSS_2016__FAT_017-22-84-0__bin.30	65.65830721
LiSS_2016__FAT_017-22-84-0__bin.7	93.63252959
LiSS_2016__FAT_020-22-0-0__bin.34	95.31626679
LiSS_2016__FAT_020-22-0-0__bin.35	96.58408408
LiSS_2016__FAT_020-22-14-0__bin.13	55.14917695
LiSS_2016__FAT_020-22-14-0__bin.29	78.49029327
LiSS_2016__FAT_020-22-14-0__bin.44	95.50887129
LiSS_2016__FAT_020-22-2-0__bin.34	98.31081081
LiSS_2016__FAT_020-22-2-0__bin.35	96.4298014
LiSS_2016__FAT_020-22-42-0__bin.8	97.63513514
LiSS_2016__FAT_020-22-84-0__bin.23	95.83333333
LiSS_2016__FAT_020-22-84-0__bin.77	58.00212399
LiSS_2016__FAT_023-22-14-0__bin.68	96.62162162
LiSS_2016__FAT_023-22-2-0__bin.25	58.62068966
LiSS_2016__FAT_023-22-42-0__bin.79	78.71621622
LiSS_2016__FAT_DON_11-22-0-4__bin.18	98.88475836
LiSS_2016__FAT_DON_11-22-0-6__bin.26	99.25650558
LiuW_2016__SRR3992955__bin.15	89.65020576
LiuW_2016__SRR3992955__bin.22	61.68312757
LiuW_2016__SRR3992955__bin.3	79.59279172
LiuW_2016__SRR3992955__bin.4	94.76868327
LiuW_2016__SRR3992955__bin.62	61.9382716
LiuW_2016__SRR3992955__bin.68	91.85032524
LiuW_2016__SRR3992956__bin.17	91.6718107
LiuW_2016__SRR3992956__bin.30	80.75617284
LiuW_2016__SRR3992956__bin.43	62.93103448
LiuW_2016__SRR3992956__bin.49	59.48275862
LiuW_2016__SRR3992956__bin.50	51.72413793
LiuW_2016__SRR3992957__bin.2	65.51724138
LiuW_2016__SRR3992957__bin.22	82.44855967
LiuW_2016__SRR3992957__bin.8	75
LiuW_2016__SRR3992958__bin.16	80.01876877
LiuW_2016__SRR3992959__bin.20	56.11285266
LiuW_2016__SRR3992959__bin.24	63.0968608
LiuW_2016__SRR3992959__bin.26	77.66115906
LiuW_2016__SRR3992959__bin.6	51.09717868
LiuW_2016__SRR3992960__bin.10	78.44827586
LiuW_2016__SRR3992960__bin.15	62.4137931
LiuW_2016__SRR3992960__bin.18	55.2507837
LiuW_2016__SRR3992960__bin.42	55.79937304
LiuW_2016__SRR3992961__bin.103	53.44827586
LiuW_2016__SRR3992961__bin.108	55.86206897

LiuW_2016__SRR3992961__bin.16	69.93804213
LiuW_2016__SRR3992961__bin.41	51.03448276
LiuW_2016__SRR3992961__bin.70	61.36363636
LiuW_2016__SRR3992962__bin.29	77.76228831
LiuW_2016__SRR3992962__bin.3	88.4262578
LiuW_2016__SRR3992962__bin.40	77.5862069
LiuW_2016__SRR3992963__bin.10	70.23750516
LiuW_2016__SRR3992963__bin.38	69.02821317
LiuW_2016__SRR3992963__bin.40	91.66073547
LiuW_2016__SRR3992963__bin.43	67.24137931
LiuW_2016__SRR3992963__bin.65	63.29306072
LiuW_2016__SRR3992965__bin.15	94.43472056
LiuW_2016__SRR3992965__bin.19	54.41036762
LiuW_2016__SRR3992965__bin.24	53.44827586
LiuW_2016__SRR3992966__bin.11	62.22570533
LiuW_2016__SRR3992966__bin.84	53.21316614
LiuW_2016__SRR3992966__bin.98	93.82284614
LiuW_2016__SRR3992967__bin.107	81.66666667
LiuW_2016__SRR3992967__bin.2	86.39062382
LiuW_2016__SRR3992968__bin.5	94.74032856
LiuW_2016__SRR3992969__bin.36	72.43494424
LiuW_2016__SRR3992969__bin.44	90.85408938
LiuW_2016__SRR3992969__bin.6	56.2345679
LiuW_2016__SRR3992969__bin.63	79.96274962
LiuW_2016__SRR3992969__bin.73	64.81191223
LiuW_2016__SRR3992969__bin.78	67.00626959
LiuW_2016__SRR3992970__bin.20	62.24754414
LiuW_2016__SRR3992970__bin.45	68.06659601
LiuW_2016__SRR3992970__bin.70	82.23464949
LiuW_2016__SRR3992971__bin.11	96.66832485
LiuW_2016__SRR3992971__bin.26	93.18693694
LiuW_2016__SRR3992971__bin.5	51.72413793
LiuW_2016__SRR3992971__bin.53	54.66336225
LiuW_2016__SRR3992974__bin.2	52.5862069
LiuW_2016__SRR3992974__bin.35	51.781893
LiuW_2016__SRR3992977__bin.20	55.17241379
LiuW_2016__SRR3992977__bin.35	62.52351097
LiuW_2016__SRR3992977__bin.6	62.06896552
LiuW_2016__SRR3992978__bin.1	50
LiuW_2016__SRR3992978__bin.29	55.5015674
LiuW_2016__SRR3992978__bin.32	66.07510288
LiuW_2016__SRR3992978__bin.42	79.12225705
LiuW_2016__SRR3992978__bin.44	68.61833953
LiuW_2016__SRR3992978__bin.48	61.20689655
LiuW_2016__SRR3992978__bin.54	71.72839506
LiuW_2016__SRR3992978__bin.64	67.58744856
LiuW_2016__SRR3992978__bin.80	57.50783699

LiuW_2016__SRR3992978__bin.88	75.86206897
LiuW_2016__SRR3992979__bin.39	79.26201381
LiuW_2016__SRR3992979__bin.59	50.34482759
LiuW_2016__SRR3992979__bin.62	88.85725583
LiuW_2016__SRR3992980__bin.104	93.83665206
LiuW_2016__SRR3992980__bin.12	89.14807931
LiuW_2016__SRR3992980__bin.37	63.10344828
LiuW_2016__SRR3992980__bin.68	64.51776126
LiuW_2016__SRR3992980__bin.72	50
LiuW_2016__SRR3992980__bin.97	72.72633745
LiuW_2016__SRR3992981__bin.14	55.17241379
LiuW_2016__SRR3992981__bin.41	88.25075075
LiuW_2016__SRR3992981__bin.75	59.48275862
LiuW_2016__SRR3992981__bin.89	55.46778191
LiuW_2016__SRR3992982__bin.1	73.27586207
LiuW_2016__SRR3992982__bin.12	95.64197531
LiuW_2016__SRR3992982__bin.2	57.93103448
LiuW_2016__SRR3992982__bin.38	82.11831276
LiuW_2016__SRR3992982__bin.42	50
LiuW_2016__SRR3992982__bin.53	96.05967078
LiuW_2016__SRR3992983__bin.11	70.99855432
LiuW_2016__SRR3992983__bin.8	61.38168724
LiuW_2016__SRR3992986__bin.11	86.93259658
LiuW_2016__SRR3992986__bin.15	95.16522098
LiuW_2016__SRR3992986__bin.19	66.20689655
LiuW_2016__SRR3992986__bin.29	79.4764702
LiuW_2016__SRR3992986__bin.42	84.65684322
LiuW_2016__SRR3992986__bin.56	72.75862069
LiuW_2016__SRR3992987__bin.43	65.52983539
LiuW_2016__SRR3992989__bin.23	92.62554369
LiuW_2016__SRR3992989__bin.25	58.44827586
LiuW_2016__SRR3992989__bin.26	57.5862069
LiuW_2016__SRR3992989__bin.34	63.79310345
LiuW_2016__SRR3992989__bin.57	95.61363335
LiuW_2016__SRR3992989__bin.59	53.10344828
LiuW_2016__SRR3992990__bin.1	71.21073941
LiuW_2016__SRR3992990__bin.14	64.65517241
LiuW_2016__SRR3992990__bin.31	52.15534979
LiuW_2016__SRR3992990__bin.36	82.80333201
LiuW_2016__SRR3992991__bin.124	88.15935152
LiuW_2016__SRR3992991__bin.60	78.90232975
LiuW_2016__SRR3992991__bin.61	75.86206897
LiuW_2016__SRR3992991__bin.65	94.67118014
LiuW_2016__SRR3992991__bin.80	61.09551308
LiuW_2016__SRR3992993__bin.47	71.72413793
LiuW_2016__SRR3992993__bin.71	82.09459459
LiuW_2016__SRR3992994__bin.37	56.53605016

LiuW_2016__SRR3992994__bin.50	98.4738484
LiuW_2016__SRR3992994__bin.52	69.82758621
LiuW_2016__SRR3992995__bin.109	67.0523032
LiuW_2016__SRR3992995__bin.116	58.62068966
LiuW_2016__SRR3992995__bin.27	50.16315572
LiuW_2016__SRR3992995__bin.31	51.48902821
LiuW_2016__SRR3992995__bin.74	88.61839781
LiuW_2016__SRR3992996__bin.12	95.48208523
LiuW_2016__SRR3992996__bin.37	78.76440329
LiuW_2016__SRR3992996__bin.53	64.26332288
LiuW_2016__SRR3992996__bin.9	63.62068966
LiuW_2016__SRR3992997__bin.33	84.80502456
LiuW_2016__SRR3992997__bin.48	50
LiuW_2016__SRR3992998__bin.19	87.1477499
LiuW_2016__SRR3992998__bin.3	58.48616274
LiuW_2016__SRR3992998__bin.41	59.48275862
LiuW_2016__SRR3992998__bin.43	90.629905
LiuW_2016__SRR3992998__bin.66	65.67398119
LiuW_2016__SRR3992998__bin.69	75.53291536
LiuW_2016__SRR3992998__bin.87	61.55172414
LiuW_2016__SRR3992998__bin.91	91.87228153
LiuW_2016__SRR3993000__bin.26	74.6090535
LiuW_2016__SRR3993000__bin.32	95.53497942
LiuW_2016__SRR3993000__bin.51	57.55067568
LiuW_2016__SRR3993001__bin.53	95.19572954
LiuW_2016__SRR3993001__bin.6	98.08509226
LiuW_2016__SRR3993001__bin.60	55.51724138
LiuW_2016__SRR3993001__bin.66	93.48765432
LiuW_2016__SRR3993001__bin.76	96.16603611
LiuW_2016__SRR3993002__bin.12	56.71843887
LiuW_2016__SRR3993002__bin.16	85.96979332
LiuW_2016__SRR3993002__bin.26	96.1332415
LiuW_2016__SRR3993002__bin.40	60.34482759
LiuW_2016__SRR3993002__bin.7	71.92552768
LiuW_2016__SRR3993003__bin.25	55.32915361
LiuW_2016__SRR3993003__bin.37	69.77488641
LiuW_2016__SRR3993004__bin.16	68.96551724
LiuW_2016__SRR3993005__bin.1	60.65830721
LiuW_2016__SRR3993005__bin.28	50
LiuW_2016__SRR3993005__bin.32	71.03448276
LiuW_2016__SRR3993005__bin.34	86.66563786
LiuW_2016__SRR3993005__bin.36	93.7026749
LiuW_2016__SRR3993005__bin.61	88.33333333
LiuW_2016__SRR3993007__bin.35	55.17241379
LiuW_2016__SRR3993008__bin.10	57.75862069
LiuW_2016__SRR3993008__bin.41	52.50783699
LiuW_2016__SRR3993008__bin.42	96.12782051

LiuW_2016__SRR3993008__bin.47	56.89655172
LiuW_2016__SRR3993008__bin.53	85.74007699
LiuW_2016__SRR3993008__bin.57	75.86206897
LiuW_2016__SRR3993008__bin.77	54.65517241
LiuW_2016__SRR3993008__bin.8	83.33746386
LiuW_2016__SRR3993009__bin.1	54.03939334
LiuW_2016__SRR3993009__bin.12	65
LiuW_2016__SRR3993009__bin.23	74.80167264
LiuW_2016__SRR3993011__bin.19	72.27983539
LiuW_2016__SRR3993011__bin.22	68.53195938
LiuW_2016__SRR3993011__bin.33	61.67711599
LiuW_2016__SRR3993011__bin.34	58.62068966
LiuW_2016__SRR3993011__bin.54	77.5862069
LiuW_2016__SRR3993012__bin.15	53.7460815
LiuW_2016__SRR3993012__bin.18	90.48946716
LiuW_2016__SRR3993012__bin.52	92.05506978
LiuW_2016__SRR3993012__bin.74	91.59946237
LiuW_2016__SRR3993013__bin.1	55.5204461
LiuW_2016__SRR3993013__bin.19	83.56794294
LiuW_2016__SRR3993013__bin.55	86.06133015
LiuW_2016__SRR3993013__bin.66	58.62068966
LiuW_2016__SRR3993013__bin.8	92.87132195
LiuW_2016__SRR3993013__bin.9	62.06896552
LiuW_2016__SRR3993014__bin.21	53.02160494
LiuW_2016__SRR3993014__bin.51	84.23289838
LiuW_2016__SRR3993014__bin.61	68.1875
LiuW_2016__SRR3993014__bin.63	81.45724526
LiuW_2016__SRR3993014__bin.64	62.91821561
LiuW_2016__SRR3993014__bin.75	97.19958848
LiuW_2016__SRR3993014__bin.77	65.62757202
LiuW_2016__SRR3993014__bin.9	70.68965517
LiuW_2016__SRR3993015__bin.37	96.91358025
LiuW_2016__SRR3993015__bin.43	62.4845679
LiuW_2016__SRR3993015__bin.48	97.23051314
LiuW_2016__SRR3993017__bin.1	62.4691358
LiuW_2016__SRR3993017__bin.12	78.64185877
LiuW_2016__SRR3993017__bin.32	97.74774775
LiuW_2016__SRR3993017__bin.77	93.72427984
LiuW_2016__SRR3993017__bin.9	87.68071045
LiuW_2016__SRR3993018__bin.34	61.33828996
LiuW_2016__SRR3993018__bin.43	82.31504713
LiuW_2016__SRR3993018__bin.55	84.01052038
LiuW_2016__SRR3993019__bin.43	95.10135135
LiuW_2016__SRR3993020__bin.36	96.47147147
LiuW_2016__SRR3993024__bin.1	71.27950352
LiuW_2016__SRR3993024__bin.29	96.35802469
LiuW_2016__SRR3993027__bin.8	97.12837838

LiuW_2016__SRR3993028__bin.3	65.43887147
LiuW_2016__SRR3993029__bin.9	85.55555556
LiuW_2016__SRR3993030__bin.14	90.11117749
LiuW_2016__SRR3993030__bin.20	58.62068966
LiuW_2016__SRR3993030__bin.39	59.81191223
LiuW_2016__SRR3993030__bin.59	92.9526749
LiuW_2016__SRR3993030__bin.60	58.38909542
LiuW_2016__SRR3993030__bin.72	65.14735165
LiuW_2016__SRR3993030__bin.74	75.49902844
LiuW_2016__SRR3993030__bin.75	51.89655172
LiuW_2016__SRR3993030__bin.89	95.37111443
LiuW_2016__SRR3993031__bin.23	73.46674632
LiuW_2016__SRR3993031__bin.55	85.63586884
LiuW_2016__SRR3993031__bin.66	66.88374486
LiuW_2016__SRR3993031__bin.67	94.5627572
LiuW_2016__SRR3993031__bin.76	71.66152263
LiuW_2016__SRR3993034__bin.101	59.48275862
LiuW_2016__SRR3993034__bin.102	55.17241379
LiuW_2016__SRR3993034__bin.108	72.54233788
LiuW_2016__SRR3993034__bin.30	50.86206897
LiuW_2016__SRR3993034__bin.52	64.65517241
LiuW_2016__SRR3993034__bin.53	61.20689655
LiuW_2016__SRR3993034__bin.73	66.37931034
LiuW_2016__SRR3993035__bin.60	94.59459459
LiuW_2016__SRR3993037__bin.57	59.60966543
LiuW_2016__SRR3993038__bin.33	66.47736626
LiuW_2016__SRR3993038__bin.39	64.65517241
LiuW_2016__SRR3993038__bin.44	66.63477366
LiuW_2016__SRR3993038__bin.46	71.55172414
LiuW_2016__SRR3993038__bin.75	93.96488783
LiuW_2016__SRR3993038__bin.79	82.75862069
LiuW_2016__SRR3993041__bin.18	80.17241379
LiuW_2016__SRR3993041__bin.32	78.96551724
LiuW_2016__SRR3993041__bin.45	92.89710328
LiuW_2016__SRR3993041__bin.53	92.08383114
LiuW_2016__SRR3993041__bin.54	90.89219331
LiuW_2016__SRR3993041__bin.70	86.51400504
LiuW_2016__SRR3993041__bin.91	71.48148148
LiuW_2016__SRR3993041__bin.98	69.48559671
LiuW_2016__SRR3993042__bin.14	85.34696406
LiuW_2016__SRR3993042__bin.15	90.08230453
LiuW_2016__SRR3993042__bin.16	50
LiuW_2016__SRR3993042__bin.2	95.84834835
LiuW_2016__SRR3993042__bin.4	95.35510421
LiuW_2016__SRR3993043__bin.10	56.89655172
LiuW_2016__SRR3993043__bin.12	52.06896552
LiuW_2016__SRR3993043__bin.20	92.23045267

LiuW_2016__SRR3993043__bin.30	53.76175549
LiuW_2016__SRR3993043__bin.41	54.51253249
LiuW_2016__SRR3993044__bin.10	72.02194357
LiuW_2016__SRR3993044__bin.122	90.71829182
LiuW_2016__SRR3993044__bin.133	61.55172414
LiuW_2016__SRR3993044__bin.4	73.53099695
LiuW_2016__SRR3993044__bin.45	89.43098764
LiuW_2016__SRR3993044__bin.49	67.8514536
LiuW_2016__SRR3993044__bin.53	62.06896552
LiuW_2016__SRR3993044__bin.61	70.68965517
LiuW_2016__SRR3993044__bin.62	70.59066501
LiuW_2016__SRR3993044__bin.64	91.19785213
LiuW_2016__SRR3993044__bin.69	72.4137931
LiuW_2016__SRR3993044__bin.77	83.71833931
LiuW_2016__SRR3993046__bin.20	53.62068966
LiuW_2016__SRR3993046__bin.4	70.68965517
LiuW_2016__SRR3993046__bin.9	75.86206897
LiuW_2016__SRR3993047__bin.11	92.13720838
LiuW_2016__SRR3993047__bin.14	95.24990044
LiuW_2016__SRR3993048__bin.11	91.047845
LiuW_2016__SRR3993048__bin.27	57.75862069
LiuW_2016__SRR3993048__bin.3	87.27532192
LiuW_2016__SRR3993048__bin.50	79.65485198
LiuW_2016__SRR3993048__bin.51	76.70582769
LiuW_2016__SRR3993048__bin.79	64.77366255
LiuW_2016__SRR3993048__bin.95	95.04201513
LiuW_2016__SRR3993049__bin.11	79.16062658
LiuW_2016__SRR3993049__bin.3	76.92386831
LiuW_2016__SRR3993049__bin.4	93.5047501
LiuW_2016__SRR3993049__bin.9	81.03448276
LiuW_2016__SRR3993050__bin.11	75.15673981
LiuW_2016__SRR3993050__bin.17	91.38922076
LiuW_2016__SRR3993050__bin.22	93.7654321
LiuW_2016__SRR3993050__bin.35	50
LiuW_2016__SRR3993050__bin.44	78.46863799
LiuW_2016__SRR3993050__bin.66	78.99724545
LiuW_2016__SRR3993050__bin.70	68.10344828
LiuW_2016__SRR3993050__bin.75	93.27682751
LiuW_2016__SRR3993051__bin.10	62.06896552
LiuW_2016__SRR3993051__bin.14	74.19454771
LiuW_2016__SRR3993051__bin.37	92.54129129
LiuW_2016__SRR3993052__bin.53	67.63374486
LiuW_2016__SRR3993053__bin.26	88.36496639
LiuW_2016__SRR3993054__bin.11	54.29467085
LiuW_2016__SRR3993054__bin.15	50.86206897
LiuW_2016__SRR3993055__bin.131	60.32915361
LiuW_2016__SRR3993055__bin.24	77.53407683

LiuW_2016__SRR3993055__bin.80	84.48275862
LiuW_2016__SRR3993055__bin.97	50.76646091
LiuW_2016__SRR3993056__bin.48	84.47359124
LiuW_2016__SRR3993058__bin.43	56.03448276
LiuW_2016__SRR3993058__bin.63	75.86206897
LiuW_2016__SRR3993058__bin.70	60.47839506
LiuW_2016__SRR3993058__bin.74	55.17241379
LiuW_2016__SRR3993059__bin.121	56.89655172
LiuW_2016__SRR3993059__bin.50	75.86206897
LiuW_2016__SRR3993059__bin.62	88.7586287
LiuW_2016__SRR3993059__bin.71	94.62515489
LiuW_2016__SRR3993059__bin.75	71.88087774
LiuW_2016__SRR3993059__bin.83	64.13793103
LiuW_2016__SRR3993059__bin.91	85.27777778
LiuW_2016__SRR3993060__bin.20	95.91215319
LiuW_2016__SRR3993060__bin.51	50.86206897
LiuW_2016__SRR3993060__bin.56	77.22118959
LiuW_2016__SRR3993060__bin.67	56.89655172
LiuW_2016__SRR3993060__bin.76	50.86206897
LiuW_2016__SRR3993061__bin.107	90.84156379
LiuW_2016__SRR3993061__bin.134	60.43577034
LiuW_2016__SRR3993061__bin.28	95.6566861
LiuW_2016__SRR3993061__bin.31	55.17241379
LiuW_2016__SRR3993061__bin.76	86.60677406
LiuW_2016__SRR3993061__bin.9	50
LiuW_2016__SRR3993064__bin.2	63.59630957
LiuW_2016__SRR3993064__bin.4	94.45493287
LiuW_2016__SRR3993064__bin.5	51.88087774
LiX_2018__SAMEA104315420__bin.122	54.31
LiX_2018__SAMEA104315420__bin.127	65.85
LiX_2018__SAMEA104315420__bin.27	96.67
LiX_2018__SAMEA104315420__bin.36	60.34
LiX_2018__SAMEA104315420__bin.68	93.08
LiX_2018__SAMEA104315421__bin.109	83.51
LiX_2018__SAMEA104315421__bin.16	52.76
LiX_2018__SAMEA104315421__bin.34	96.57
LiX_2018__SAMEA104315421__bin.45	94.57
LiX_2018__SAMEA104315421__bin.96	91.96
LiX_2018__SAMEA104315422__bin.20	91.8
LiX_2018__SAMEA104315422__bin.70	93.77
LiX_2018__SAMEA104315422__bin.77	82.59
LiX_2018__SAMEA104315422__bin.83	66.23
LiX_2018__SAMEA104315422__bin.89	60.34
LiX_2018__SAMEA104315423__bin.42	90.09
LiX_2018__SAMEA104315424__bin.144	96.91
LiX_2018__SAMEA104315424__bin.90	63.1
LiX_2018__SAMEA104315424__bin.94	97.35

LiX_2018__SAMEA104315425__bin.31	62.65
LiX_2018__SAMEA104315425__bin.35	73.67
LiX_2018__SAMEA104315425__bin.45	93.33
LiX_2018__SAMEA104315425__bin.49	74.8
LiX_2018__SAMEA104315425__bin.58	55.49
LiX_2018__SAMEA104315425__bin.64	87.28
LiX_2018__SAMEA104315425__bin.8	78.45
LiX_2018__SAMEA104315425__bin.83	63.79
LiX_2018__SAMEA104315425__bin.84	61.11
LiX_2018__SAMEA104315425__bin.85	93.44
LiX_2018__SAMEA104315426__bin.105	71.7
LiX_2018__SAMEA104315426__bin.111	60.4
LiX_2018__SAMEA104315426__bin.17	95.93
LiX_2018__SAMEA104315426__bin.77	92.24
LiX_2018__SAMEA104315426__bin.88	97.56
LiX_2018__SAMEA104315427__bin.100	94.2
LiX_2018__SAMEA104315427__bin.31	84.17
LiX_2018__SAMEA104315427__bin.73	93.63
LiX_2018__SAMEA104315428__bin.111	95.49
LiX_2018__SAMEA104315428__bin.35	61.21
LiX_2018__SAMEA104315428__bin.40	60.06
LiX_2018__SAMEA104315428__bin.48	96.31
LiX_2018__SAMEA104315428__bin.49	93.15
LiX_2018__SAMEA104315428__bin.92	89.16
LiX_2018__SAMEA104315429__bin.17	88.97
LiX_2018__SAMEA104315429__bin.25	95.71
LiX_2018__SAMEA104315429__bin.81	56.9
LiX_2018__SAMEA104315429__bin.92	92.91
LiX_2018__SAMEA104315430__bin.2	75.55
LiX_2018__SAMEA104315430__bin.37	84.2
LiX_2018__SAMEA104315430__bin.44	95.14
LiX_2018__SAMEA104315431__bin.50	70.86
LiX_2018__SAMEA104315431__bin.61	50.34
LiX_2018__SAMEA104315432__bin.13	95.93
LiX_2018__SAMEA104315432__bin.2	61.83
LiX_2018__SAMEA104315432__bin.28	50.34
LiX_2018__SAMEA104315432__bin.61	55.17
LiX_2018__SAMEA104315432__bin.90	71.55
LiX_2018__SAMEA104315433__bin.34	69.14
LiX_2018__SAMEA104315433__bin.43	72.41
LiX_2018__SAMEA104315433__bin.81	53.45
LiX_2018__SAMEA104315434__bin.2	55.17
LiX_2018__SAMEA104315434__bin.34	51.5
LiX_2018__SAMEA104315434__bin.55	75.16
LiX_2018__SAMEA104315434__bin.57	96.23
LiX_2018__SAMEA104315434__bin.9	55.17
LiX_2018__SAMEA104315435__bin.43	58.62

LiX_2018__SAMEA104315435__bin.55	67.82
LiX_2018__SAMEA104315436__bin.112	96.18
LiX_2018__SAMEA104315436__bin.114	73.28
LiX_2018__SAMEA104315436__bin.40	97.75
LiX_2018__SAMEA104315436__bin.41	94.28
LiX_2018__SAMEA104315436__bin.7	88.16
LiX_2018__SAMEA104315436__bin.93	68.03
LiX_2018__SAMEA104315437__bin.26	88.84
LiX_2018__SAMEA104315437__bin.36	52.32
LiX_2018__SAMEA104315437__bin.85	94.5
LiX_2018__SAMEA104315438__bin.115	84.02
LiX_2018__SAMEA104315438__bin.118	64.45
LiX_2018__SAMEA104315438__bin.52	96.97
LiX_2018__SAMEA104315438__bin.58	64.66
LiX_2018__SAMEA104315439__bin.57	92.99
LiX_2018__SAMEA104315439__bin.78	96.05
LomanNJ_2013__OBK2535b__bin.9	60.34482759
LomanNJ_2013__OBK2764__bin.2	77.03641141
LomanNJ_2013__OBK3549__bin.1	90.09892245
LoombaR_2017__SID0002_gti__bin.4	72.53923998
LoombaR_2017__SID0006_evh__bin.11	95.16728625
LoombaR_2017__SID0012_qdz__bin.22	89.70960456
LoombaR_2017__SID0012_qdz__bin.28	92.59259259
LoombaR_2017__SID0012_qdz__bin.30	97.20164609
LoombaR_2017__SID0012_qdz__bin.49	96.31687243
LoombaR_2017__SID0012_qdz__bin.73	95.57001239
LoombaR_2017__SID1009_aai__bin.40	66.93925543
LoombaR_2017__SID1009_aai__bin.51	61.20689655
LoombaR_2017__SID1012_aal__bin.7	82.20720721
LoombaR_2017__SID1022_aav__bin.20	56.02913846
LoombaR_2017__SID1040_ban__bin.25	95.55968608
LoombaR_2017__SID1041_bao__bin.28	54.06856671
LoombaR_2017__SID1049_baw__bin.27	94.93243243
LoombaR_2017__SID1053_bba__bin.19	98.42592593
LoombaR_2017__SID5012_fio__bin.5	83.17219005
LoombaR_2017__SID5208_byt__bin.25	94.20074349
LoombaR_2017__SID5401_alw__bin.15	65.31805039
LoombaR_2017__SID5450_zsn__bin.50	97.2972973
LoombaR_2017__SID5468_vbl__bin.13	64.85119048
LoombaR_2017__SID5468_vbl__bin.31	90.31209781
LoombaR_2017__SID5473_irg__bin.3	51.35135135
LoombaR_2017__SID5486_yds__bin.9	63.79310345
LoombaR_2017__SID5488_wmq__bin.23	97.2972973
LoombaR_2017__SID5490_ggo__bin.5	94.98873874
LoombaR_2017__SID5495_pls__bin.18	98.51301115
LoombaR_2017__SID5566_wwow__bin.5	89.69594595
LoombaR_2017__SID5571_lgi__bin.25	73.81756757

LoombaR_2017__SID5625_bnh__bin.1	90.23487773
LoombaR_2017__SID5631_soh__bin.13	95.4954955
LouisS_2016__AS43_12__bin.8	99.25650558
LouisS_2016__AS43_3__bin.1	93.97976043
LouisS_2016__AS43_6__bin.32	67.24137931
LouisS_2016__AS45_0__bin.17	70.14701978
LouisS_2016__AS45_0__bin.18	74.48988021
LouisS_2016__AS45_0__bin.26	90.61936937
LouisS_2016__AS45_12__bin.17	70.30333201
LouisS_2016__AS45_12__bin.5	60.08695075
LouisS_2016__AS45_12__bin.7	95.94594595
LouisS_2016__AS45_24__bin.11	89.9845679
LouisS_2016__AS45_24__bin.13	92.02702703
LouisS_2016__AS45_3__bin.10	72.80714855
LouisS_2016__AS45_3__bin.2	96.77287582
LouisS_2016__AS45_3__bin.8	98.39506173
LouisS_2016__AS45_6__bin.24	72.25457985
LouisS_2016__AS45_6__bin.31	97.42798354
LouisS_2016__AS45_6__bin.32	62.4137931
LouisS_2016__AS45_6__bin.9	98.02927928
LouisS_2016__AS58_12__bin.15	93.32920281
LouisS_2016__AS58_3__bin.16	59.27899687
LouisS_2016__AS58_6__bin.3	81.08013218
LouisS_2016__AS61_0__bin.28	92.20776539
LouisS_2016__AS61_12__bin.12	95.22098306
LouisS_2016__AS61_18__bin.32	96.73688558
LouisS_2016__AS61_6__bin.24	96.08013218
LouisS_2016__AS63_12__bin.24	64.82758621
LouisS_2016__AS63_12__bin.3	91.58275923
LouisS_2016__AS63_24__bin.16	94.08783784
LouisS_2016__AS63_24__bin.18	92.0550007
LouisS_2016__AS63_6__bin.12	91.72004745
LouisS_2016__AS63_6__bin.7	74.15540541
LouisS_2016__AS65_18__bin.14	92.65179678
LuW_2019__S_6G12__bin.887	62.96
LuW_2019__S_6G4__bin.1795	86.43
LuW_2019__S_6G5__bin.376	63
LuW_2019__S_7G10__bin.739	66.2
LuW_2019__S_7G10__bin.750	59.26
LuW_2019__S_7G17__bin.471	51.67
LuW_2019__S_7G18__bin.517	90.86
LuW_2019__S_7G20__bin.1435	57.24
LuW_2019__S_7G20__bin.560	94.9
LuW_2019__S_7G20__bin.575	62.07
LuW_2019__S_7G21__bin.341	95.12
LuW_2019__S_7G21__bin.767	95.59
LuW_2019__S_7G24__bin.1036	97.91

LuW_2019__S_7G24__bin.1155	60.11
LuW_2019__S_7G24__bin.485	93.95
LuW_2019__S_7G24__bin.842	93.51
LuW_2019__S_7G25__bin.208	98.14
LuW_2019__S_7G26__bin.369	52.54
LuW_2019__S_7G29__bin.835	51.87
LuW_2019__S_7G3__bin.848	91.67
LuW_2019__S_7G43__bin.2113	97.22
LuW_2019__S_7G43__bin.917	94.44
LuW_2019__S_7G45__bin.388	94.17
LuW_2019__S_7G45__bin.821	91.17
LuW_2019__S_7G46__bin.742	95.64
LuW_2019__S_7G47__bin.1640	64.99
LuW_2019__S_7G47__bin.438	98.65
LuW_2019__S_7G49__bin.967	92.4
LuW_2019__S_7G50__bin.1694	93.02
LuW_2019__S_7G50__bin.692	90.62
LuW_2019__S_7G6__bin.1537	90.15
LuW_2019__S_7G8__bin.405	95.93
LuW_2019__S_7G8__bin.448	98.99
LuW_2019__S_7G8__bin.875	96.65
NanjundappaRH_2017__Healthy-2__bin.22	79.88
NanjundappaRH_2017__Healthy-4__bin.24	92.41
NanjundappaRH_2017__Healthy-4__bin.36	53.79
NanjundappaRH_2017__Healthy-4__bin.37	93.09
NanjundappaRH_2017__Healthy-4__bin.38	75.74
NanjundappaRH_2017__Healthy-4__bin.68	66.11
NanjundappaRH_2017__Healthy-5__bin.58	97.97
NanjundappaRH_2017__Healthy-6__bin.21	70.19
NanjundappaRH_2017__Healthy-6__bin.25	94.99
NanjundappaRH_2017__Healthy-7__bin.20	97.04
NanjundappaRH_2017__Healthy-7__bin.4	90.34
NanjundappaRH_2017__IBD-3__bin.3	59.8
NanjundappaRH_2017__IBD-7__bin.11	95.06
NanjundappaRH_2017__NOD-1__bin.26	57.76
NanjundappaRH_2017__NOD17.4-1__bin.46	57.78
NanjundappaRH_2017__NOD17.4-2__bin.14	80.37
NanjundappaRH_2017__NOD17.4-4__bin.24	51.35
NanjundappaRH_2017__NOD17.4-4__bin.5	63.15
NanjundappaRH_2017__NOD17.4-5__bin.37	58.52
NanjundappaRH_2017__NOD17.4-7__bin.59	63.89
NanjundappaRH_2017__NOD17.4-8__bin.12	59.07
NanjundappaRH_2017__NOD17.6-2__bin.15	50
NanjundappaRH_2017__NOD17.6-3__bin.24	55.74
NanjundappaRH_2017__NOD17.6-4__bin.66	62.78
NanjundappaRH_2017__NOD17.6-6__bin.3	72.78
NanjundappaRH_2017__NOD17.6-7__bin.39	64.01

NanjundappaRH_2017__NOD17.6-8__bin.1	72.72
NanjundappaRH_2017__NOD-2__bin.14	75.19
NanjundappaRH_2017__NOD-2__bin.34	69.61
NanjundappaRH_2017__NOD-3__bin.41	78.1
NanjundappaRH_2017__NOD-5__bin.4	59.11
NanjundappaRH_2017__NOD-5__bin.8	83.7
NanjundappaRH_2017__NOD-7__bin.1	72.41
NanjundappaRH_2017__T1D-4__bin.5	98.01
NielsenHB_2014__MH0001__bin.2	95.27027027
NielsenHB_2014__MH0004__bin.9	65.37381247
NielsenHB_2014__MH0005__bin.1	93.69126479
NielsenHB_2014__MH0005__bin.7	92.32398874
NielsenHB_2014__MH0006__bin.20	94.16563404
NielsenHB_2014__MH0006__bin.32	90.2027027
NielsenHB_2014__MH0006__bin.5	89.05349794
NielsenHB_2014__MH0006__bin.63	70.61197398
NielsenHB_2014__MH0006__bin.7	91.26807105
NielsenHB_2014__MH0009__bin.2	95.39568981
NielsenHB_2014__MH0009__bin.5	55.86206897
NielsenHB_2014__MH0011__bin.7	70.41666667
NielsenHB_2014__MH0012__bin.7	98.4398646
NielsenHB_2014__MH0014__bin.25	50.15673981
NielsenHB_2014__MH0018__bin.3	78.42154655
NielsenHB_2014__MH0030__bin.1	60.51724138
NielsenHB_2014__MH0031__bin.7	82.06896552
NielsenHB_2014__MH0032__bin.6	98.31081081
NielsenHB_2014__MH0034__bin.1	94.07657658
NielsenHB_2014__MH0041__bin.2	72.24007959
NielsenHB_2014__MH0044__bin.11	60.8836073
NielsenHB_2014__MH0045__bin.1	90.28142838
NielsenHB_2014__MH0047__bin.16	72.31647418
NielsenHB_2014__MH0049__bin.10	88.5656682
NielsenHB_2014__MH0049__bin.11	79.29960948
NielsenHB_2014__MH0049__bin.9	56.03448276
NielsenHB_2014__MH0050__bin.8	95.79910793
NielsenHB_2014__MH0050__bin.9	74.76851852
NielsenHB_2014__MH0052__bin.14	76.4451952
NielsenHB_2014__MH0052__bin.18	75.0300022
NielsenHB_2014__MH0052__bin.24	90.57207765
NielsenHB_2014__MH0055__bin.12	93.57004063
NielsenHB_2014__MH0057__bin.12	95.27027027
NielsenHB_2014__MH0057__bin.15	75.29320988
NielsenHB_2014__MH0057__bin.6	75.27881041
NielsenHB_2014__MH0057__bin.7	96.93824866
NielsenHB_2014__MH0064__bin.5	89.69594595
NielsenHB_2014__MH0065__bin.9	95.17642643
NielsenHB_2014__MH0069__bin.7	76.75957207

NielsenHB_2014__MH0073__bin.13	81.19810202
NielsenHB_2014__MH0075__bin.23	86.40569395
NielsenHB_2014__MH0077__bin.16	96.47147147
NielsenHB_2014__MH0081__bin.17	78.07490256
NielsenHB_2014__MH0084__bin.5	96.64039039
NielsenHB_2014__MH0085__bin.3	97.63513514
NielsenHB_2014__MH0089__bin.11	82.4204874
NielsenHB_2014__MH0089__bin.23	89.91010727
NielsenHB_2014__MH0090__bin.32	95.18746688
NielsenHB_2014__MH0091__bin.34	96.73423423
NielsenHB_2014__MH0092__bin.32	82.40740741
NielsenHB_2014__MH0093__bin.1	98.51301115
NielsenHB_2014__MH0093__bin.14	76.50097578
NielsenHB_2014__MH0094__bin.44	96.79054054
NielsenHB_2014__MH0096__bin.18	86.26930502
NielsenHB_2014__MH0096__bin.29	95.86953024
NielsenHB_2014__MH0096__bin.49	55.83110978
NielsenHB_2014__MH0098__bin.23	97.31606607
NielsenHB_2014__MH0098__bin.37	51.72413793
NielsenHB_2014__MH0099__bin.42	74.13793103
NielsenHB_2014__MH0103__bin.38	53.60501567
NielsenHB_2014__MH0103__bin.7	97.80405405
NielsenHB_2014__MH0104__bin.17	96.02102102
NielsenHB_2014__MH0105__bin.19	97.97297297
NielsenHB_2014__MH0106__bin.31	93.41216216
NielsenHB_2014__MH0107__bin.3	66.1036036
NielsenHB_2014__MH0109__bin.16	72.68587361
NielsenHB_2014__MH0117__bin.40	71.93531793
NielsenHB_2014__MH0117__bin.8	95.15986575
NielsenHB_2014__MH0120__bin.36	82.75862069
NielsenHB_2014__MH0124__bin.20	67.24137931
NielsenHB_2014__MH0126__bin.29	57.21003135
NielsenHB_2014__MH0126__bin.44	97.27742448
NielsenHB_2014__MH0130__bin.13	87.72522523
NielsenHB_2014__MH0130__bin.30	62.06896552
NielsenHB_2014__MH0132__bin.18	72.25275455
NielsenHB_2014__MH0137__bin.23	89.2454955
NielsenHB_2014__MH0137__bin.33	92.91891478
NielsenHB_2014__MH0138__bin.13	67.13427923
NielsenHB_2014__MH0138__bin.2	83.90564848
NielsenHB_2014__MH0138__bin.3	62.06896552
NielsenHB_2014__MH0139__bin.41	71.72413793
NielsenHB_2014__MH0141__bin.37	51.3322884
NielsenHB_2014__MH0141__bin.44	70.80246914
NielsenHB_2014__MH0141__bin.5	86.88558447
NielsenHB_2014__MH0141__bin.55	75.17241379
NielsenHB_2014__MH0143__bin.42	92.63999293

NielsenHB_2014__MH0144__bin.32	97.63513514
NielsenHB_2014__MH0147__bin.10	92.56756757
NielsenHB_2014__MH0148__bin.22	82.89141808
NielsenHB_2014__MH0149__bin.16	67.24137931
NielsenHB_2014__MH0151__bin.22	79.31034483
NielsenHB_2014__MH0151__bin.30	68.51851852
NielsenHB_2014__MH0152__bin.14	67.39811912
NielsenHB_2014__MH0152__bin.18	69.98432602
NielsenHB_2014__MH0152__bin.21	53.44827586
NielsenHB_2014__MH0152__bin.28	50
NielsenHB_2014__MH0152__bin.4	63.22182397
NielsenHB_2014__MH0154__bin.17	58.05339838
NielsenHB_2014__MH0157__bin.29	94.17042042
NielsenHB_2014__MH0157__bin.41	85.73833127
NielsenHB_2014__MH0162__bin.36	97.08178439
NielsenHB_2014__MH0163__bin.36	90.51821983
NielsenHB_2014__MH0163__bin.7	76.12612613
NielsenHB_2014__MH0164__bin.21	51.69354839
NielsenHB_2014__MH0164__bin.5	95.60810811
NielsenHB_2014__MH0165__bin.34	69.03769841
NielsenHB_2014__MH0165__bin.4	93.65458649
NielsenHB_2014__MH0165__bin.50	91.80743243
NielsenHB_2014__MH0167__bin.21	51.72413793
NielsenHB_2014__MH0168__bin.44	68.41780507
NielsenHB_2014__MH0168__bin.5	95.37037037
NielsenHB_2014__MH0169__bin.39	95.94594595
NielsenHB_2014__MH0173__bin.12	73.64864865
NielsenHB_2014__MH0175__bin.26	85.31395194
NielsenHB_2014__MH0175__bin.44	83.39858241
NielsenHB_2014__MH0181__bin.26	97.59190417
NielsenHB_2014__MH0181__bin.42	94.08783784
NielsenHB_2014__MH0181__bin.46	72.59259259
NielsenHB_2014__MH0181__bin.5	92.53949327
NielsenHB_2014__MH0183__bin.12	94.12949195
NielsenHB_2014__MH0183__bin.14	86.55720777
NielsenHB_2014__MH0183__bin.30	88.19427851
NielsenHB_2014__MH0183__bin.33	82.60135135
NielsenHB_2014__MH0183__bin.37	58.62068966
NielsenHB_2014__O2_UC1_0__bin.1	63.51388889
NielsenHB_2014__O2_UC1_0__bin.6	84.54801966
NielsenHB_2014__O2_UC1_2__bin.60	95.43918919
NielsenHB_2014__O2_UC11_0__bin.12	65.82503651
NielsenHB_2014__O2_UC12_2__bin.35	91.28600823
NielsenHB_2014__O2_UC12_2__bin.8	86.88868236
NielsenHB_2014__O2_UC13_0__bin.13	80.74969021
NielsenHB_2014__O2_UC13_2__bin.25	90.80338703
NielsenHB_2014__O2_UC13_2__bin.58	70.37037037

NielsenHB_2014__O2_UC14_0__bin.8	55.83234127
NielsenHB_2014__O2_UC16_0__bin.5	85.22134529
NielsenHB_2014__O2_UC16_2__bin.12	67.56505576
NielsenHB_2014__O2_UC16_2__bin.18	67.24137931
NielsenHB_2014__O2_UC16_2__bin.19	88.42094783
NielsenHB_2014__O2_UC16_2__bin.27	88.20540604
NielsenHB_2014__O2_UC17_0__bin.1	60.34482759
NielsenHB_2014__O2_UC17_2__bin.16	88.30751755
NielsenHB_2014__O2_UC17_2__bin.24	84.3799682
NielsenHB_2014__O2_UC18_0__bin.10	61.82098765
NielsenHB_2014__O2_UC18_0__bin.2	50
NielsenHB_2014__O2_UC18_2__bin.1	69.41358025
NielsenHB_2014__O2_UC18_2__bin.26	79.06378601
NielsenHB_2014__O2_UC18_2__bin.31	90.23957043
NielsenHB_2014__O2_UC18_2__bin.5	91.45390885
NielsenHB_2014__O2_UC24_0__bin.14	90.89527027
NielsenHB_2014__O2_UC24_2__bin.27	94.44046988
NielsenHB_2014__O2_UC24_2__bin.64	65.97869375
NielsenHB_2014__O2_UC26_2__bin.19	94.62618753
NielsenHB_2014__O2_UC27_0__bin.34	99.01280463
NielsenHB_2014__O2_UC27_2__bin.4	95.79719124
NielsenHB_2014__O2_UC30_2__bin.21	76.29698472
NielsenHB_2014__O2_UC34_0__bin.19	97.63513514
NielsenHB_2014__O2_UC35_0__bin.2	71.52416357
NielsenHB_2014__O2_UC38_0__bin.7	97.2972973
NielsenHB_2014__O2_UC38_2__bin.21	95.94594595
NielsenHB_2014__O2_UC41_0__bin.39	88.4613796
NielsenHB_2014__O2_UC43_0__bin.18	96.91358025
NielsenHB_2014__O2_UC43_0__bin.37	58.62068966
NielsenHB_2014__O2_UC43_0__bin.47	63.85604408
NielsenHB_2014__O2_UC43_2__bin.11	83.45724907
NielsenHB_2014__O2_UC43_2__bin.21	53.79310345
NielsenHB_2014__O2_UC43_2__bin.24	90.43546474
NielsenHB_2014__O2_UC44_0__bin.22	97.63513514
NielsenHB_2014__O2_UC46_0__bin.34	89.10472973
NielsenHB_2014__O2_UC46_2__bin.16	58.62068966
NielsenHB_2014__O2_UC46_2__bin.20	87.19031532
NielsenHB_2014__O2_UC46_2__bin.43	52.04201513
NielsenHB_2014__O2_UC46_2__bin.48	62.06896552
NielsenHB_2014__O2_UC47_2__bin.42	73.70554562
NielsenHB_2014__O2_UC49_0__bin.6	97.80405405
NielsenHB_2014__O2_UC50_0__bin.19	94.55709649
NielsenHB_2014__O2_UC50_0__bin.54	71.52777778
NielsenHB_2014__O2_UC50_2__bin.55	70.41666667
NielsenHB_2014__O2_UC51_2__bin.54	68.26018809
NielsenHB_2014__O2_UC52_0__bin.22	97.12837838
NielsenHB_2014__O2_UC53_2__bin.44	94.06959934

NielsenHB_2014__O2_UC54_2__bin.20	95.66707972
NielsenHB_2014__O2_UC55_0__bin.7	58.42293907
NielsenHB_2014__O2_UC55_2__bin.29	57.81561131
NielsenHB_2014__O2_UC56_0__bin.44	77.67451466
NielsenHB_2014__O2_UC56_2__bin.35	75.91387856
NielsenHB_2014__O2_UC57_0__bin.13	96.11486486
NielsenHB_2014__O2_UC57_0__bin.50	64.52542148
NielsenHB_2014__O2_UC57_0__bin.52	70.68965517
NielsenHB_2014__O2_UC57_2__bin.19	98.14189189
NielsenHB_2014__O2_UC57_2__bin.23	73.23559671
NielsenHB_2014__O2_UC57_2__bin.53	64.07407407
NielsenHB_2014__O2_UC58_0__bin.33	84.10327891
NielsenHB_2014__O2_UC58_2__bin.55	57.75862069
NielsenHB_2014__O2_UC60_0__bin.20	81.03448276
NielsenHB_2014__O2_UC60_2__bin.21	67.24137931
NielsenHB_2014__O2_UC60_2__bin.34	62.53368512
NielsenHB_2014__O2_UC60_2__bin.35	96.60493827
NielsenHB_2014__O2_UC60_2__bin.44	94.81481481
NielsenHB_2014__V1_CD13_0__bin.2	94.33015727
NielsenHB_2014__V1_CD16_0__bin.38	55.60498221
NielsenHB_2014__V1_CD16_0__bin.40	70.50925926
NielsenHB_2014__V1_CD18_0__bin.16	98.81756757
NielsenHB_2014__V1_CD19_0__bin.58	63.88374486
NielsenHB_2014__V1_CD19_0__bin.89	62.22222222
NielsenHB_2014__V1_CD2_0__bin.3	54.81432412
NielsenHB_2014__V1_CD20_4__bin.53	95.57207765
NielsenHB_2014__V1_CD22_0__bin.10	67.4537037
NielsenHB_2014__V1_CD25_4__bin.28	53.44827586
NielsenHB_2014__V1_CD28_0__bin.1	70.68965517
NielsenHB_2014__V1_CD28_0__bin.33	98.31081081
NielsenHB_2014__V1_CD29_0__bin.54	96.56133829
NielsenHB_2014__V1_CD29_0__bin.59	58.62068966
NielsenHB_2014__V1_CD30_0__bin.20	62.06896552
NielsenHB_2014__V1_CD34_0__bin.5	95.41958443
NielsenHB_2014__V1_CD34_0__bin.60	87.21846847
NielsenHB_2014__V1_CD41_0__bin.5	91.73688558
NielsenHB_2014__V1_CD42_0__bin.2	56.66666667
NielsenHB_2014__V1_CD6_4__bin.41	72.05803387
NielsenHB_2014__V1_UC10_2__bin.62	95.78453453
NielsenHB_2014__V1_UC12_0__bin.29	73.39419777
NielsenHB_2014__V1_UC12_4__bin.2	91.38513514
NielsenHB_2014__V1_UC13_0__bin.7	63.78401699
NielsenHB_2014__V1_UC13_3__bin.34	60.74074074
NielsenHB_2014__V1_UC14_0__bin.12	63.94297133
NielsenHB_2014__V1_UC14_1__bin.34	93.27272125
NielsenHB_2014__V1_UC2_0__bin.46	80.76311442
NielsenHB_2014__V1_UC2_4__bin.34	94.70673276

NielsenHB_2014__V1_UC21_0__bin.11	90.70945946
NielsenHB_2014__V1_UC21_4__bin.66	63.45720721
NielsenHB_2014__V1_UC23_0__bin.29	63.79078893
NielsenHB_2014__V1_UC23_1__bin.10	81.03448276
NielsenHB_2014__V1_UC23_1__bin.37	86.27736473
NielsenHB_2014__V1_UC25_0__bin.12	80.48986486
NielsenHB_2014__V1_UC25_1__bin.36	89.19454771
NielsenHB_2014__V1_UC26_0__bin.39	71.25396825
NielsenHB_2014__V1_UC26_4__bin.76	97.63513514
NielsenHB_2014__V1_UC27_0__bin.3	76.83601817
NielsenHB_2014__V1_UC27_0__bin.66	67.08333333
NielsenHB_2014__V1_UC28_0__bin.18	94.6086328
NielsenHB_2014__V1_UC28_0__bin.5	56.89655172
NielsenHB_2014__V1_UC28_0__bin.9	67.57201646
NielsenHB_2014__V1_UC29_0__bin.32	74.07407407
NielsenHB_2014__V1_UC3_0__bin.8	51.72413793
NielsenHB_2014__V1_UC3_2__bin.6	96.62162162
NielsenHB_2014__V1_UC37_0__bin.50	64.46502058
NielsenHB_2014__V1_UC38_0__bin.19	94.93243243
NielsenHB_2014__V1_UC39_0__bin.10	64.48275862
NielsenHB_2014__V1_UC4_0__bin.9	96.49024024
NielsenHB_2014__V1_UC4_5__bin.29	77.5862069
NielsenHB_2014__V1_UC4_5__bin.9	95.60810811
NielsenHB_2014__V1_UC41_0__bin.18	65.87837838
NielsenHB_2014__V1_UC42_0__bin.31	98.05245766
NielsenHB_2014__V1_UC44_0__bin.17	95.94594595
NielsenHB_2014__V1_UC44_0__bin.22	77.51858736
NielsenHB_2014__V1_UC44_0__bin.35	75.92110698
NielsenHB_2014__V1_UC46_0__bin.38	96.33002891
NielsenHB_2014__V1_UC48_0__bin.40	89.94932432
NielsenHB_2014__V1_UC49_0__bin.22	51.93249701
NielsenHB_2014__V1_UC51_4__bin.54	56.25
NielsenHB_2014__V1_UC52_0__bin.25	61.20689655
NielsenHB_2014__V1_UC53_0__bin.3	53.44827586
NielsenHB_2014__V1_UC53_0__bin.30	61.55172414
NielsenHB_2014__V1_UC53_0__bin.59	95.43209877
NielsenHB_2014__V1_UC53_0__bin.65	79.31034483
NielsenHB_2014__V1_UC53_4__bin.26	59.48275862
NielsenHB_2014__V1_UC53_4__bin.28	90.55555556
NielsenHB_2014__V1_UC53_4__bin.29	95.91385094
NielsenHB_2014__V1_UC53_4__bin.30	58.96551724
NielsenHB_2014__V1_UC54_0__bin.1	60.34482759
NielsenHB_2014__V1_UC54_0__bin.43	68.77815315
NielsenHB_2014__V1_UC54_0__bin.69	57.77777778
NielsenHB_2014__V1_UC54_0__bin.70	97.2945064
NielsenHB_2014__V1_UC55_4__bin.95	98.53366378
NielsenHB_2014__V1_UC56_0__bin.10	60.02252252

NielsenHB_2014__V1_UC57_0__bin.30	73.87860082
NielsenHB_2014__V1_UC57_0__bin.56	93.17573088
NielsenHB_2014__V1_UC58_0__bin.48	91.90830235
NielsenHB_2014__V1_UC58_0__bin.64	83.92146948
NielsenHB_2014__V1_UC62_0__bin.53	95.45642297
NielsenHB_2014__V1_UC7_0__bin.11	95.43918919
NiY_2017__Control_W8__bin.22	73.94
NiY_2017__Control_W8__bin.57	52.23
Obregon-TitoAJ_2015__HCO02__bin.10	61.36363636
Obregon-TitoAJ_2015__HCO07__bin.24	88.29910793
Obregon-TitoAJ_2015__HCO09__bin.21	51.76786452
Obregon-TitoAJ_2015__HCO11__bin.33	93.31059
Obregon-TitoAJ_2015__HCO11__bin.6	71.29241338
Obregon-TitoAJ_2015__HCO12__bin.25	73.10344828
Obregon-TitoAJ_2015__HCO12__bin.9	56.03448276
Obregon-TitoAJ_2015__HCO64__bin.11	64.81191223
Obregon-TitoAJ_2015__HCO64__bin.16	78.94144144
Obregon-TitoAJ_2015__HCO67__bin.10	55.17241379
Obregon-TitoAJ_2015__HCO67__bin.4	86.51898314
Obregon-TitoAJ_2015__HCO70__bin.19	67.24137931
Obregon-TitoAJ_2015__HCO72__bin.10	74.97859419
Obregon-TitoAJ_2015__HCO74__bin.15	51.2143012
Obregon-TitoAJ_2015__NO01__bin.15	94.6972708
Obregon-TitoAJ_2015__NO04__bin.12	56.03448276
Obregon-TitoAJ_2015__NO04__bin.29	99.16666667
Obregon-TitoAJ_2015__NO13__bin.16	78.70897588
Obregon-TitoAJ_2015__NO13__bin.59	98.76084263
Obregon-TitoAJ_2015__NO16__bin.31	74.13793103
Obregon-TitoAJ_2015__NO23__bin.37	77.30668168
Obregon-TitoAJ_2015__SM01__bin.33	59.95297806
Obregon-TitoAJ_2015__SM01__bin.37	95.96193416
Obregon-TitoAJ_2015__SM01__bin.38	93.66997109
Obregon-TitoAJ_2015__SM02__bin.16	57.5862069
Obregon-TitoAJ_2015__SM05__bin.17	53.28554361
Obregon-TitoAJ_2015__SM05__bin.36	59.63949843
Obregon-TitoAJ_2015__SM05__bin.7	53.76175549
Obregon-TitoAJ_2015__SM11__bin.23	85.71120404
Obregon-TitoAJ_2015__SM18__bin.46	92.47820299
Obregon-TitoAJ_2015__SM18__bin.8	93.69839373
Obregon-TitoAJ_2015__SM20__bin.26	56.01880878
Obregon-TitoAJ_2015__SM23__bin.16	91.96221957
Obregon-TitoAJ_2015__SM23__bin.18	76.04540024
Obregon-TitoAJ_2015__SM23__bin.32	94.93287898
Obregon-TitoAJ_2015__SM24__bin.26	55.11315924
Obregon-TitoAJ_2015__SM24__bin.38	97.14814815
Obregon-TitoAJ_2015__SM24__bin.39	95.1252489
Obregon-TitoAJ_2015__SM24__bin.49	92.53348599

Obregon-TitoAJ_2015__SM24__bin.9	54.21630094
Obregon-TitoAJ_2015__SM25__bin.1	58.10344828
Obregon-TitoAJ_2015__SM25__bin.19	92.72047783
Obregon-TitoAJ_2015__SM25__bin.23	71.31661442
Obregon-TitoAJ_2015__SM25__bin.54	62.93103448
Obregon-TitoAJ_2015__SM25__bin.8	62.75862069
Obregon-TitoAJ_2015__SM30__bin.13	91.68731929
Obregon-TitoAJ_2015__SM30__bin.31	91.96502058
Obregon-TitoAJ_2015__SM30__bin.35	93.65704235
Obregon-TitoAJ_2015__SM34__bin.26	78.96551724
Obregon-TitoAJ_2015__SM34__bin.30	58.37514934
Obregon-TitoAJ_2015__SM37__bin.37	61.20689655
Obregon-TitoAJ_2015__SM40__bin.21	92.18073809
Obregon-TitoAJ_2015__SM40__bin.29	88.3653449
Obregon-TitoAJ_2015__SM40__bin.38	51.48902821
Obregon-TitoAJ_2015__SM41__bin.11	68.10344828
Obregon-TitoAJ_2015__SM41__bin.13	57.21854199
Obregon-TitoAJ_2015__SM41__bin.41	55.51724138
Obregon-TitoAJ_2015__SM42__bin.13	64.73564643
Obregon-TitoAJ_2015__SM42__bin.15	90.23131554
Obregon-TitoAJ_2015__SM42__bin.17	53.44827586
Obregon-TitoAJ_2015__SM42__bin.22	61.36363636
Obregon-TitoAJ_2015__SM42__bin.24	55.51724138
Obregon-TitoAJ_2015__SM43__bin.21	69.82758621
Obregon-TitoAJ_2015__SM43__bin.38	83.25766627
Obregon-TitoAJ_2015__SM43__bin.50	68.96551724
Obregon-TitoAJ_2015__SM44__bin.21	75.86206897
Obregon-TitoAJ_2015__SM44__bin.9	51.72413793
OhJ_2014__MET0223__bin.14	53.44827586
OhJ_2014__MET0251__bin.31	86.66445853
OhJ_2014__MET0251__bin.35	68.40651135
ParksDH_2017__UBA1074	78.95
ParksDH_2017__UBA1102	55.17
ParksDH_2017__UBA1104	97.58
ParksDH_2017__UBA1395	80.67
ParksDH_2017__UBA1705	92.45
ParksDH_2017__UBA2444	62.33
ParksDH_2017__UBA2445	86.56
ParksDH_2017__UBA2446	68.52
ParksDH_2017__UBA2447	88.06
ParksDH_2017__UBA2452	60.61
ParksDH_2017__UBA2455	96.63
ParksDH_2017__UBA2456	90.71
ParksDH_2017__UBA2457	84.59
ParksDH_2017__UBA2711	97.03
ParksDH_2017__UBA2725	97.73
ParksDH_2017__UBA2726	75.4

ParksDH_2017__UBA2728	67.24
ParksDH_2017__UBA2737	90.88
ParksDH_2017__UBA2739	75.01
ParksDH_2017__UBA2740	84.4
ParksDH_2017__UBA2742	71.8
ParksDH_2017__UBA2743	96.88
ParksDH_2017__UBA2745	55.02
ParksDH_2017__UBA2746	75.66
ParksDH_2017__UBA2747	76.38
ParksDH_2017__UBA2750	96.6
ParksDH_2017__UBA2754	97.41
ParksDH_2017__UBA2755	92.1
ParksDH_2017__UBA2756	72.59
ParksDH_2017__UBA2758	74.14
ParksDH_2017__UBA2762	68.59
ParksDH_2017__UBA2763	76.72
ParksDH_2017__UBA2809	88.24
ParksDH_2017__UBA2811	80.62
ParksDH_2017__UBA2822	82.77
ParksDH_2017__UBA2828	75.36
ParksDH_2017__UBA2838	87.96
ParksDH_2017__UBA2846	92.62
ParksDH_2017__UBA2850	70.45
ParksDH_2017__UBA2859	70.59
ParksDH_2017__UBA2874	80.44
ParksDH_2017__UBA2878	79.01
ParksDH_2017__UBA2925	76.47
ParksDH_2017__UBA2926	59.19
ParksDH_2017__UBA2937	98.02
ParksDH_2017__UBA2941	67.45
ParksDH_2017__UBA3208	59.83
ParksDH_2017__UBA3211	93.63
ParksDH_2017__UBA3256	69.44
ParksDH_2017__UBA3288	66.21
ParksDH_2017__UBA3294	65.52
ParksDH_2017__UBA3313	50
ParksDH_2017__UBA3619	97.78
ParksDH_2017__UBA3625	72.92
ParksDH_2017__UBA3652	98.8
ParksDH_2017__UBA3671	98.4
ParksDH_2017__UBA3674	70.52
ParksDH_2017__UBA3675	56.34
ParksDH_2017__UBA3712	58.87
ParksDH_2017__UBA3713	87.15
ParksDH_2017__UBA3734	52.74
ParksDH_2017__UBA3756	50.86
ParksDH_2017__UBA3757	85.07

ParksDH_2017__UBA3776	62.07
ParksDH_2017__UBA3788	82.48
ParksDH_2017__UBA3807	83.77
ParksDH_2017__UBA3837	64.53
ParksDH_2017__UBA3848	82.19
ParksDH_2017__UBA3854	67.52
ParksDH_2017__UBA4217	54.91
ParksDH_2017__UBA4219	84.8
ParksDH_2017__UBA4249	76.99
ParksDH_2017__UBA4250	93.07
ParksDH_2017__UBA4268	63.43
ParksDH_2017__UBA4294	92.74
ParksDH_2017__UBA4296	78.38
ParksDH_2017__UBA4330	98.15
ParksDH_2017__UBA4337	81.05
ParksDH_2017__UBA4339	80.04
ParksDH_2017__UBA4341	50.86
ParksDH_2017__UBA4356	98.8
ParksDH_2017__UBA4637	51.88
ParksDH_2017__UBA4643	67.5
ParksDH_2017__UBA4707	56.03
ParksDH_2017__UBA5879	63.79
ParksDH_2017__UBA5886	66.59
ParksDH_2017__UBA5896	61.7
ParksDH_2017__UBA630	78.63
ParksDH_2017__UBA631	62.42
ParksDH_2017__UBA633	74.64
ParksDH_2017__UBA6339	79.1
ParksDH_2017__UBA634	62.93
ParksDH_2017__UBA6361	90.01
ParksDH_2017__UBA6381	63.79
ParksDH_2017__UBA6387	70.53
ParksDH_2017__UBA6389	67.45
ParksDH_2017__UBA641	70.39
ParksDH_2017__UBA6429	83.78
ParksDH_2017__UBA6435	85.81
ParksDH_2017__UBA6442	80.74
ParksDH_2017__UBA6447	78.77
ParksDH_2017__UBA6455	55.73
ParksDH_2017__UBA6469	84
ParksDH_2017__UBA6472	78.02
ParksDH_2017__UBA6836	62.93
ParksDH_2017__UBA6866	86.67
ParksDH_2017__UBA6870	77.7
ParksDH_2017__UBA6875	53.74
ParksDH_2017__UBA6890	78
ParksDH_2017__UBA6975	75.2

ParksDH_2017__UBA7010	76.88
ParksDH_2017__UBA7017	71.02
ParksDH_2017__UBA7028	53.45
ParksDH_2017__UBA7051	66.87
ParksDH_2017__UBA7071	63.79
ParksDH_2017__UBA7115	65.52
ParksDH_2017__UBA7140	60.34
ParksDH_2017__UBA7197	68.06
ParksDH_2017__UBA7254	83.36
ParksDH_2017__UBA7262	89.63
ParksDH_2017__UBA7263	88.51
ParksDH_2017__UBA7267	87.37
ParksDH_2017__UBA7270	87.2
ParksDH_2017__UBA7280	72.42
ParksDH_2017__UBA7283	89.51
ParksDH_2017__UBA730	62.93
ParksDH_2017__UBA731	77.52
ParksDH_2017__UBA745	58.62
ParksDH_2017__UBA746	80.26
ParksDH_2017__UBA752	58.62
ParksDH_2017__UBA7557	63.79
ParksDH_2017__UBA7563	67.16
ParksDH_2017__UBA758	71.37
ParksDH_2017__UBA7592	94.63
ParksDH_2017__UBA7593	70.05
ParksDH_2017__UBA7594	67.23
ParksDH_2017__UBA7723	88.14
ParksDH_2017__UBA7727	70.6
ParksDH_2017__UBA7728	82.98
ParksDH_2017__UBA7743	76.03
ParksDH_2017__UBA7745	92.72
ParksDH_2017__UBA7751	54.66
ParksDH_2017__UBA7762	96.31
ParksDH_2017__UBA7764	91.62
ParksDH_2017__UBA7765	74.23
ParksDH_2017__UBA7770	60.46
ParksDH_2017__UBA7773	93.33
ParksDH_2017__UBA7779	72.24
ParksDH_2017__UBA7785	92.88
ParksDH_2017__UBA7787	75.19
ParksDH_2017__UBA789	85.92
PasolliE_2019__A01_02_1FE__bin.17	78.88888889
PasolliE_2019__A01_02_1FE__bin.26	54.31034483
PasolliE_2019__A03_01_1FE__bin.2	78.67945151
PasolliE_2019__A04_01_1FE__bin.28	96.08190628
PasolliE_2019__A04_01_1FE__bin.6	54.31034483
PasolliE_2019__A04_01_1FE__bin.9	91.52622883

PasolliE_2019__A04_04_1FE__bin.21	82.64456836
PasolliE_2019__A04_04_1FE__bin.25	97.12797026
PasolliE_2019__A04_04_1FE__bin.3	93.61728395
PasolliE_2019__A04_04_1FE__bin.41	94.84401965
PasolliE_2019__A04_04_1FE__bin.54	92.16232962
PasolliE_2019__A04_04_1FE__bin.63	65.19103676
PasolliE_2019__A06_01_1FE__bin.1	53.05642633
PasolliE_2019__A07_01_1FE__bin.36	68.44827586
PasolliE_2019__A07_01_1FE__bin.45	55.33253842
PasolliE_2019__A08_01_1FE__bin.11	78.30246914
PasolliE_2019__A08_01_1FE__bin.43	52.5862069
PasolliE_2019__A08_01_1FE__bin.63	85.33220721
PasolliE_2019__A09_01_1FE__bin.30	54.70219436
PasolliE_2019__A09_02_1FE__bin.13	81.8866171
PasolliE_2019__A09_02_1FE__bin.21	84.72387829
PasolliE_2019__A10_02_1FE__bin.1	81.03448276
PasolliE_2019__A11_01_1FE__bin.33	64.22965717
PasolliE_2019__A13_01_1FE__bin.44	87.62398428
PasolliE_2019__A13_03_1FE__bin.13	63.40125392
PasolliE_2019__A13_03_1FE__bin.38	82.36957387
PasolliE_2019__A13_03_1FE__bin.43	51.38888889
PasolliE_2019__A15_02_1FE__bin.21	90.17133205
PasolliE_2019__A19_03_1FE__bin.2	66.58339011
PasolliE_2019__A19_03_1FE__bin.5	86.02540273
PasolliE_2019__A20_01_1FE__bin.2	77.60223048
PasolliE_2019__A20_03_1FE__bin.18	53.44827586
PasolliE_2019__A20_03_1FE__bin.19	75.15673981
PasolliE_2019__A22_01_1FE__bin.10	96.62162162
PasolliE_2019__A22_01_1FE__bin.9	51.6047088
PasolliE_2019__A25_01_1FE__bin.20	89.64157706
PasolliE_2019__A25_01_1FE__bin.5	95.70184155
PasolliE_2019__A25_01_1FE__bin.7	94.2430666
PasolliE_2019__A27_02_1FE__bin.16	89.2606361
PasolliE_2019__A27_02_1FE__bin.36	87.58445946
PasolliE_2019__A27_02_1FE__bin.4	62.04145095
PasolliE_2019__A28_02_1FE__bin.12	70.51724138
PasolliE_2019__A28_02_1FE__bin.18	70.86206897
PasolliE_2019__A28_02_1FE__bin.37	75.49382716
PasolliE_2019__A28_02_1FE__bin.90	76.87732342
PasolliE_2019__A29_01_1FE__bin.15	95.52834084
PasolliE_2019__A29_01_1FE__bin.31	50.5015674
PasolliE_2019__A35_01_1FE__bin.19	86.22325103
PasolliE_2019__A35_01_1FE__bin.2	59.91719661
PasolliE_2019__A35_01_1FE__bin.3	90.18209877
PasolliE_2019__A36_01_1FE__bin.14	68.94984326
PasolliE_2019__A36_02_1FE__bin.13	51.19122257
PasolliE_2019__A36_02_1FE__bin.8	56.20689655

PasolliE_2019__A39_02_1FE__bin.25	52.03761755
PasolliE_2019__A39_02_1FE__bin.4	71.78780035
PasolliE_2019__A39_02_1FE__bin.40	65.51724138
PasolliE_2019__A39_04_1FE__bin.18	68.27586207
PasolliE_2019__A40_02_1FE__bin.1	64.13793103
PasolliE_2019__A41_01_1FE__bin.12	90.09009009
PasolliE_2019__A41_01_1FE__bin.18	95.88522346
PasolliE_2019__A41_01_1FE__bin.19	89.65178414
PasolliE_2019__A41_01_1FE__bin.24	97.9427187
PasolliE_2019__A43_02_1FE__bin.14	80.04327857
PasolliE_2019__A43_02_1FE__bin.6	77.84753766
PasolliE_2019__A45_02_1FE__bin.10	57.75862069
PasolliE_2019__A46_01_1FE__bin.1	72.75862069
PasolliE_2019__A46_01_1FE__bin.12	65.51724138
PasolliE_2019__A46_01_1FE__bin.15	75.86206897
PasolliE_2019__A46_01_1FE__bin.31	77.5862069
PasolliE_2019__A48_05_1FE__bin.19	69.23791822
PasolliE_2019__A48_05_1FE__bin.7	88.16629129
PasolliE_2019__A49_01_1FE__bin.12	95.49133811
PasolliE_2019__A49_01_1FE__bin.14	68.96551724
PasolliE_2019__A49_01_1FE__bin.25	85.93422275
PasolliE_2019__A49_01_1FE__bin.9	94.74474474
PasolliE_2019__A53_01_1FE__bin.11	71.19122257
PasolliE_2019__A53_01_1FE__bin.35	87.14394542
PasolliE_2019__A53_01_1FE__bin.45	92.58230453
PasolliE_2019__A53_01_1FE__bin.47	96.94952305
PasolliE_2019__A53_01_1FE__bin.48	62.39811912
PasolliE_2019__A53_01_1FE__bin.7	80.65055762
PasolliE_2019__A54_02_1FE__bin.9	54.46708464
PasolliE_2019__A55_02_1FE__bin.56	50
PasolliE_2019__A56_01_1FE__bin.3	73.44827586
PasolliE_2019__A56_01_1FE__bin.50	62.06896552
PasolliE_2019__A56_01_1FE__bin.62	90.35951812
PasolliE_2019__A58_03_1FE__bin.17	62.06896552
PasolliE_2019__A59_01_1FE__bin.15	70.68965517
PasolliE_2019__A62_01_1FE__bin.38	75.76576577
PasolliE_2019__A62_01_1FE__bin.51	54.92668319
PasolliE_2019__A62_01_1FE__bin.52	55.17241379
PasolliE_2019__A62_01_1FE__bin.7	55.40752351
PasolliE_2019__A62_03_1FE__bin.4	73.44827586
PasolliE_2019__A70_01_1FE__bin.12	71.72413793
PasolliE_2019__A70_01_1FE__bin.20	56.60367617
PasolliE_2019__A70_03_1FE__bin.20	81.55835983
PasolliE_2019__A70_03_1FE__bin.34	69.31034483
PasolliE_2019__A70_03_1FE__bin.42	93.76084263
PasolliE_2019__A70_03_1FE__bin.44	54.69650206
PasolliE_2019__A72_01_1FE__bin.16	72.9153605

PasolliE_2019__A72_02_1FE__bin.17	80.45508744
PasolliE_2019__A72_02_1FE__bin.19	78.61894332
PasolliE_2019__A72_02_1FE__bin.28	63.96551724
PasolliE_2019__A72_02_1FE__bin.37	56.55172414
PasolliE_2019__A72_02_1FE__bin.38	78.79388682
PasolliE_2019__A73_01_1FE__bin.2	89.22846144
PasolliE_2019__A73_01_1FE__bin.31	85.66791581
PasolliE_2019__A73_01_1FE__bin.7	82.36160892
PasolliE_2019__A75_02_1FE__bin.42	93.44279223
PasolliE_2019__A75_02_1FE__bin.46	79.10991637
PasolliE_2019__A75_02_1FE__bin.63	97.10960961
PasolliE_2019__A75_02_1FE__bin.76	51.20689655
PasolliE_2019__A81_01_1FE__bin.24	93.6637753
PasolliE_2019__A81_01_1FE__bin.33	83.55967078
PasolliE_2019__A81_01_1FE__bin.59	91.09368777
PasolliE_2019__A81_03_1FE__bin.28	73.27586207
PasolliE_2019__A85_01_1FE__bin.11	92.97716834
PasolliE_2019__A85_01_1FE__bin.45	65.86206897
PasolliE_2019__A85_01_1FE__bin.47	78.96302934
PasolliE_2019__A89_01_1FE__bin.13	95.24160361
PasolliE_2019__A89_01_1FE__bin.29	90.53497942
PasolliE_2019__A89_01_1FE__bin.47	90.92317224
PasolliE_2019__A89_02_1FE__bin.2	68.43260188
PasolliE_2019__A89_02_1FE__bin.33	79.81893004
PasolliE_2019__A89_02_1FE__bin.40	60.51724138
PasolliE_2019__A90_03_1FE__bin.39	53.08777429
PasolliE_2019__A90_03_1FE__bin.56	57.75862069
PasolliE_2019__A90_03_1FE__bin.63	78.43866171
PasolliE_2019__A90_04_1FE__bin.3	60.34482759
PasolliE_2019__A90_04_1FE__bin.37	64.13793103
PasolliE_2019__A90_04_1FE__bin.78	74.13793103
PasolliE_2019__A90_04_1FE__bin.8	63.79310345
PasolliE_2019__A90_04_1FE__bin.85	95.14772125
PasolliE_2019__A91_01_1FE__bin.27	92.83629217
PasolliE_2019__A91_01_1FE__bin.34	89.45091597
PasolliE_2019__A91_01_1FE__bin.37	58.4605071
PasolliE_2019__A91_02_1FE__bin.10	95.36635375
PasolliE_2019__A91_02_1FE__bin.22	76.20689655
PasolliE_2019__A91_02_1FE__bin.30	56.53605016
PasolliE_2019__A94_01_1FE__bin.15	62.5617284
PasolliE_2019__A94_01_1FE__bin.27	94.38042131
PasolliE_2019__A94_01_1FE__bin.29	65.28213166
PasolliE_2019__A94_01_1FE__bin.31	86.54676736
PasolliE_2019__A94_01_1FE__bin.33	85.28275587
PasolliE_2019__A94_01_1FE__bin.7	87.61094517
PasolliE_2019__A94_02_1FE__bin.10	72.06896552
PasolliE_2019__A94_02_1FE__bin.35	63.27586207

PasolliE_2019__A94_02_1FE__bin.59	87.15352449
PasolliE_2019__A94_03_1FE__bin.30	85.21272202
PasolliE_2019__A94_03_1FE__bin.7	57.68025078
PasolliE_2019__A94_03_1FE__bin.72	88.79082039
PasolliE_2019__A95_01_1FE__bin.27	67.05329154
PasolliE_2019__A95_01_1FE__bin.4	65.17241379
PasolliE_2019__V07_01_2FE__bin.6	84.47808628
PasolliE_2019__V12_01_2FE__bin.24	72.06896552
PasolliE_2019__V12_01_2FE__bin.27	97.9442678
PasolliE_2019__V12_01_2FE__bin.32	92.55472945
PasolliE_2019__V12_01_2FE__bin.35	58.96551724
PasolliE_2019__V12_01_2FE__bin.48	52.93103448
PasolliE_2019__V12_01_2FE__bin.50	50.62695925
PasolliE_2019__V19_01_2FE__bin.1	62.40740741
PasolliE_2019__V19_01_2FE__bin.50	61.37931034
PasolliE_2019__V19_02_2FE__bin.17	87.60201378
PasolliE_2019__V30_01_1FE__bin.34	61.72413793
PasolliE_2019__V30_01_1FE__bin.37	54.65517241
PasolliE_2019__V30_01_1FE__bin.53	68.96551724
PasolliE_2019__V30_01_1FE__bin.62	66.37931034
PasolliE_2019__V30_01_1FE__bin.82	60.65159025
PasolliE_2019__V30_01_1FE__bin.84	77.5862069
PasolliE_2019__V31_01_2FE__bin.15	94.9913713
PasolliE_2019__V31_01_2FE__bin.30	83.31342095
PasolliE_2019__V31_01_2FE__bin.38	55.86206897
PasolliE_2019__V31_01_2FE__bin.43	92.8149525
PasolliE_2019__V36_02_2FE__bin.25	64.27890075
PasolliE_2019__V40_01_1FE__bin.2	96.62162162
PasolliE_2019__V40_01_1FE__bin.26	63.79310345
PasolliE_2019__V40_01_1FE__bin.27	92.3110285
PasolliE_2019__V40_01_1FE__bin.29	95
PasolliE_2019__V40_01_1FE__bin.61	60.51724138
PasolliE_2019__V48_03_2FE__bin.17	66.60447738
PasolliE_2019__V50_01_2FE__bin.23	77.6059568
PasolliE_2019__V50_02_1FE__bin.25	58.10099133
PasolliE_2019__V50_02_1FE__bin.3	82.25526642
PasolliE_2019__V50_02_1FE__bin.47	97.19594595
PasolliE_2019__V50_02_1FE__bin.49	92.40740741
PasolliE_2019__V53_02_1FE__bin.39	97.6490461
PasolliE_2019__V54_01_1FE__bin.22	91.17283951
PasolliE_2019__V54_01_1FE__bin.3	71.03448276
QinJ_2012__CON-001__bin.36	66.79526749
QinJ_2012__CON-001__bin.52	57.75862069
QinJ_2012__CON-001__bin.9	80.17241379
QinJ_2012__CON-003__bin.16	91.74897119
QinJ_2012__CON-005__bin.33	98.31081081
QinJ_2012__CON-005__bin.44	98.0426125

QinJ_2012__CON-005__bin.55	63.79310345
QinJ_2012__CON-009__bin.24	93.41563786
QinJ_2012__CON-011__bin.11	63.79310345
QinJ_2012__CON-011__bin.21	98.7037037
QinJ_2012__CON-016__bin.40	56.89655172
QinJ_2012__CON-018__bin.26	95.37037037
QinJ_2012__CON-018__bin.35	99.25650558
QinJ_2012__CON-020__bin.12	98.53603604
QinJ_2012__CON-022__bin.51	62.50309789
QinJ_2012__CON-024__bin.14	97.06081081
QinJ_2012__CON-024__bin.15	76.72413793
QinJ_2012__CON-025__bin.11	71.91032789
QinJ_2012__CON-025__bin.23	61.2267658
QinJ_2012__CON-025__bin.31	62.06896552
QinJ_2012__CON-027__bin.1	86.89671815
QinJ_2012__CON-027__bin.10	95.20576132
QinJ_2012__CON-030__bin.24	87.89414414
QinJ_2012__CON-030__bin.25	57.40740741
QinJ_2012__CON-030__bin.9	91.43948781
QinJ_2012__CON-033__bin.27	97.70342834
QinJ_2012__CON-035__bin.15	98.98648649
QinJ_2012__CON-035__bin.4	81.52678216
QinJ_2012__CON-037__bin.11	72.19982079
QinJ_2012__CON-037__bin.5	94.42567568
QinJ_2012__CON-052__bin.14	90.87837838
QinJ_2012__CON-052__bin.21	57.54463693
QinJ_2012__CON-056__bin.45	71.55172414
QinJ_2012__CON-057__bin.17	85.92592593
QinJ_2012__CON-060__bin.43	89.85492846
QinJ_2012__CON-061__bin.18	66.4171147
QinJ_2012__CON-061__bin.35	50
QinJ_2012__CON-061__bin.38	53.44827586
QinJ_2012__CON-062__bin.12	71.62162162
QinJ_2012__CON-063__bin.18	94.93243243
QinJ_2012__CON-066__bin.29	72.86406478
QinJ_2012__CON-067__bin.26	67.02508961
QinJ_2012__CON-068__bin.1	52.36988848
QinJ_2012__CON-068__bin.8	81.21246246
QinJ_2012__CON-069__bin.9	67.24137931
QinJ_2012__CON-070__bin.19	50
QinJ_2012__CON-071__bin.9	92.20345345
QinJ_2012__CON-076__bin.70	97.38683128
QinJ_2012__CON-082__bin.12	97.30452675
QinJ_2012__CON-082__bin.13	82.09459459
QinJ_2012__CON-082__bin.19	85.69444444
QinJ_2012__CON-083__bin.31	93.76084263
QinJ_2012__CON-083__bin.40	96.95945946

QinJ_2012__CON-091__bin.1	63.33333333
QinJ_2012__CON-093__bin.12	58.62068966
QinJ_2012__CON-093__bin.4	97.22222222
QinJ_2012__CON-094__bin.33	60.8676822
QinJ_2012__CON-095__bin.27	95.55968608
QinJ_2012__CON-099__bin.18	83.47575517
QinJ_2012__CON-099__bin.45	98.0173482
QinJ_2012__CON-101__bin.52	55.17241379
QinJ_2012__CON-103__bin.17	59.39814815
QinJ_2012__CON-103__bin.41	96.26187526
QinJ_2012__CON-106__bin.9	52.03703704
QinJ_2012__CON-110__bin.19	95.12012012
QinJ_2012__CON-110__bin.22	53.03283767
QinJ_2012__CON-110__bin.28	97.27852853
QinJ_2012__CON-110__bin.50	88.88888889
QinJ_2012__CON-111__bin.12	51.89178026
QinJ_2012__CON-111__bin.13	92.98353909
QinJ_2012__DLF003__bin.19	88.68312757
QinJ_2012__DLF003__bin.21	67.21243197
QinJ_2012__DLF003__bin.9	75.86206897
QinJ_2012__DLF004__bin.11	65.51724138
QinJ_2012__DLF005__bin.2	59.35699588
QinJ_2012__DLF006__bin.24	60.03409923
QinJ_2012__DLF010__bin.23	94.11223724
QinJ_2012__DLM001__bin.13	72.55472945
QinJ_2012__DLM001__bin.23	93.32494259
QinJ_2012__DLM001__bin.43	94.35700406
QinJ_2012__DLM002__bin.31	62.16049383
QinJ_2012__DLM002__bin.6	98.64864865
QinJ_2012__DLM003__bin.2	87.31981982
QinJ_2012__DLM005__bin.11	86.32789039
QinJ_2012__DLM006__bin.19	94.13580247
QinJ_2012__DLM006__bin.22	81.93721603
QinJ_2012__DLM014__bin.10	87.42283951
QinJ_2012__DLM014__bin.3	95.00206526
QinJ_2012__DLM017__bin.11	94.93243243
QinJ_2012__DLM018__bin.16	67.5
QinJ_2012__DLM018__bin.32	82.96568627
QinJ_2012__DLM027__bin.23	97.97297297
QinJ_2012__DLM028__bin.5	83.87339942
QinJ_2012__DOM001__bin.3	53.44827586
QinJ_2012__DOM010__bin.14	93.44795539
QinJ_2012__DOM012__bin.27	56.30094044
QinJ_2012__DOM013__bin.9	72.30483271
QinJ_2012__DOM016__bin.14	84.81981982
QinJ_2012__DOM019__bin.6	60.58550186
QinJ_2012__DOM022__bin.18	79.44444444

QinJ_2012__DOM022__bin.8	78.83106154
QinJ_2012__DOM023__bin.9	98.31081081
QinJ_2012__NLF005__bin.3	61.60493827
QinJ_2012__NLF006__bin.12	51.72413793
QinJ_2012__NLF006__bin.8	50.48005443
QinJ_2012__NLM001__bin.13	79.42998761
QinJ_2012__NLM001__bin.9	97.80405405
QinJ_2012__NLM002__bin.13	53.98148148
QinJ_2012__NLM002__bin.9	73.14189189
QinJ_2012__NLM006__bin.18	96.18959108
QinJ_2012__NLM006__bin.2	71.72413793
QinJ_2012__NLM006__bin.26	70.84639498
QinJ_2012__NLM008__bin.11	94.96058559
QinJ_2012__NLM009__bin.13	58.62068966
QinJ_2012__NLM009__bin.2	60.59479554
QinJ_2012__NLM009__bin.9	79.01234568
QinJ_2012__NLM015__bin.16	98.64864865
QinJ_2012__NLM016__bin.7	56.89655172
QinJ_2012__NLM024__bin.19	77.53378378
QinJ_2012__NLM024__bin.3	86.37511616
QinJ_2012__NLM025__bin.15	80.76395289
QinJ_2012__NLM025__bin.18	68.29715917
QinJ_2012__NLM025__bin.19	73.04909593
QinJ_2012__NLM029__bin.29	97.03703704
QinJ_2012__NLM031__bin.27	73.78733572
QinJ_2012__NOF001__bin.10	74.22839506
QinJ_2012__NOF001__bin.17	93.71246246
QinJ_2012__NOF010__bin.10	96.62162162
QinJ_2012__NOF010__bin.22	93.83519207
QinJ_2012__NOM001__bin.17	98.14189189
QinJ_2012__NOM007__bin.4	69.07407407
QinJ_2012__NOM012__bin.20	60.91895659
QinJ_2012__NOM012__bin.26	53.32207207
QinJ_2012__NOM013__bin.8	94.31306306
QinJ_2012__NOM017__bin.13	88.20945946
QinJ_2012__NOM020__bin.12	95.60810811
QinJ_2012__NOM022__bin.10	89.44975441
QinJ_2012__NOM022__bin.19	58.62068966
QinJ_2012__NOM022__bin.20	89.95869475
QinJ_2012__T2D-001__bin.66	83.17849099
QinJ_2012__T2D-006__bin.30	84.42755255
QinJ_2012__T2D-007__bin.26	97.3536036
QinJ_2012__T2D-011__bin.6	96.09665428
QinJ_2012__T2D-016__bin.32	92.26947536
QinJ_2012__T2D-017__bin.12	79.60656753
QinJ_2012__T2D-017__bin.16	97.97297297
QinJ_2012__T2D-021__bin.16	96.34009009

QinJ_2012__T2D-021__bin.8	94.42379182
QinJ_2012__T2D-023__bin.11	94.17792793
QinJ_2012__T2D-024__bin.21	81.89655172
QinJ_2012__T2D-024__bin.42	77.88104089
QinJ_2012__T2D-024__bin.65	93.71565114
QinJ_2012__T2D-027__bin.36	56.37931034
QinJ_2012__T2D-030__bin.24	93.29954955
QinJ_2012__T2D-033__bin.38	95.79954955
QinJ_2012__T2D-034__bin.23	88.41594382
QinJ_2012__T2D-034__bin.9	97.2972973
QinJ_2012__T2D-036__bin.15	98.26858108
QinJ_2012__T2D-040__bin.27	92.56505576
QinJ_2012__T2D-040__bin.37	69.6716233
QinJ_2012__T2D-041__bin.18	53.44827586
QinJ_2012__T2D-041__bin.45	97.04667493
QinJ_2012__T2D-042__bin.19	99.25650558
QinJ_2012__T2D-043__bin.44	80.35109459
QinJ_2012__T2D-045__bin.13	89.47072072
QinJ_2012__T2D-050__bin.11	98.64864865
QinJ_2012__T2D-054__bin.20	94.70720721
QinJ_2012__T2D-061__bin.27	94.86162743
QinJ_2012__T2D-064__bin.4	92.22736626
QinJ_2012__T2D-066__bin.55	98.70495495
QinJ_2012__T2D-067__bin.11	98.31081081
QinJ_2012__T2D-069__bin.11	60.64189189
QinJ_2012__T2D-073__bin.23	92.75308642
QinJ_2012__T2D-073__bin.46	91.62614496
QinJ_2012__T2D-073__bin.49	71.0243701
QinJ_2012__T2D-073__bin.53	73.86316872
QinJ_2012__T2D-073__bin.8	50.17241379
QinJ_2012__T2D-077__bin.10	58.62068966
QinJ_2012__T2D-077__bin.42	97.80405405
QinJ_2012__T2D-077__bin.54	77.35082305
QinJ_2012__T2D-081__bin.35	86.36513837
QinJ_2012__T2D-081__bin.44	91.57282282
QinJ_2012__T2D-082__bin.35	83.81756757
QinJ_2012__T2D-082__bin.45	55.97893432
QinJ_2012__T2D-085__bin.32	81.11524164
QinJ_2012__T2D-085__bin.40	67.01696268
QinJ_2012__T2D-086__bin.20	55.17241379
QinJ_2012__T2D-086__bin.32	90.52664188
QinJ_2012__T2D-086__bin.36	87.17030055
QinJ_2012__T2D-089__bin.9	63.46707819
QinJ_2012__T2D-096__bin.1	50
QinJ_2012__T2D-096__bin.39	85.26645768
QinJ_2012__T2D-096__bin.6	89.62962963
QinJ_2012__T2D-096__bin.8	74.07523511

QinJ_2012__T2D-097__bin.25	56.01880878
QinJ_2012__T2D-101__bin.23	57.75862069
QinJ_2012__T2D-104__bin.42	91.88526762
QinJ_2012__T2D-105__bin.20	63.68243243
QinN_2014__HD-10__bin.26	90.87567121
QinN_2014__HD-12__bin.35	89.7346138
QinN_2014__HD-14__bin.13	68.24324324
QinN_2014__HD-15__bin.27	68.96551724
QinN_2014__HD-15__bin.52	95.94594595
QinN_2014__HD-17__bin.10	66.21621622
QinN_2014__HD-17__bin.20	91.84221396
QinN_2014__HD-18__bin.51	89.99249249
QinN_2014__HD-23__bin.15	66.21621622
QinN_2014__HD-27__bin.1	95.51425031
QinN_2014__HD-29__bin.22	56.66666667
QinN_2014__HD-29__bin.3	76.85810811
QinN_2014__HD-31__bin.22	77.5862069
QinN_2014__HD-32__bin.18	95.77060932
QinN_2014__HD-33__bin.2	98.74019
QinN_2014__HD-33__bin.3	86.80798446
QinN_2014__HD-39__bin.7	64.62962963
QinN_2014__HD-40__bin.37	93.56231231
QinN_2014__HD-40__bin.70	98.51301115
QinN_2014__HD-41__bin.2	55.34076828
QinN_2014__HD-41__bin.20	95.37037037
QinN_2014__HD-43__bin.38	96.67492772
QinN_2014__HD-46__bin.29	68.33333333
QinN_2014__HD-48__bin.15	96.6872428
QinN_2014__HD-50__bin.16	80
QinN_2014__HD-56__bin.21	97.2972973
QinN_2014__HD-57__bin.35	81.57372986
QinN_2014__HD-6__bin.42	98.81040892
QinN_2014__HD-6__bin.52	62.16216216
QinN_2014__HD-60__bin.35	75.34482759
QinN_2014__HD-60__bin.41	90.64851616
QinN_2014__HD-62__bin.15	67.5862069
QinN_2014__HD-62__bin.43	60.34482759
QinN_2014__HD-63__bin.26	79.62962963
QinN_2014__HD-63__bin.61	93.6802974
QinN_2014__HD-66__bin.34	84.50809322
QinN_2014__HD-67__bin.39	57.60135135
QinN_2014__HD-68__bin.24	98.16191656
QinN_2014__HD-79__bin.18	87.61316872
QinN_2014__HD-8__bin.59	90.18085049
QinN_2014__HD-81__bin.22	78.60801322
QinN_2014__HD-83__bin.42	68.84973023
QinN_2014__HD-9__bin.15	84.67060811

QinN_2014__HV-10__bin.13	89.61093446
QinN_2014__HV-13__bin.13	96.86080132
QinN_2014__HV-13__bin.19	69.19753086
QinN_2014__HV-14__bin.10	65.51724138
QinN_2014__HV-17__bin.8	86.65540541
QinN_2014__HV-20__bin.10	96.92021771
QinN_2014__HV-20__bin.20	67.24137931
QinN_2014__HV-21__bin.15	98.47736626
QinN_2014__HV-21__bin.18	94.0503003
QinN_2014__HV-23__bin.25	91.52777778
QinN_2014__HV-24__bin.9	56.58783784
QinN_2014__HV-26__bin.23	96.06995885
QinN_2014__HV-6__bin.22	98.88475836
QinN_2014__HV-6__bin.28	50
QinN_2014__HV-8__bin.9	56.53605016
QinN_2014__HV-9__bin.5	63.79310345
QinN_2014__LD-10__bin.1	61.85185185
QinN_2014__LD-11__bin.5	70.27027027
QinN_2014__LD-11__bin.81	99.17389508
QinN_2014__LD-15__bin.38	51.55172414
QinN_2014__LD-15__bin.9	55.17241379
QinN_2014__LD-16__bin.23	96.48079306
QinN_2014__LD-17__bin.33	52.68518519
QinN_2014__LD-17__bin.35	86.38372573
QinN_2014__LD-17__bin.37	84.51576577
QinN_2014__LD-19__bin.29	95.30152829
QinN_2014__LD-19__bin.4	92.94238683
QinN_2014__LD-20__bin.15	56.89655172
QinN_2014__LD-21__bin.13	98.39322594
QinN_2014__LD-21__bin.7	58.29899753
QinN_2014__LD-24__bin.3	87.63144447
QinN_2014__LD-25__bin.5	74.53010258
QinN_2014__LD-27__bin.1	81.03448276
QinN_2014__LD-3__bin.11	93.57703428
QinN_2014__LD-32__bin.23	94.25925926
QinN_2014__LD-36__bin.6	62.80913266
QinN_2014__LD-37__bin.40	82.71754281
QinN_2014__LD-4__bin.1	52.59259259
QinN_2014__LD-42__bin.32	62.06896552
QinN_2014__LD-43__bin.37	50.33783784
QinN_2014__LD-44__bin.36	68.27586207
QinN_2014__LD-44__bin.47	54.13793103
QinN_2014__LD-44__bin.51	93.22447447
QinN_2014__LD-46__bin.19	90.82207207
QinN_2014__LD-50__bin.3	64.48275862
QinN_2014__LD-52__bin.7	97.97297297
QinN_2014__LD-54__bin.14	62.08816439

QinN_2014__LD-57__bin.1	78.003003
QinN_2014__LD-57__bin.13	53.44827586
QinN_2014__LD-57__bin.2	90.57087024
QinN_2014__LD-57__bin.20	71.62162162
QinN_2014__LD-58__bin.1	90.59684685
QinN_2014__LD-59__bin.12	56.89655172
QinN_2014__LD-60__bin.35	74.89955229
QinN_2014__LD-63__bin.9	84.28060413
QinN_2014__LD-65__bin.16	92.88663664
QinN_2014__LD-65__bin.30	83.05555556
QinN_2014__LD-67__bin.20	70.60810811
QinN_2014__LD-7__bin.13	74.43824866
QinN_2014__LD-7__bin.15	83.86300279
QinN_2014__LD-7__bin.16	91.0548048
QinN_2014__LD-70__bin.35	52.96296296
QinN_2014__LD-72__bin.20	65.377943
QinN_2014__LD-74__bin.30	90.48423423
QinN_2014__LD-75__bin.24	54.04091592
QinN_2014__LD-76__bin.28	53.44827586
QinN_2014__LD-78__bin.30	87.47129482
QinN_2014__LD-78__bin.32	98.38289963
QinN_2014__LD-79__bin.17	94.09159159
QinN_2014__LD-83__bin.22	99.25650558
QinN_2014__LD-83__bin.43	65
QinN_2014__LD-86__bin.15	92.39864865
QinN_2014__LD-87__bin.10	89.76042957
QinN_2014__LD-9__bin.6	97.91821561
QinN_2014__LD-91__bin.21	64.85492846
QinN_2014__LD-93__bin.11	98.64864865
QinN_2014__LD-97__bin.42	71.85185185
QinN_2014__LD-98__bin.13	56.89655172
QinN_2014__LV-10__bin.11	89.17925278
QinN_2014__LV-11__bin.12	85.85025677
QinN_2014__LV-11__bin.13	93.81040892
QinN_2014__LV-11__bin.31	50
QinN_2014__LV-11__bin.4	57.21003135
QinN_2014__LV-12__bin.20	63.3127572
QinN_2014__LV-13__bin.12	54.76337449
QinN_2014__LV-13__bin.4	64.65517241
QinN_2014__LV-25__bin.5	62.06896552
QinN_2014__LV-4__bin.4	60.34482759
QinN_2014__LV-5__bin.11	61.82432432
QinN_2014__LV-7__bin.28	50
QinN_2014__LV-8__bin.21	53.10810811
RampelliS_2015__H1__bin.26	95.12012012
RampelliS_2015__H1__bin.34	67.91296812
RampelliS_2015__H10__bin.50	83.74638579

RampelliS_2015__H10__bin.76	96.00620603
RampelliS_2015__H11__bin.15	60.34482759
RampelliS_2015__H13__bin.20	94.44311695
RampelliS_2015__H13__bin.22	57.75862069
RampelliS_2015__H13__bin.37	78.08777429
RampelliS_2015__H13__bin.4	77.5862069
RampelliS_2015__H13__bin.5	76.16790582
RampelliS_2015__H14__bin.104	94.40767291
RampelliS_2015__H14__bin.105	94.09465021
RampelliS_2015__H14__bin.23	51.09717868
RampelliS_2015__H14__bin.40	56.27426683
RampelliS_2015__H14__bin.44	76.20689655
RampelliS_2015__H14__bin.48	57.75862069
RampelliS_2015__H14__bin.65	76.79557092
RampelliS_2015__H15__bin.11	97.63108987
RampelliS_2015__H15__bin.5	56.37931034
RampelliS_2015__H16__bin.2	63.79310345
RampelliS_2015__H16__bin.21	67.65329218
RampelliS_2015__H16__bin.28	65.67398119
RampelliS_2015__H16__bin.38	83.64233982
RampelliS_2015__H16__bin.48	83.13158768
RampelliS_2015__H16__bin.57	93.33333333
RampelliS_2015__H17__bin.3	81.51400504
RampelliS_2015__H17__bin.41	92.80864198
RampelliS_2015__H17__bin.42	96.19932432
RampelliS_2015__H17__bin.66	94.09465021
RampelliS_2015__H17__bin.70	86.09169654
RampelliS_2015__H17__bin.77	68.96551724
RampelliS_2015__H17__bin.79	93.0744789
RampelliS_2015__H17__bin.88	54.48275862
RampelliS_2015__H17__bin.93	64.65517241
RampelliS_2015__H18__bin.28	86.7876676
RampelliS_2015__H18__bin.36	77.21802685
RampelliS_2015__H18__bin.6	63.96551724
RampelliS_2015__H2__bin.1	91.325833
RampelliS_2015__H21__bin.13	53.79310345
RampelliS_2015__H21__bin.22	61.67711599
RampelliS_2015__H21__bin.23	71.47335423
RampelliS_2015__H21__bin.36	86.82982239
RampelliS_2015__H21__bin.37	81.89655172
RampelliS_2015__H21__bin.9	96.60958449
RampelliS_2015__H22__bin.2	85.83333333
RampelliS_2015__H23__bin.12	81.70927917
RampelliS_2015__H23__bin.19	71.00411523
RampelliS_2015__H23__bin.21	77.74294671
RampelliS_2015__H23__bin.3	56.37931034
RampelliS_2015__H23__bin.5	51.2626391

RampelliS_2015__H24__bin.17	91.71976636
RampelliS_2015__H24__bin.18	85.44421213
RampelliS_2015__H24__bin.23	75.27943714
RampelliS_2015__H24__bin.34	55.86206897
RampelliS_2015__H24__bin.57	96.96360923
RampelliS_2015__H24__bin.76	72.88401254
RampelliS_2015__H25__bin.1	56.89655172
RampelliS_2015__H25__bin.13	77.95125981
RampelliS_2015__H25__bin.9	87.92496349
RampelliS_2015__H26__bin.20	93.29972304
RampelliS_2015__H26__bin.22	90.5562193
RampelliS_2015__H26__bin.7	70.30049566
RampelliS_2015__H3__bin.32	77.93103448
RampelliS_2015__H3__bin.38	92.38533785
RampelliS_2015__H3__bin.39	86.34345312
RampelliS_2015__H3__bin.50	87.80441681
RampelliS_2015__H4__bin.2	68.94984326
RampelliS_2015__H4__bin.6	93.44650206
RampelliS_2015__H5__bin.5	77.60769282
RampelliS_2015__H6__bin.15	88.90850888
RampelliS_2015__H6__bin.18	65.11978521
RampelliS_2015__H8__bin.7	60.26645768
RampelliS_2015__H9__bin.15	88.23833127
RampelliS_2015__IT13__bin.2	92.22972973
RampelliS_2015__IT5__bin.25	96.28378378
RampelliS_2015__IT6__bin.20	68.96551724
RampelliS_2015__IT6__bin.24	55.17241379
RampelliS_2015__IT6__bin.48	65.27263374
RaymondF_2016__P10E0__bin.7	91.00991326
RaymondF_2016__P10E7__bin.14	97.07971912
RaymondF_2016__P10E90__bin.74	91.95373812
RaymondF_2016__P14E0__bin.12	75.1266813
RaymondF_2016__P14E0__bin.19	51.88087774
RaymondF_2016__P14E0__bin.26	87.76196125
RaymondF_2016__P14E0__bin.6	50
RaymondF_2016__P14E7__bin.10	62.93103448
RaymondF_2016__P14E7__bin.24	92.54460343
RaymondF_2016__P14E7__bin.25	57.06896552
RaymondF_2016__P14E7__bin.63	93.28789756
RaymondF_2016__P14E7__bin.8	97.40740741
RaymondF_2016__P14E90__bin.62	80.34482759
RaymondF_2016__P14E90__bin.72	60.34482759
RaymondF_2016__P14E90__bin.95	50.86206897
RaymondF_2016__P15E0__bin.56	52.59259259
RaymondF_2016__P17E0__bin.29	88.0008261
RaymondF_2016__P17E7__bin.10	97.94712929
RaymondF_2016__P17E90__bin.5	98.03800083

RaymondF_2016__P19E0__bin.49	95.91078067
RaymondF_2016__P19E0__bin.52	95.52966945
RaymondF_2016__P19E0__bin.94	95.16494436
RaymondF_2016__P19E7__bin.27	88.94894895
RaymondF_2016__P19E7__bin.41	88.62453532
RaymondF_2016__P19E90__bin.33	92.19330855
RaymondF_2016__P19E90__bin.49	93.30705706
RaymondF_2016__P19E90__bin.77	50.49382716
RaymondF_2016__P1E0__bin.24	64.50617284
RaymondF_2016__P1E7__bin.83	55.55555556
RaymondF_2016__P22E0__bin.45	61.95373812
RaymondF_2016__P22E7__bin.18	55.79925651
RaymondF_2016__P22E90__bin.90	56.93515076
RaymondF_2016__P2E0__bin.109	99.25650558
RaymondF_2016__P2E90__bin.5	99.25650558
RaymondF_2016__P3E0__bin.19	89.79917417
RaymondF_2016__P3E7__bin.22	93.75
RaymondF_2016__P3E90__bin.27	91.0472973
RaymondF_2016__P4E0__bin.7	97.56756757
RaymondF_2016__P4E7__bin.13	87.65202703
RosshartSP_2019__F2GenerationWildlingGutShotgunMouse1__bin.59	50.43
RosshartSP_2019__F2GenerationWildlingGutShotgunMouse13__bin.27	80.12
SchirmerM_2016__G88690__bin.12	88.73805257
SchirmerM_2016__G88691__bin.3	81.6485464
SchirmerM_2016__G88693__bin.17	81.18618619
SchirmerM_2016__G88704__bin.4	92.88376612
SchirmerM_2016__G88710__bin.4	56.03448276
SchirmerM_2016__G88712__bin.13	79.82758621
SchirmerM_2016__G88712__bin.18	50
SchirmerM_2016__G88718__bin.1	94.23791822
SchirmerM_2016__G88718__bin.8	63.53358188
SchirmerM_2016__G88721__bin.5	79.31034483
SchirmerM_2016__G88726__bin.1	89.64902402
SchirmerM_2016__G88733__bin.7	92.90540541
SchirmerM_2016__G88743__bin.5	82.90438022
SchirmerM_2016__G88746__bin.12	89.05063151
SchirmerM_2016__G88749__bin.5	95.94594595
SchirmerM_2016__G88751__bin.12	62.25026558
SchirmerM_2016__G88753__bin.6	53.44827586
SchirmerM_2016__G88759__bin.14	93.51428635
SchirmerM_2016__G88761__bin.1	59.13793103
SchirmerM_2016__G88761__bin.8	60.49284579
SchirmerM_2016__G88769__bin.12	91.63851351
SchirmerM_2016__G88770__bin.7	94.36936937
SchirmerM_2016__G88771__bin.5	53.44827586
SchirmerM_2016__G88772__bin.10	93.05555556
SchirmerM_2016__G88772__bin.11	91.37649732

SchirmerM_2016_G88774_bin.2	90.00363525
SchirmerM_2016_G88776_bin.23	90.42621717
SchirmerM_2016_G88776_bin.4	65.32099326
SchirmerM_2016_G88781_bin.9	95.01555127
SchirmerM_2016_G88785_bin.7	89.30314243
SchirmerM_2016_G88786_bin.12	77.5862069
SchirmerM_2016_G88788_bin.16	90.12387387
SchirmerM_2016_G88791_bin.15	97.09856916
SchirmerM_2016_G88792_bin.11	98.56418919
SchirmerM_2016_G88794_bin.6	93.09309309
SchirmerM_2016_G88797_bin.4	86.69139728
SchirmerM_2016_G88798_bin.32	68.07311029
SchirmerM_2016_G88798_bin.35	85.64671815
SchirmerM_2016_G88807_bin.6	92.02327327
SchirmerM_2016_G88820_bin.19	63.79310345
SchirmerM_2016_G88821_bin.10	79.62382445
SchirmerM_2016_G88821_bin.15	77.72821148
SchirmerM_2016_G88823_bin.14	51.72413793
SchirmerM_2016_G88823_bin.5	88.10185185
SchirmerM_2016_G88826_bin.7	59.63477366
SchirmerM_2016_G88832_bin.6	97.65765766
SchirmerM_2016_G88839_bin.11	77.97484985
SchirmerM_2016_G88840_bin.1	94.59459459
SchirmerM_2016_G88842_bin.12	69.82758621
SchirmerM_2016_G88842_bin.18	61.13795952
SchirmerM_2016_G88842_bin.2	77.75862069
SchirmerM_2016_G88842_bin.7	57.6284585
SchirmerM_2016_G88842_bin.9	83.67968433
SchirmerM_2016_G88847_bin.2	95.60810811
SchirmerM_2016_G88848_bin.3	90.83333333
SchirmerM_2016_G88848_bin.4	93.23195044
SchirmerM_2016_G88850_bin.1	88.35026242
SchirmerM_2016_G88850_bin.7	76.72413793
SchirmerM_2016_G88852_bin.5	73.86448949
SchirmerM_2016_G88853_bin.16	72.75925926
SchirmerM_2016_G88854_bin.13	94.65862922
SchirmerM_2016_G88855_bin.13	94.59459459
SchirmerM_2016_G88857_bin.9	93.89194867
SchirmerM_2016_G88858_bin.7	96.875
SchirmerM_2016_G88861_bin.13	85.26393832
SchirmerM_2016_G88861_bin.15	52.06896552
SchirmerM_2016_G88861_bin.2	64.65517241
SchirmerM_2016_G88864_bin.5	64.78316552
SchirmerM_2016_G88871_bin.11	80.56626479
SchirmerM_2016_G88872_bin.11	92.25133747
SchirmerM_2016_G88877_bin.10	77.52741187
SchirmerM_2016_G88877_bin.18	91.88952893

SchirmerM_2016_G88877_bin.3	96.00623921
SchirmerM_2016_G88877_bin.6	82.26138325
SchirmerM_2016_G88879_bin.11	95.88963964
SchirmerM_2016_G88879_bin.17	61.13017568
SchirmerM_2016_G88881_bin.1	97.63513514
SchirmerM_2016_G88884_bin.27	93.54663487
SchirmerM_2016_G88884_bin.7	93.4839251
SchirmerM_2016_G88893_bin.13	98.14189189
SchirmerM_2016_G88893_bin.2	76.19766014
SchirmerM_2016_G88894_bin.13	89.4647431
SchirmerM_2016_G88897_bin.1	91.83312287
SchirmerM_2016_G88898_bin.7	83.94063707
SchirmerM_2016_G88900_bin.24	72.09876543
SchirmerM_2016_G88913_bin.9	81.83889772
SchirmerM_2016_G88914_bin.10	96.4527027
SchirmerM_2016_G88919_bin.9	89.96511217
SchirmerM_2016_G88920_bin.7	96.05855856
SchirmerM_2016_G88923_bin.15	97.78528529
SchirmerM_2016_G88923_bin.17	88.35390947
SchirmerM_2016_G88932_bin.16	95.5518018
SchirmerM_2016_G88934_bin.21	63.39691057
SchirmerM_2016_G88934_bin.29	71.71829822
SchirmerM_2016_G88935_bin.5	60.34482759
SchirmerM_2016_G88936_bin.20	64.82758621
SchirmerM_2016_G88936_bin.8	90.51426426
SchirmerM_2016_G88940_bin.12	77.5862069
SchirmerM_2016_G88944_bin.5	68.75
SchirmerM_2016_G88949_bin.7	88.61374505
SchirmerM_2016_G88951_bin.11	96.42736486
SchirmerM_2016_G88954_bin.12	94.64556994
SchirmerM_2016_G88960_bin.15	92.75337838
SchirmerM_2016_G88961_bin.12	81.03448276
SchirmerM_2016_G88962_bin.19	93.25207561
SchirmerM_2016_G88962_bin.27	87.71094019
SchirmerM_2016_G88965_bin.10	97.87162162
SchirmerM_2016_G88965_bin.6	94.02766617
SchirmerM_2016_G88968_bin.4	91.36314886
SchirmerM_2016_G88973_bin.11	91.35698198
SchirmerM_2016_G88982_bin.12	70.37540692
SchirmerM_2016_G88983_bin.14	96.79054054
SchirmerM_2016_G88985_bin.20	62.95045045
SchirmerM_2016_G88987_bin.4	94.48761261
SchirmerM_2016_G88992_bin.1	95.69256757
SchirmerM_2016_G88993_bin.15	97.25975976
SchirmerM_2016_G88994_bin.1	88.08446923
SchirmerM_2016_G88995_bin.3	93.77704911
SchirmerM_2016_G89001_bin.21	97.80405405

SchirmerM_2016_G89002_bin.14	52.75862069
SchirmerM_2016_G89006_bin.27	52.60188088
SchirmerM_2016_G89006_bin.31	72.22570533
SchirmerM_2016_G89020_bin.1	79.62382445
SchirmerM_2016_G89020_bin.3	56.20689655
SchirmerM_2016_G89024_bin.25	94.08783784
SchirmerM_2016_G89026_bin.16	97.97297297
SchirmerM_2016_G89027_bin.1	95.15589119
SchirmerM_2016_G89027_bin.14	83.08558559
SchirmerM_2016_G89027_bin.21	83.33333333
SchirmerM_2016_G89027_bin.31	98.7037037
SchirmerM_2016_G89029_bin.12	93.13271605
SchirmerM_2016_G89030_bin.22	91.97635135
SchirmerM_2016_G89034_bin.4	91.72779923
SchirmerM_2016_G89036_bin.12	86.81383589
SchirmerM_2016_G89042_bin.3	98.14189189
SchirmerM_2016_G89046_bin.22	70.2817208
SchirmerM_2016_G89051_bin.7	75.17241379
SchirmerM_2016_G89056_bin.17	94.48235263
SchirmerM_2016_G89056_bin.9	79.70544073
SchirmerM_2016_G89057_bin.35	95.51425031
SchirmerM_2016_G89061_bin.15	89.13580247
SchirmerM_2016_G89062_bin.4	64.53641141
SchirmerM_2016_G89063_bin.10	93.30219926
SchirmerM_2016_G89065_bin.40	80.83224526
SchirmerM_2016_G89074_bin.13	91.78748451
SchirmerM_2016_G89076_bin.16	92.37877583
SchirmerM_2016_G89080_bin.18	96.90315315
SchirmerM_2016_G89082_bin.7	91.91253754
SchirmerM_2016_G89083_bin.21	95.20576132
SchirmerM_2016_G89088_bin.7	93.42293907
SchirmerM_2016_G89091_bin.20	63.8671512
SchirmerM_2016_G89092_bin.14	97.18468468
SchirmerM_2016_G89093_bin.1	98.32957958
SchirmerM_2016_G89094_bin.13	64.18918919
SchirmerM_2016_G89097_bin.1	55.17241379
SchirmerM_2016_G89098_bin.23	66.13111799
SchirmerM_2016_G89100_bin.26	96.36469453
SchirmerM_2016_G89102_bin.25	93.81018891
SchirmerM_2016_G89102_bin.5	91.27572016
SchirmerM_2016_G89103_bin.19	64.07965213
SchirmerM_2016_G89106_bin.2	98.12044187
SchirmerM_2016_G89107_bin.10	84.51388889
SchirmerM_2016_G89108_bin.3	64.86111111
SchirmerM_2016_G89111_bin.11	97.93543544
SchirmerM_2016_G89116_bin.14	94.96479547
SchirmerM_2016_G89119_bin.13	81.37931034

SchirmerM_2016_G89119_bin.17	75
SchirmerM_2016_G89119_bin.19	86.25348467
SchirmerM_2016_G89119_bin.5	72.85605479
SchirmerM_2016_G89120_bin.6	85.46292616
SchirmerM_2016_G89122_bin.28	95.91697646
SchirmerM_2016_G89125_bin.8	83.05930931
SchirmerM_2016_G89126_bin.19	95.58277027
SchirmerM_2016_G89128_bin.1	86.94650971
SchirmerM_2016_G89128_bin.11	97.97297297
SchirmerM_2016_G89138_bin.29	57.52627628
SchirmerM_2016_G89140_bin.3	86.87185347
SchirmerM_2016_G89152_bin.12	97.69972178
SchirmerM_2016_G89153_bin.10	95.64993565
SchirmerM_2016_G89158_bin.3	56.89655172
SchirmerM_2016_G89159_bin.7	95.3246997
SchirmerM_2016_G89161_bin.1	95.80196268
SchirmerM_2016_G89162_bin.19	94.27364865
SchirmerM_2016_G89162_bin.20	88.14814815
SchirmerM_2016_G89163_bin.19	66.72413793
SchirmerM_2016_G89163_bin.5	93.51726727
SchirmerM_2016_G89163_bin.8	92.79739777
SchirmerM_2016_G89164_bin.13	96.03305511
SchirmerM_2016_G89164_bin.20	63.08777429
SchirmerM_2016_G89164_bin.23	87.71262161
SchirmerM_2016_G89165_bin.26	92.09073044
SchirmerM_2016_G89174_bin.23	97.12837838
SchirmerM_2016_G89175_bin.13	97.07207207
SchirmerM_2016_G89177_bin.15	52.5862069
SchirmerM_2016_G89180_bin.14	65.91591592
SchirmerM_2016_G89184_bin.1	90.94517311
SchirmerM_2016_G89192_bin.3	74.37088349
SchirmerM_2016_G89197_bin.18	92.10002679
SchirmerM_2016_G89197_bin.8	97.52252252
SchirmerM_2016_G89198_bin.4	95.30405405
SchirmerM_2016_G89199_bin.7	57.25939694
SchirmerM_2016_G89199_bin.9	65.51724138
SchirmerM_2016_G89250_bin.34	66.34259259
SchirmerM_2016_G89256_bin.21	50
SchirmerM_2016_G89256_bin.7	92.31418919
SchirmerM_2016_G89256_bin.9	82.05287071
SchirmerM_2016_G89258_bin.22	93.44197138
SchirmerM_2016_G89258_bin.29	79.31034483
SchirmerM_2016_G89258_bin.30	88.68525109
SchirmerM_2016_G89259_bin.15	96.28378378
SchirmerM_2016_G89259_bin.17	64.05101198
SchirmerM_2016_G89261_bin.6	91.3427398
SchirmerM_2016_G89265_bin.16	97.63513514

SchirmerM_2016__G89266__bin.14	53.97169123
SchirmerM_2016__G89266__bin.16	66.1992566
SchirmerM_2016__G89268__bin.8	70.98765432
SchirmerM_2016__G89272__bin.3	92.3704955
SchirmerM_2016__G89273__bin.14	71.93976014
SchirmerM_2016__G89273__bin.21	68.4118133
SchirmerM_2016__G89276__bin.15	96.30255255
SharptonT_2017__SID102_13__bin.2	82.68
SharptonT_2017__SID102_13__bin.24	75.19
SharptonT_2017__SID102_6__bin.27	84.91
SharptonT_2017__SID102_6__bin.52	56.9
SharptonT_2017__SID61_10__bin.24	64.63
SharptonT_2017__SID61_10__bin.3	72.05
SharptonT_2017__SID61_10__bin.64	77.59
SharptonT_2017__SID61_13__bin.11	75.19
SharptonT_2017__SID61_13__bin.15	86.68
SharptonT_2017__SID61_8__bin.13	80.91
SharptonT_2017__SID73_10__bin.73	55.17
SharptonT_2017__SID73_10__bin.96	77.41
SharptonT_2017__SID73_5__bin.26	64.87
SharptonT_2017__SID73_8__bin.32	58.42
SharptonT_2017__SID73_8__bin.37	85.56
SharptonT_2017__SID73_8__bin.56	69.44
SharptonT_2017__SID75_10__bin.44	83.89
SharptonT_2017__SID75_10__bin.83	50
SharptonT_2017__SID75_10__bin.88	55.76
SharptonT_2017__SID75_12__bin.64	95.13
SharptonT_2017__SID75_12__bin.68	84.81
SharptonT_2017__SID75_13__bin.61	85.19
SharptonT_2017__SID75_4__bin.19	85.93
SharptonT_2017__SID75_6__bin.47	78.4
SharptonT_2017__SID75_8__bin.79	97.92
SharptonT_2017__SID83_12__bin.42	75.19
SharptonT_2017__SID83_12__bin.7	85.28
SharptonT_2017__SID83_13__bin.45	63.79
SharptonT_2017__SID83_13__bin.5	83.05
SharptonT_2017__SID83_13__bin.67	71.65
SharptonT_2017__SID83_5__bin.64	77.22
SharptonT_2017__SID83_6__bin.25	54.63
SharptonT_2017__SID83_8__bin.46	68.7
SharptonT_2017__SID83_8__bin.60	79.7
SharptonT_2017__SID84_12__bin.13	85.19
SharptonT_2017__SID84_12__bin.17	56.9
SharptonT_2017__SID84_13__bin.9	55.99
SharptonT_2017__SID84_6__bin.14	72.41
SharptonT_2017__SID84_6__bin.5	72.4
SharptonT_2017__SID84_6__bin.51	80.07

SharptonT_2017__SID90_10__bin.30	57.96
SharptonT_2017__SID90_12__bin.4	82.3
SharptonT_2017__SID90_12__bin.41	85.93
SharptonT_2017__SID90_12__bin.67	72.03
SharptonT_2017__SID90_13__bin.46	63.89
SharptonT_2017__SID90_4__bin.67	58.62
SharptonT_2017__SID90_6__bin.12	54.63
SharptonT_2017__SID90_6__bin.76	84.91
SharptonT_2017__SID90_8__bin.33	55.17
SharptonT_2017__SID90_8__bin.64	93.64
SharptonT_2017__SID90_8__bin.70	84.07
SharptonT_2017__SID92_12__bin.49	77.79
SharptonT_2017__SID92_12__bin.72	85.19
SharptonT_2017__SID92_6__bin.64	85.19
SharptonT_2017__SID96_10__bin.27	85.93
SharptonT_2017__SID96_10__bin.67	82.68
SharptonT_2017__SID96_10__bin.76	74.26
SharptonT_2017__SID96_12__bin.30	50
SharptonT_2017__SID96_13__bin.5	82.59
SharptonT_2017__SID96_6__bin.68	56.11
SharptonT_2017__SID96_8__bin.53	62.07
SmitsSA_2017__TZ_47979__bin.9	51.55172414
SmitsSA_2017__TZ_83788__bin.2	71.55172414
SmitsSA_2017__TZ_83893__bin.13	64.21630094
SmitsSA_2017__TZ_93321__bin.8	51.72413793
SmitsSA_2017__TZ_93321__bin.9	86.5773928
StewartRD_2018__10572_0002_idba__bin.20	95.43
StewartRD_2018__10572_0005_idba__bin.114	90.49
StewartRD_2018__10572_0005_idba__bin.43	63.01
StewartRD_2018__10572_0005_idba__bin.91	53.78
StewartRD_2018__10572_0006_idba__bin.71	79.66
StewartRD_2018__10572_0006_idba__bin.74	76.84
StewartRD_2018__10572_0007_idba__bin.112	95.37
StewartRD_2018__10572_0007_idba__bin.15	67.24
StewartRD_2018__10572_0007_idba__bin.2	83.42
StewartRD_2018__10572_0007_idba__bin.29	73.82
StewartRD_2018__10572_0007_idba__bin.77	78.45
StewartRD_2018__10572_0007_idba__bin.81	75.68
StewartRD_2018__10572_0008_idba__bin.4	68.92
StewartRD_2018__10572_0009_idba__bin.22	73.31
StewartRD_2018__10572_0009_idba__bin.47	72.48
StewartRD_2018__10572_0009_idba__bin.49	58.45
StewartRD_2018__10572_0010_idba__bin.1	72.41
StewartRD_2018__10572_0010_idba__bin.44	62.95
StewartRD_2018__10572_0011_idba__bin.10	77.59
StewartRD_2018__10572_0011_idba__bin.58	89.56
StewartRD_2018__10572_0011_idba__bin.73	98.66

StewartRD_2018__10572_0012_idba__bin.100	92.77
StewartRD_2018__10572_0012_idba__bin.45	95.59
StewartRD_2018__10572_0012_idba__bin.46	52.25
StewartRD_2018__10572_0012_idba__bin.56	91.44
StewartRD_2018__10572_0013_idba__bin.85	64.33
StewartRD_2018__10572_0014_idba__bin.107	79.34
StewartRD_2018__10572_0014_idba__bin.20	50.34
StewartRD_2018__10572_0014_idba__bin.31	74.44
StewartRD_2018__10572_0014_idba__bin.32	58.78
StewartRD_2018__10572_0014_idba__bin.33	96.4
StewartRD_2018__10572_0014_idba__bin.6	72.41
StewartRD_2018__10572_0014_idba__bin.64	98.27
StewartRD_2018__10572_0014_idba__bin.80	80.42
StewartRD_2018__10572_0014_idba__bin.85	64.23
StewartRD_2018__10572_0014_idba__bin.90	96.44
StewartRD_2018__10572_0014_idba__bin.92	94.4
StewartRD_2018__10572_0014_idba__bin.94	97.52
StewartRD_2018__10572_0014_idba__bin.99	75.66
StewartRD_2018__10572_0015_idba__bin.37	64.23
StewartRD_2018__10572_0015_idba__bin.63	62.74
StewartRD_2018__10572_0015_idba__bin.81	97.5
StewartRD_2018__10572_0016_idba__bin.14	72.47
StewartRD_2018__10572_0016_idba__bin.33	55.33
StewartRD_2018__10572_0016_idba__bin.42	95.16
StewartRD_2018__10572_0016_idba__bin.81	69.02
StewartRD_2018__10572_0016_idba__bin.85	57.32
StewartRD_2018__10572_0017_idba__bin.33	61.21
StewartRD_2018__10572_0017_idba__bin.51	58.97
StewartRD_2018__10572_0017_idba__bin.59	95.89
StewartRD_2018__10572_0018_idba__bin.2	95.78
StewartRD_2018__10572_0018_idba__bin.51	94.81
StewartRD_2018__10572_0018_idba__bin.59	97.41
StewartRD_2018__10572_0018_idba__bin.86	69.83
StewartRD_2018__10572_0019_idba__bin.103	96.1
StewartRD_2018__10572_0019_idba__bin.19	94.81
StewartRD_2018__10572_0019_idba__bin.25	88.89
StewartRD_2018__10572_0019_idba__bin.40	88.17
StewartRD_2018__10572_0019_idba__bin.48	86.84
StewartRD_2018__10572_0019_idba__bin.58	60.39
StewartRD_2018__10572_0019_idba__bin.59	53.92
StewartRD_2018__10572_0019_idba__bin.86	77.76
StewartRD_2018__10572_0019_idba__bin.87	94.72
StewartRD_2018__10572_0020_idba__bin.106	98.15
StewartRD_2018__10572_0020_idba__bin.108	83.49
StewartRD_2018__10572_0020_idba__bin.118	56.91
StewartRD_2018__10572_0020_idba__bin.66	58.62
StewartRD_2018__10572_0020_idba__bin.94	95.37

StewartRD_2018__10572_0021_idba__bin.25	74.92
StewartRD_2018__10572_0021_idba__bin.31	58.45
StewartRD_2018__10572_0022_idba__bin.18	96.81
StewartRD_2018__10572_0022_idba__bin.64	79.72
StewartRD_2018__10572_0022_idba__bin.69	62.1
StewartRD_2018__10572_0022_idba__bin.87	100
StewartRD_2018__10572_0022_idba__bin.89	63.43
StewartRD_2018__10572_0023_idba__bin.12	67.93
StewartRD_2018__10572_0023_idba__bin.44	70.69
StewartRD_2018__10572_0023_idba__bin.45	90.96
StewartRD_2018__10572_0023_idba__bin.80	57.24
StewartRD_2018__10572_0024_idba__bin.10	78.93
StewartRD_2018__10572_0024_idba__bin.32	96
StewartRD_2018__10572_0024_idba__bin.7	72.47
StewartRD_2018__10572_0024_idba__bin.76	60.34
StewartRD_2018__10572_0024_idba__bin.84	64.09
StewartRD_2018__10572_0025_idba__bin.31	72.41
StewartRD_2018__10572_0025_idba__bin.72	59.54
StewartRD_2018__10572_0027_idba__bin.33	57.24
StewartRD_2018__10572_0027_idba__bin.56	54.85
StewartRD_2018__10572_0027_idba__bin.70	70.89
StewartRD_2018__10572_0028_idba__bin.48	68.97
StewartRD_2018__10572_0029_idba__bin.48	92.62
StewartRD_2018__10572_0029_idba__bin.69	83.49
StewartRD_2018__10572_0030_idba__bin.18	73.28
StewartRD_2018__10572_0030_idba__bin.28	56.9
StewartRD_2018__10572_0031_idba__bin.71	79.66
StewartRD_2018__10572_0032_idba__bin.37	76.91
StewartRD_2018__10572_0033_idba__bin.104	72.56
StewartRD_2018__10572_0033_idba__bin.20	78.86
StewartRD_2018__10572_0033_idba__bin.25	72.19
StewartRD_2018__10572_0033_idba__bin.33	85.59
StewartRD_2018__10572_0033_idba__bin.84	70.91
StewartRD_2018__10572_0033_idba__bin.95	59.98
StewartRD_2018__10572_0033_idba__bin.97	81.54
StewartRD_2018__10572_0034_idba__bin.102	70.24
StewartRD_2018__10572_0034_idba__bin.7	54.31
StewartRD_2018__10572_0036_idba__bin.43	64.14
StewartRD_2018__10572_0036_idba__bin.6	72.41
StewartRD_2018__10572_0037_idba__bin.2	52.63
StewartRD_2018__10572_0037_idba__bin.47	68.6
StewartRD_2018__10572_0037_idba__bin.87	67.36
StewartRD_2018__10572_0038_idba__bin.2	74.47
StewartRD_2018__10572_0038_idba__bin.26	52.97
StewartRD_2018__10572_0039_idba__bin.6	76.14
StewartRD_2018__10572_0040_idba__bin.52	73.75
StewartRD_2018__10572_0040_idba__bin.6	79.66

StewartRD_2018__10572_0041_idba__bin.28	72.71
StewartRD_2018__10572_0041_idba__bin.46	60.69
StewartRD_2018__10572_0041_idba__bin.69	72.66
StewartRD_2018__10572_0041_idba__bin.7	55.17
StewartRD_2018__10572_0042_idba__bin.20	77.59
StewartRD_2018__10572_0042_idba__bin.35	73.28
StewartRD_2018__10572_0042_idba__bin.65	68.97
StewartRD_2018__10572_0043_idba__bin.1	97.25
StewartRD_2018__10572_0043_idba__bin.26	51.18
StewartRD_2018__10572_min2k__bin.1085	65.52
StewartRD_2018__10572_min2k__bin.1211	92.91
StewartRD_2018__10572_min2k__bin.1492	78.78
StewartRD_2018__10572_min2k__bin.1499	54.31
StewartRD_2018__10572_min2k__bin.1505	77.93
StewartRD_2018__10572_min2k__bin.1651	81.01
StewartRD_2018__10572_min2k__bin.1903	67.08
StewartRD_2018__10572_min2k__bin.1980	94.84
StewartRD_2018__10572_min2k__bin.2005	61.55
StewartRD_2018__10572_min2k__bin.2078	57.93
StewartRD_2018__10572_min2k__bin.2108	64.06
StewartRD_2018__10572_min2k__bin.2138	78.79
StewartRD_2018__10572_min2k__bin.2280	70.87
StewartRD_2018__10572_min2k__bin.234	71.84
StewartRD_2018__10572_min2k__bin.2396	56.03
StewartRD_2018__10572_min2k__bin.244	69.98
StewartRD_2018__10572_min2k__bin.2582	50
StewartRD_2018__10572_min2k__bin.270	59.91
StewartRD_2018__10572_min2k__bin.2921	95.49
StewartRD_2018__10572_min2k__bin.3034	59.83
StewartRD_2018__10572_min2k__bin.3177	50.69
StewartRD_2018__10572_min2k__bin.344	57.24
StewartRD_2018__10572_min2k__bin.453	50.86
StewartRD_2018__10572_min2k__bin.585	50.34
StewartRD_2018__10572_min2k__bin.598	65.76
StewartRD_2018__10572_min2k__bin.745	58.97
StewartRD_2018__10572_min2k__bin.833	74.62
StewartRD_2018__10572_min2k__bin.98	62.06
StewartRD_2018__10572_min2k__bin.999	78.17
StewartRD_2018__10674_0001_idba__bin.100	87.07
StewartRD_2018__10674_0001_idba__bin.6	56.77
StewartRD_2018__10674_0001_idba__bin.92	50
StewartRD_2018__10674_0002_idba__bin.1	55.28
StewartRD_2018__10674_0002_idba__bin.100	98.52
StewartRD_2018__10674_0002_idba__bin.104	57.34
StewartRD_2018__10674_0002_idba__bin.106	93.33
StewartRD_2018__10674_0002_idba__bin.108	81.72
StewartRD_2018__10674_0002_idba__bin.110	86.62

StewartRD_2018__10674_0002_idba__bin.112	60.44
StewartRD_2018__10674_0002_idba__bin.20	97.59
StewartRD_2018__10674_0002_idba__bin.26	95.35
StewartRD_2018__10674_0002_idba__bin.43	79.7
StewartRD_2018__10674_0002_idba__bin.68	56.9
StewartRD_2018__10674_0002_idba__bin.94	92.7
StewartRD_2018__10674_0002_idba__bin.96	88.61
StewartRD_2018__10674_0002_idba__bin.97	92.36
StewartRD_2018__10674_0003_idba__bin.1	50.34
StewartRD_2018__10674_0003_idba__bin.109	98.65
StewartRD_2018__10674_0003_idba__bin.113	58.1
StewartRD_2018__10674_0003_idba__bin.115	84.71
StewartRD_2018__10674_0003_idba__bin.118	58
StewartRD_2018__10674_0003_idba__bin.120	72.62
StewartRD_2018__10674_0003_idba__bin.150	92.54
StewartRD_2018__10674_0003_idba__bin.152	50.95
StewartRD_2018__10674_0003_idba__bin.186	73.28
StewartRD_2018__10674_0003_idba__bin.27	76.55
StewartRD_2018__10674_0003_idba__bin.72	88.84
StewartRD_2018__10674_0003_idba__bin.88	51.71
StewartRD_2018__10674_0004_idba__bin.130	51.3
StewartRD_2018__10674_0004_idba__bin.159	81.9
StewartRD_2018__10674_0004_idba__bin.168	74.14
StewartRD_2018__10674_0004_idba__bin.17	88.02
StewartRD_2018__10674_0004_idba__bin.194	89.47
StewartRD_2018__10674_0004_idba__bin.198	93.4
StewartRD_2018__10674_0004_idba__bin.74	98.89
StewartRD_2018__10674_0004_idba__bin.8	97.97
StewartRD_2018__10674_0004_idba__bin.88	96.45
StewartRD_2018__10674_0005_idba__bin.110	61.21
StewartRD_2018__10674_0005_idba__bin.16	54.11
StewartRD_2018__10674_0005_idba__bin.39	59.66
StewartRD_2018__10674_0005_idba__bin.49	56.03
StewartRD_2018__10674_0005_idba__bin.59	82.06
StewartRD_2018__10674_0007_idba__bin.100	61.43
StewartRD_2018__10674_0007_idba__bin.118	91.05
StewartRD_2018__10674_0007_idba__bin.155	89.79
StewartRD_2018__10674_0007_idba__bin.35	64.15
StewartRD_2018__10674_0007_idba__bin.68	93.11
StewartRD_2018__10674_0007_idba__bin.7	56.07
StewartRD_2018__10674_0008_idba__bin.108	55.68
StewartRD_2018__10674_0008_idba__bin.36	71.55
StewartRD_2018__10674_0008_idba__bin.54	78.45
StewartRD_2018__10674_0008_idba__bin.97	61.9
StewartRD_2018__10674_0008_idba__bin.99	50
StewartRD_2018__10674_0009_idba__bin.113	54.48
StewartRD_2018__10674_0009_idba__bin.151	90.62

StewartRD_2018__10674_0009_idba__bin.169	58.95
StewartRD_2018__10674_0009_idba__bin.181	95.57
StewartRD_2018__10674_0009_idba__bin.25	61.21
StewartRD_2018__10674_0009_idba__bin.69	91.19
StewartRD_2018__10674_0009_idba__bin.96	60.34
StewartRD_2018__10674_0010_idba__bin.48	64.16
StewartRD_2018__10674_0010_idba__bin.61	69.83
StewartRD_2018__10674_0011_idba__bin.121	64.07
StewartRD_2018__10674_0011_idba__bin.123	65.48
StewartRD_2018__10674_0011_idba__bin.24	95.09
StewartRD_2018__10674_0011_idba__bin.72	65.52
StewartRD_2018__10674_0011_idba__bin.85	94.68
StewartRD_2018__10674_0012_idba__bin.100	82.06
StewartRD_2018__10674_0012_idba__bin.128	97.59
StewartRD_2018__10674_0012_idba__bin.134	67.78
StewartRD_2018__10674_0012_idba__bin.137	93.26
StewartRD_2018__10674_0012_idba__bin.138	95.13
StewartRD_2018__10674_0012_idba__bin.14	56.14
StewartRD_2018__10674_0012_idba__bin.20	85.54
StewartRD_2018__10674_0012_idba__bin.21	95.13
StewartRD_2018__10674_0012_idba__bin.29	96.63
StewartRD_2018__10674_0012_idba__bin.55	97.27
StewartRD_2018__10674_0012_idba__bin.59	96.3
StewartRD_2018__10674_0012_idba__bin.70	58.22
StewartRD_2018__10674_0013_idba__bin.11	56.9
StewartRD_2018__10674_0013_idba__bin.65	94.55
StewartRD_2018__10674_0014_idba__bin.1	67.24
StewartRD_2018__10674_0015_idba__bin.11	55.67
StewartRD_2018__10674_0015_idba__bin.142	95.54
StewartRD_2018__10674_0015_idba__bin.165	98.28
StewartRD_2018__10674_0015_idba__bin.169	86.42
StewartRD_2018__10674_0015_idba__bin.49	96.15
StewartRD_2018__10674_0015_idba__bin.68	58.4
StewartRD_2018__10674_0015_idba__bin.71	92.13
StewartRD_2018__10674_0017_idba__bin.104	90.23
StewartRD_2018__10674_0017_idba__bin.112	60.2
StewartRD_2018__10674_0017_idba__bin.170	81.28
StewartRD_2018__10674_0017_idba__bin.38	91.07
StewartRD_2018__10674_0017_idba__bin.4	56.38
StewartRD_2018__10674_0017_idba__bin.72	61.36
StewartRD_2018__10674_0017_idba__bin.73	56.21
StewartRD_2018__10674_0017_idba__bin.85	76.21
StewartRD_2018__10674_0017_idba__bin.89	90.06
StewartRD_2018__10674_0017_idba__bin.97	63.79
StewartRD_2018__10674_0018_idba__bin.105	99.12
StewartRD_2018__10674_0018_idba__bin.14	83.97
StewartRD_2018__10674_0018_idba__bin.15	97.07

StewartRD_2018__10674_0018_idba__bin.164	52.92
StewartRD_2018__10674_0018_idba__bin.189	71.72
StewartRD_2018__10674_0018_idba__bin.207	74.06
StewartRD_2018__10674_0018_idba__bin.225	75.87
StewartRD_2018__10674_0018_idba__bin.28	84.3
StewartRD_2018__10674_0018_idba__bin.34	97.2
StewartRD_2018__10674_0018_idba__bin.73	93.45
StewartRD_2018__10674_0018_idba__bin.74	98.15
StewartRD_2018__10674_0019_idba__bin.27	50.86
StewartRD_2018__10674_0020_idba__bin.101	94.59
StewartRD_2018__10674_0020_idba__bin.18	92.15
StewartRD_2018__10674_0020_idba__bin.36	97.22
StewartRD_2018__10674_0020_idba__bin.38	65.73
StewartRD_2018__10674_0020_idba__bin.52	98.15
StewartRD_2018__10674_0020_idba__bin.53	96.44
StewartRD_2018__10674_0020_idba__bin.62	59.46
StewartRD_2018__10674_0020_idba__bin.75	51.8
StewartRD_2018__10674_0021_idba__bin.14	96.18
StewartRD_2018__10674_0022_idba__bin.146	96.81
StewartRD_2018__10674_0022_idba__bin.21	88.97
StewartRD_2018__10674_0022_idba__bin.40	71.03
StewartRD_2018__10674_0022_idba__bin.41	68.69
StewartRD_2018__10674_0022_idba__bin.67	92.36
StewartRD_2018__10674_0022_idba__bin.71	96.36
StewartRD_2018__10674_0022_idba__bin.89	56.9
StewartRD_2018__10674_0022_idba__bin.91	57.05
StewartRD_2018__10674_0022_idba__bin.92	65.52
StewartRD_2018__10674_0022_idba__bin.95	65.87
StewartRD_2018__10674_0024_idba__bin.119	87.56
StewartRD_2018__10674_0024_idba__bin.146	71.26
StewartRD_2018__10674_0024_idba__bin.149	63.84
StewartRD_2018__10674_0024_idba__bin.166	62.41
StewartRD_2018__10674_0024_idba__bin.18	87.36
StewartRD_2018__10674_0024_idba__bin.189	63.77
StewartRD_2018__10674_0024_idba__bin.192	95.43
StewartRD_2018__10674_0024_idba__bin.23	97.31
StewartRD_2018__10674_0024_idba__bin.51	59.83
StewartRD_2018__10674_0024_idba__bin.68	58.75
StewartRD_2018__10674_0024_idba__bin.7	77.56
StewartRD_2018__10674_0024_idba__bin.73	70.69
StewartRD_2018__10674_0024_idba__bin.82	72.59
StewartRD_2018__10674_0024_idba__bin.88	86
StewartRD_2018__10674_0026_idba__bin.110	75.17
StewartRD_2018__10674_0026_idba__bin.114	56.03
StewartRD_2018__10674_0026_idba__bin.123	54.62
StewartRD_2018__10674_0026_idba__bin.13	76.69
StewartRD_2018__10674_0026_idba__bin.50	90.65

StewartRD_2018__10674_0026_idba__bin.6	55.44
StewartRD_2018__10674_0026_idba__bin.66	93.38
StewartRD_2018__10674_0026_idba__bin.72	76.03
StewartRD_2018__10674_0026_idba__bin.89	62.23
StewartRD_2018__10674_0026_idba__bin.90	78.04
StewartRD_2018__10674_0026_idba__bin.94	94.63
StewartRD_2018__10674_0027_idba__bin.28	91.13
StewartRD_2018__10674_0027_idba__bin.32	89.42
StewartRD_2018__10674_0027_idba__bin.41	60.59
StewartRD_2018__10674_0027_idba__bin.74	65.28
StewartRD_2018__10674_0029_idba__bin.35	91.53
StewartRD_2018__10674_0030_idba__bin.33	70.3
StewartRD_2018__10674_0030_idba__bin.44	55.52
StewartRD_2018__10674_0031_idba__bin.16	52.19
StewartRD_2018__10674_0031_idba__bin.29	87.59
StewartRD_2018__10674_0031_idba__bin.7	63.79
StewartRD_2018__10674_0032_idba__bin.39	97.78
StewartRD_2018__10674_0032_idba__bin.57	97.3
StewartRD_2018__10674_0032_idba__bin.61	80.66
StewartRD_2018__10674_0033_idba__bin.41	88.89
StewartRD_2018__10674_0033_idba__bin.44	56.61
StewartRD_2018__10674_0033_idba__bin.46	89.61
StewartRD_2018__10674_0033_idba__bin.54	97.59
StewartRD_2018__10674_0033_idba__bin.57	53.62
StewartRD_2018__10674_0033_idba__bin.61	77.97
StewartRD_2018__10674_0033_idba__bin.62	78.05
StewartRD_2018__10674_0033_idba__bin.65	69.91
StewartRD_2018__10674_0033_idba__bin.82	91.15
StewartRD_2018__10674_0034_idba__bin.20	60.34
StewartRD_2018__10674_0034_idba__bin.54	67.41
StewartRD_2018__10674_0034_idba__bin.6	53.62
StewartRD_2018__10674_0034_idba__bin.63	91.64
StewartRD_2018__10674_0035_idba__bin.35	93.24
StewartRD_2018__10674_0035_idba__bin.62	96.71
StewartRD_2018__10674_0036_idba__bin.20	91.76
StewartRD_2018__10674_0036_idba__bin.22	58.41
StewartRD_2018__10674_0036_idba__bin.45	61.99
StewartRD_2018__10674_0036_idba__bin.56	71.36
StewartRD_2018__10674_0036_idba__bin.65	89.47
StewartRD_2018__10674_0036_idba__bin.66	95.56
StewartRD_2018__10674_0036_idba__bin.67	87.89
StewartRD_2018__10674_0036_idba__bin.78	97.59
StewartRD_2018__10674_0037_idba__bin.26	82.87
StewartRD_2018__10674_0037_idba__bin.32	59.48
StewartRD_2018__10674_0037_idba__bin.39	97.68
StewartRD_2018__10674_0037_idba__bin.46	75
StewartRD_2018__10674_0037_idba__bin.48	96.8

StewartRD_2018__10674_0037_idba__bin.51	93.57
StewartRD_2018__10674_0037_idba__bin.71	96.67
StewartRD_2018__10674_0038_idba__bin.1	67.41
StewartRD_2018__10674_0038_idba__bin.28	89.17
StewartRD_2018__10674_0038_idba__bin.31	68.6
StewartRD_2018__10674_0038_idba__bin.4	82.27
StewartRD_2018__10674_0038_idba__bin.50	98.51
StewartRD_2018__10674_0038_idba__bin.74	91.37
StewartRD_2018__10674_0038_idba__bin.79	81
StewartRD_2018__10674_0038_idba__bin.8	94.62
StewartRD_2018__10674_0038_idba__bin.90	63.89
StewartRD_2018__10674_0040_idba__bin.1	80.47
StewartRD_2018__10674_0040_idba__bin.41	72.81
StewartRD_2018__10674_0040_idba__bin.65	90.51
StewartRD_2018__10674_0040_idba__bin.81	94.18
StewartRD_2018__10674_0040_idba__bin.90	84.7
StewartRD_2018__10674_0042_idba__bin.21	61
StewartRD_2018__10674_0042_idba__bin.38	84.81
StewartRD_2018__10674_0042_idba__bin.40	96.52
StewartRD_2018__10674_0042_idba__bin.48	79.31
StewartRD_2018__10674_0042_idba__bin.70	91.92
StewartRD_2018__10674_0043_idba__bin.19	58.79
StewartRD_2018__10674_0043_idba__bin.23	71.74
StewartRD_2018__10674_0043_idba__bin.33	80.63
StewartRD_2018__10674_0043_idba__bin.50	80.26
StewartRD_2018__10674_0043_idba__bin.57	95.93
StewartRD_2018__10674_0044_idba__bin.14	58.62
StewartRD_2018__10674_0044_idba__bin.18	84.58
StewartRD_2018__10674_0044_idba__bin.34	65.93
StewartRD_2018__10674_0044_idba__bin.37	70.73
StewartRD_2018__10674_0044_idba__bin.61	96.83
StewartRD_2018__10674_0045_idba__bin.19	60.81
StewartRD_2018__10674_0045_idba__bin.28	91.94
StewartRD_2018__10674_0046_idba__bin.32	93.07
StewartRD_2018__10674_0046_idba__bin.47	92.59
StewartRD_2018__10674_0046_idba__bin.48	68.4
StewartRD_2018__10674_0046_idba__bin.55	79.05
StewartRD_2018__10674_0046_idba__bin.60	95.52
StewartRD_2018__10674_0046_idba__bin.7	64.94
StewartRD_2018__10674_0046_idba__bin.79	50
StewartRD_2018__10674_0047_idba__bin.27	61.48
StewartRD_2018__10674_0047_idba__bin.37	95.52
StewartRD_2018__10674_0047_idba__bin.53	91.42
StewartRD_2018__10674_0047_idba__bin.66	97.78
StewartRD_2018__10674_0048_idba__bin.11	93.88
StewartRD_2018__10674_0048_idba__bin.17	69.4
StewartRD_2018__10674_0048_idba__bin.27	77.56

StewartRD_2018__10674_0048_idba__bin.42	60.66
StewartRD_2018__10674_0048_idba__bin.49	97.58
StewartRD_2018__10674_0048_idba__bin.51	72.22
StewartRD_2018__10674_0048_idba__bin.66	98.41
StewartRD_2018__10674_0048_idba__bin.7	91.04
StewartRD_2018__10674_min2k__bin.107	53.95
StewartRD_2018__10674_min2k__bin.1210	73.62
StewartRD_2018__10674_min2k__bin.1315	94.28
StewartRD_2018__10674_min2k__bin.135	60.5
StewartRD_2018__10674_min2k__bin.1380	91.95
StewartRD_2018__10674_min2k__bin.1459	67.24
StewartRD_2018__10674_min2k__bin.1671	92.2
StewartRD_2018__10674_min2k__bin.1676	60.28
StewartRD_2018__10674_min2k__bin.1693	94.31
StewartRD_2018__10674_min2k__bin.1810	64.14
StewartRD_2018__10674_min2k__bin.1975	50.72
StewartRD_2018__10674_min2k__bin.2293	75.17
StewartRD_2018__10674_min2k__bin.2470	50.34
StewartRD_2018__10674_min2k__bin.2515	65.52
StewartRD_2018__10674_min2k__bin.2537	59.01
StewartRD_2018__10674_min2k__bin.2578	80.34
StewartRD_2018__10674_min2k__bin.2649	66.72
StewartRD_2018__10674_min2k__bin.2756	92.82
StewartRD_2018__10674_min2k__bin.2790	72.91
StewartRD_2018__10674_min2k__bin.28	56.69
StewartRD_2018__10674_min2k__bin.3160	78.91
StewartRD_2018__10674_min2k__bin.3270	75
StewartRD_2018__10674_min2k__bin.3289	62.93
StewartRD_2018__10674_min2k__bin.3322	74.15
StewartRD_2018__10674_min2k__bin.340	68.97
StewartRD_2018__10674_min2k__bin.3466	95.37
StewartRD_2018__10674_min2k__bin.3619	95.11
StewartRD_2018__10674_min2k__bin.394	59.28
StewartRD_2018__10674_min2k__bin.410	50
StewartRD_2018__10674_min2k__bin.501	91.42
StewartRD_2018__10674_min2k__bin.55	58.62
StewartRD_2018__10674_min2k__bin.713	89.29
StewartRD_2018__10674_min2k__bin.79	50.16
StewartRD_2018__10674_min2k__bin.871	55.52
StewartRD_2018__10674_min2k__bin.931	65.47
StewartRD_2018__10674_min2k__bin.955	75
StewartRD_2018__10675_0001_idba__bin.13	65.53
StewartRD_2018__10675_0001_idba__bin.61	68.5
StewartRD_2018__10675_0001_idba__bin.63	92.93
StewartRD_2018__10675_0002_idba__bin.108	79.53
StewartRD_2018__10675_0002_idba__bin.12	92.99
StewartRD_2018__10675_0002_idba__bin.34	83.47

StewartRD_2018__10675_0002_idba__bin.63	83.52
StewartRD_2018__10675_0002_idba__bin.98	53.61
StewartRD_2018__10675_0003_idba__bin.110	74.21
StewartRD_2018__10675_0003_idba__bin.14	66.55
StewartRD_2018__10675_0003_idba__bin.36	79.72
StewartRD_2018__10675_0003_idba__bin.4	62.13
StewartRD_2018__10675_0003_idba__bin.52	77.96
StewartRD_2018__10675_0003_idba__bin.82	89.29
StewartRD_2018__10675_0004_idba__bin.19	52.93
StewartRD_2018__10675_0004_idba__bin.42	93.7
StewartRD_2018__10675_0004_idba__bin.45	89.01
StewartRD_2018__10675_0004_idba__bin.72	94.73
StewartRD_2018__10675_0005_idba__bin.91	85.17
StewartRD_2018__10675_0006_idba__bin.21	91.17
StewartRD_2018__10675_0006_idba__bin.46	70.45
StewartRD_2018__10675_0006_idba__bin.47	51.03
StewartRD_2018__10675_0006_idba__bin.61	51.03
StewartRD_2018__10675_0006_idba__bin.81	57.81
StewartRD_2018__10675_0006_idba__bin.83	52.59
StewartRD_2018__10675_0007_idba__bin.105	85.73
StewartRD_2018__10675_0007_idba__bin.13	74.81
StewartRD_2018__10675_0007_idba__bin.42	75.48
StewartRD_2018__10675_0007_idba__bin.43	90.23
StewartRD_2018__10675_0008_idba__bin.25	74.16
StewartRD_2018__10675_0008_idba__bin.32	79.41
StewartRD_2018__10675_0008_idba__bin.74	94.9
StewartRD_2018__10675_0009_idba__bin.118	80.99
StewartRD_2018__10675_0009_idba__bin.24	52.59
StewartRD_2018__10675_0009_idba__bin.49	91.09
StewartRD_2018__10675_0009_idba__bin.56	90.34
StewartRD_2018__10675_0010_idba__bin.115	85.95
StewartRD_2018__10675_0010_idba__bin.134	75.86
StewartRD_2018__10675_0010_idba__bin.48	73.9
StewartRD_2018__10675_0010_idba__bin.49	79.02
StewartRD_2018__10675_0010_idba__bin.62	74.92
StewartRD_2018__10675_0011_idba__bin.102	77.59
StewartRD_2018__10675_0011_idba__bin.129	90.63
StewartRD_2018__10675_0011_idba__bin.68	50.16
StewartRD_2018__10675_0011_idba__bin.78	75.86
StewartRD_2018__10675_0011_idba__bin.93	93.06
StewartRD_2018__10675_0012_idba__bin.105	52.74
StewartRD_2018__10675_0012_idba__bin.148	60.44
StewartRD_2018__10675_0012_idba__bin.164	84.72
StewartRD_2018__10675_0012_idba__bin.174	66.55
StewartRD_2018__10675_0012_idba__bin.46	93.1
StewartRD_2018__10675_0012_idba__bin.71	62.59
StewartRD_2018__10675_0012_idba__bin.95	51.72

StewartRD_2018__10675_0013_idba__bin.12	97.21
StewartRD_2018__10675_0013_idba__bin.52	94.54
StewartRD_2018__10675_0013_idba__bin.70	68.75
StewartRD_2018__10675_0013_idba__bin.73	64.62
StewartRD_2018__10675_0014_idba__bin.45	82.58
StewartRD_2018__10675_0014_idba__bin.68	93.24
StewartRD_2018__10675_0014_idba__bin.97	78.99
StewartRD_2018__10675_0015_idba__bin.19	76.21
StewartRD_2018__10675_0015_idba__bin.21	68.97
StewartRD_2018__10675_0015_idba__bin.48	94.43
StewartRD_2018__10675_0015_idba__bin.6	95.44
StewartRD_2018__10675_0015_idba__bin.91	58.78
StewartRD_2018__10675_0015_idba__bin.94	90.65
StewartRD_2018__10675_0016_idba__bin.21	65.52
StewartRD_2018__10675_0016_idba__bin.50	52.87
StewartRD_2018__10675_0016_idba__bin.58	86.13
StewartRD_2018__10675_0016_idba__bin.64	82.4
StewartRD_2018__10675_0016_idba__bin.66	71.84
StewartRD_2018__10675_0016_idba__bin.68	70.98
StewartRD_2018__10675_0017_idba__bin.25	50.86
StewartRD_2018__10675_0017_idba__bin.41	58.28
StewartRD_2018__10675_0017_idba__bin.58	86.99
StewartRD_2018__10675_0017_idba__bin.65	59.97
StewartRD_2018__10675_0017_idba__bin.78	91.48
StewartRD_2018__10675_0017_idba__bin.99	73.72
StewartRD_2018__10675_0018_idba__bin.114	90.92
StewartRD_2018__10675_0018_idba__bin.125	51.69
StewartRD_2018__10675_0018_idba__bin.14	88.81
StewartRD_2018__10675_0018_idba__bin.145	96
StewartRD_2018__10675_0018_idba__bin.28	86.42
StewartRD_2018__10675_0018_idba__bin.54	55.02
StewartRD_2018__10675_0018_idba__bin.65	91.79
StewartRD_2018__10675_0018_idba__bin.75	76.36
StewartRD_2018__10675_0018_idba__bin.91	95.82
StewartRD_2018__10675_0018_idba__bin.98	66.38
StewartRD_2018__10675_0019_idba__bin.113	87.81
StewartRD_2018__10675_0019_idba__bin.119	93.33
StewartRD_2018__10675_0019_idba__bin.65	98.23
StewartRD_2018__10675_0019_idba__bin.79	88.66
StewartRD_2018__10675_0020_idba__bin.19	56.87
StewartRD_2018__10675_0020_idba__bin.30	99.3
StewartRD_2018__10675_0020_idba__bin.32	71.55
StewartRD_2018__10675_0020_idba__bin.39	86.21
StewartRD_2018__10675_0020_idba__bin.5	56.03
StewartRD_2018__10675_0020_idba__bin.70	92.61
StewartRD_2018__10675_0020_idba__bin.85	83.93
StewartRD_2018__10675_0021_idba__bin.10	89.25

StewartRD_2018__10675_0021_idba__bin.41	64.5
StewartRD_2018__10675_0021_idba__bin.42	75.43
StewartRD_2018__10675_0021_idba__bin.88	93.01
StewartRD_2018__10675_0021_idba__bin.9	77.4
StewartRD_2018__10675_0022_idba__bin.115	82.82
StewartRD_2018__10675_0022_idba__bin.35	63.79
StewartRD_2018__10675_0023_idba__bin.24	91.6
StewartRD_2018__10675_0023_idba__bin.29	88.59
StewartRD_2018__10675_0023_idba__bin.8	56.61
StewartRD_2018__10675_0023_idba__bin.89	58.45
StewartRD_2018__10675_0023_idba__bin.90	87
StewartRD_2018__10675_0023_idba__bin.91	95.56
StewartRD_2018__10675_0024_idba__bin.4	76.89
StewartRD_2018__10675_0024_idba__bin.49	80.34
StewartRD_2018__10675_0024_idba__bin.50	71.28
StewartRD_2018__10675_0024_idba__bin.68	96.21
StewartRD_2018__10675_0024_idba__bin.70	56.9
StewartRD_2018__10675_0025_idba__bin.30	74.14
StewartRD_2018__10675_0025_idba__bin.74	93.67
StewartRD_2018__10675_0025_idba__bin.83	65
StewartRD_2018__10675_0026_idba__bin.11	80.17
StewartRD_2018__10675_0026_idba__bin.20	84.32
StewartRD_2018__10675_0026_idba__bin.5	75
StewartRD_2018__10675_0026_idba__bin.6	71.08
StewartRD_2018__10675_0026_idba__bin.61	75.91
StewartRD_2018__10675_0026_idba__bin.67	89.27
StewartRD_2018__10675_0026_idba__bin.71	75.17
StewartRD_2018__10675_0026_idba__bin.88	58.97
StewartRD_2018__10675_0027_idba__bin.20	88.35
StewartRD_2018__10675_0027_idba__bin.56	96.11
StewartRD_2018__10675_0027_idba__bin.63	86.38
StewartRD_2018__10675_0027_idba__bin.83	86.11
StewartRD_2018__10675_0029_idba__bin.1	92.16
StewartRD_2018__10675_0029_idba__bin.113	83.42
StewartRD_2018__10675_0029_idba__bin.35	73.45
StewartRD_2018__10675_0029_idba__bin.44	57.05
StewartRD_2018__10675_0029_idba__bin.74	96.17
StewartRD_2018__10675_0029_idba__bin.80	65.52
StewartRD_2018__10675_0030_idba__bin.24	90.74
StewartRD_2018__10675_0030_idba__bin.5	72.94
StewartRD_2018__10675_0030_idba__bin.72	60.34
StewartRD_2018__10675_0031_idba__bin.21	60.3
StewartRD_2018__10675_0031_idba__bin.44	60.56
StewartRD_2018__10675_0031_idba__bin.7	98.51
StewartRD_2018__10675_0032_idba__bin.11	68.59
StewartRD_2018__10675_0032_idba__bin.3	77.33
StewartRD_2018__10675_0032_idba__bin.46	61.16

StewartRD_2018__10675_0032_idba__bin.94	72.41
StewartRD_2018__10675_0032_idba__bin.96	90.29
StewartRD_2018__10675_0033_idba__bin.101	90.83
StewartRD_2018__10675_0033_idba__bin.20	93.03
StewartRD_2018__10675_0033_idba__bin.43	87.93
StewartRD_2018__10675_0033_idba__bin.63	50.43
StewartRD_2018__10675_0033_idba__bin.64	69.82
StewartRD_2018__10675_0033_idba__bin.72	91.83
StewartRD_2018__10675_0034_idba__bin.114	91.01
StewartRD_2018__10675_0034_idba__bin.24	71.06
StewartRD_2018__10675_0034_idba__bin.40	67.8
StewartRD_2018__10675_0034_idba__bin.56	88.3
StewartRD_2018__10675_0034_idba__bin.97	82.11
StewartRD_2018__10675_0035_idba__bin.103	75.49
StewartRD_2018__10675_0035_idba__bin.33	55.17
StewartRD_2018__10675_0035_idba__bin.40	82.31
StewartRD_2018__10675_0035_idba__bin.58	74.83
StewartRD_2018__10675_0035_idba__bin.60	64.85
StewartRD_2018__10675_0035_idba__bin.76	62.55
StewartRD_2018__10675_0035_idba__bin.97	75.57
StewartRD_2018__10675_0036_idba__bin.29	64.83
StewartRD_2018__10675_0036_idba__bin.83	97.04
StewartRD_2018__10675_0037_idba__bin.31	96.79
StewartRD_2018__10675_0037_idba__bin.45	73.02
StewartRD_2018__10675_0037_idba__bin.56	91.3
StewartRD_2018__10675_0038_idba__bin.102	94.63
StewartRD_2018__10675_0038_idba__bin.38	52.59
StewartRD_2018__10675_0038_idba__bin.56	72.62
StewartRD_2018__10675_0038_idba__bin.84	92.59
StewartRD_2018__10675_0039_idba__bin.22	94.86
StewartRD_2018__10675_0039_idba__bin.24	94.26
StewartRD_2018__10675_0039_idba__bin.48	91.76
StewartRD_2018__10675_0039_idba__bin.75	88.88
StewartRD_2018__10675_0041_idba__bin.119	89.33
StewartRD_2018__10675_0041_idba__bin.134	55.36
StewartRD_2018__10675_0041_idba__bin.4	86.27
StewartRD_2018__10675_0041_idba__bin.53	97.15
StewartRD_2018__10675_0041_idba__bin.56	80.61
StewartRD_2018__10675_0042_idba__bin.103	59.64
StewartRD_2018__10675_0042_idba__bin.115	96.56
StewartRD_2018__10675_0042_idba__bin.130	88.01
StewartRD_2018__10675_0042_idba__bin.133	73.45
StewartRD_2018__10675_0042_idba__bin.16	55.07
StewartRD_2018__10675_0042_idba__bin.3	93.31
StewartRD_2018__10675_0042_idba__bin.37	68.19
StewartRD_2018__10675_0042_idba__bin.53	71.03
StewartRD_2018__10675_0042_idba__bin.60	92.59

StewartRD_2018__10675_0042_idba__bin.63	96
StewartRD_2018__10675_0042_idba__bin.70	92.52
StewartRD_2018__10675_0042_idba__bin.72	89.19
StewartRD_2018__10675_0042_idba__bin.93	81.48
StewartRD_2018__10675_0042_idba__bin.94	92.16
StewartRD_2018__10675_0043_idba__bin.21	77.43
StewartRD_2018__10675_0043_idba__bin.37	62.07
StewartRD_2018__10675_0044_idba__bin.16	73.24
StewartRD_2018__10675_0044_idba__bin.2	75.67
StewartRD_2018__10675_0044_idba__bin.53	65.83
StewartRD_2018__10675_0044_idba__bin.61	84.09
StewartRD_2018__10675_0044_idba__bin.66	51.24
StewartRD_2018__10675_0045_idba__bin.106	68.97
StewartRD_2018__10675_0045_idba__bin.4	93.91
StewartRD_2018__10675_0045_idba__bin.77	90.5
StewartRD_2018__10675_0045_idba__bin.82	73.28
StewartRD_2018__10675_0045_idba__bin.83	77.01
StewartRD_2018__10675_0045_idba__bin.85	78.41
StewartRD_2018__10675_0046_idba__bin.52	75
StewartRD_2018__10675_0047_idba__bin.1	74.01
StewartRD_2018__10675_0047_idba__bin.108	74.18
StewartRD_2018__10675_0047_idba__bin.44	75.46
StewartRD_2018__10675_0047_idba__bin.94	72.62
StewartRD_2018__10675_0048_idba__bin.108	77.3
StewartRD_2018__10675_0048_idba__bin.36	68.95
StewartRD_2018__10675_0048_idba__bin.49	65.44
StewartRD_2018__10675_0048_idba__bin.74	51.72
StewartRD_2018__10675_0048_idba__bin.91	92.28
StewartRD_2018__10675_0049_idba__bin.57	84.88
StewartRD_2018__10675_0049_idba__bin.64	80.51
StewartRD_2018__10675_0049_idba__bin.75	92.96
StewartRD_2018__10675_0049_idba__bin.91	92.96
StewartRD_2018__10675_0049_idba__bin.98	94.89
StewartRD_2018__10675_min2k__bin.1019	87.45
StewartRD_2018__10675_min2k__bin.1299	60.42
StewartRD_2018__10675_min2k__bin.1701	94.68
StewartRD_2018__10675_min2k__bin.1843	70.17
StewartRD_2018__10675_min2k__bin.1901	90.13
StewartRD_2018__10675_min2k__bin.1917	52.59
StewartRD_2018__10675_min2k__bin.1966	63.56
StewartRD_2018__10675_min2k__bin.2300	54.78
StewartRD_2018__10675_min2k__bin.2435	50.86
StewartRD_2018__10675_min2k__bin.2476	73.28
StewartRD_2018__10675_min2k__bin.2502	51.72
StewartRD_2018__10675_min2k__bin.2531	71.66
StewartRD_2018__10675_min2k__bin.2561	51.72
StewartRD_2018__10675_min2k__bin.2602	58.1

StewartRD_2018__10675_min2k__bin.264	53.45
StewartRD_2018__10675_min2k__bin.279	71.03
StewartRD_2018__10675_min2k__bin.2803	81.87
StewartRD_2018__10675_min2k__bin.2928	50.97
StewartRD_2018__10675_min2k__bin.3014	67.9
StewartRD_2018__10675_min2k__bin.3284	78.09
StewartRD_2018__10675_min2k__bin.3375	84.59
StewartRD_2018__10675_min2k__bin.3708	67.73
StewartRD_2018__10675_min2k__bin.4023	51.97
StewartRD_2018__10675_min2k__bin.523	50.86
StewartRD_2018__10675_min2k__bin.771	69.31
StewartRD_2018__10675_min2k__bin.827	51.21
StewartRD_2018__10675_min2k__bin.846	51.34
StewartRD_2018__10675_min2k__bin.996	58.73
StewartRD_2018__10676_0001_idba__bin.12	69.31
StewartRD_2018__10676_0001_idba__bin.34	69.44
StewartRD_2018__10676_0001_idba__bin.47	82.48
StewartRD_2018__10676_0001_idba__bin.85	87.36
StewartRD_2018__10676_0002_idba__bin.121	97.74
StewartRD_2018__10676_0002_idba__bin.138	80.73
StewartRD_2018__10676_0002_idba__bin.148	95.32
StewartRD_2018__10676_0002_idba__bin.160	78.16
StewartRD_2018__10676_0002_idba__bin.183	71.55
StewartRD_2018__10676_0002_idba__bin.29	87.49
StewartRD_2018__10676_0002_idba__bin.4	98.24
StewartRD_2018__10676_0002_idba__bin.46	97.02
StewartRD_2018__10676_0002_idba__bin.53	98.53
StewartRD_2018__10676_0002_idba__bin.65	97.34
StewartRD_2018__10676_0002_idba__bin.74	64.07
StewartRD_2018__10676_0002_idba__bin.80	55.17
StewartRD_2018__10676_0002_idba__bin.95	88.89
StewartRD_2018__10676_0003_idba__bin.102	95.55
StewartRD_2018__10676_0003_idba__bin.105	52.93
StewartRD_2018__10676_0003_idba__bin.114	98.51
StewartRD_2018__10676_0003_idba__bin.122	65.69
StewartRD_2018__10676_0003_idba__bin.33	92.24
StewartRD_2018__10676_0003_idba__bin.4	87.78
StewartRD_2018__10676_0003_idba__bin.46	57.99
StewartRD_2018__10676_0003_idba__bin.71	84.39
StewartRD_2018__10676_0004_idba__bin.107	67.24
StewartRD_2018__10676_0004_idba__bin.12	75.8
StewartRD_2018__10676_0004_idba__bin.91	54.06
StewartRD_2018__10676_0005_idba__bin.36	68.09
StewartRD_2018__10676_0005_idba__bin.39	83.15
StewartRD_2018__10676_0005_idba__bin.47	92.75
StewartRD_2018__10676_0005_idba__bin.65	83.11
StewartRD_2018__10676_0005_idba__bin.71	79.51

StewartRD_2018__10676_0005_idba__bin.85	67.7
StewartRD_2018__10676_0006_idba__bin.108	52.07
StewartRD_2018__10676_0006_idba__bin.117	89.46
StewartRD_2018__10676_0006_idba__bin.121	95.93
StewartRD_2018__10676_0006_idba__bin.2	67.4
StewartRD_2018__10676_0006_idba__bin.24	96.85
StewartRD_2018__10676_0006_idba__bin.37	96.95
StewartRD_2018__10676_0006_idba__bin.49	56.72
StewartRD_2018__10676_0006_idba__bin.7	55.26
StewartRD_2018__10676_0006_idba__bin.90	69.45
StewartRD_2018__10676_0009_idba__bin.106	54.31
StewartRD_2018__10676_0009_idba__bin.135	76.81
StewartRD_2018__10676_0009_idba__bin.155	80.91
StewartRD_2018__10676_0009_idba__bin.163	78.35
StewartRD_2018__10676_0009_idba__bin.69	57.76
StewartRD_2018__10676_0010_idba__bin.107	71.53
StewartRD_2018__10676_0010_idba__bin.112	50.49
StewartRD_2018__10676_0010_idba__bin.128	96.43
StewartRD_2018__10676_0010_idba__bin.18	97.58
StewartRD_2018__10676_0010_idba__bin.22	72.66
StewartRD_2018__10676_0010_idba__bin.28	74.92
StewartRD_2018__10676_0010_idba__bin.3	83.98
StewartRD_2018__10676_0010_idba__bin.45	91.69
StewartRD_2018__10676_0010_idba__bin.50	98.71
StewartRD_2018__10676_0010_idba__bin.52	96.79
StewartRD_2018__10676_0010_idba__bin.76	96.78
StewartRD_2018__10676_0010_idba__bin.81	93.43
StewartRD_2018__10676_0011_idba__bin.30	87.41
StewartRD_2018__10676_0011_idba__bin.64	61.76
StewartRD_2018__10676_0011_idba__bin.69	61.77
StewartRD_2018__10676_0011_idba__bin.80	90.11
StewartRD_2018__10676_0011_idba__bin.94	96.41
StewartRD_2018__10676_0012_idba__bin.133	98.49
StewartRD_2018__10676_0012_idba__bin.147	85.37
StewartRD_2018__10676_0012_idba__bin.27	95.62
StewartRD_2018__10676_0012_idba__bin.42	92.4
StewartRD_2018__10676_0012_idba__bin.45	57.13
StewartRD_2018__10676_0012_idba__bin.61	82.1
StewartRD_2018__10676_0012_idba__bin.62	98.54
StewartRD_2018__10676_0012_idba__bin.65	96.83
StewartRD_2018__10676_0012_idba__bin.68	96.48
StewartRD_2018__10676_0012_idba__bin.71	54
StewartRD_2018__10676_0012_idba__bin.93	97.09
StewartRD_2018__10676_0013_idba__bin.1	81.71
StewartRD_2018__10676_0013_idba__bin.10	95.39
StewartRD_2018__10676_0013_idba__bin.102	93.37
StewartRD_2018__10676_0013_idba__bin.108	66.32

StewartRD_2018__10676_0013_idba__bin.124	92.52
StewartRD_2018__10676_0013_idba__bin.140	90.98
StewartRD_2018__10676_0013_idba__bin.3	94.88
StewartRD_2018__10676_0013_idba__bin.44	96.73
StewartRD_2018__10676_0013_idba__bin.5	80.54
StewartRD_2018__10676_0013_idba__bin.85	89.77
StewartRD_2018__10676_0013_idba__bin.88	97.66
StewartRD_2018__10676_0013_idba__bin.95	61.69
StewartRD_2018__10676_0014_idba__bin.1	77.22
StewartRD_2018__10676_0014_idba__bin.119	90.66
StewartRD_2018__10676_0014_idba__bin.120	86.65
StewartRD_2018__10676_0014_idba__bin.19	65.52
StewartRD_2018__10676_0014_idba__bin.2	96.83
StewartRD_2018__10676_0014_idba__bin.22	87.65
StewartRD_2018__10676_0014_idba__bin.41	57.93
StewartRD_2018__10676_0014_idba__bin.6	82.19
StewartRD_2018__10676_0014_idba__bin.62	68.76
StewartRD_2018__10676_0015_idba__bin.104	55.17
StewartRD_2018__10676_0015_idba__bin.13	90
StewartRD_2018__10676_0015_idba__bin.143	55.17
StewartRD_2018__10676_0015_idba__bin.161	60.78
StewartRD_2018__10676_0015_idba__bin.17	64.81
StewartRD_2018__10676_0015_idba__bin.178	57.05
StewartRD_2018__10676_0015_idba__bin.183	74.07
StewartRD_2018__10676_0015_idba__bin.19	93.75
StewartRD_2018__10676_0015_idba__bin.30	54.31
StewartRD_2018__10676_0015_idba__bin.36	88.15
StewartRD_2018__10676_0015_idba__bin.39	91.08
StewartRD_2018__10676_0015_idba__bin.49	91.29
StewartRD_2018__10676_0015_idba__bin.72	61.03
StewartRD_2018__10676_0015_idba__bin.85	56.9
StewartRD_2018__10676_0016_idba__bin.100	97.78
StewartRD_2018__10676_0016_idba__bin.103	56.81
StewartRD_2018__10676_0016_idba__bin.107	94.04
StewartRD_2018__10676_0016_idba__bin.123	97.45
StewartRD_2018__10676_0016_idba__bin.136	88.8
StewartRD_2018__10676_0016_idba__bin.141	88.96
StewartRD_2018__10676_0016_idba__bin.62	82.03
StewartRD_2018__10676_0016_idba__bin.63	96.85
StewartRD_2018__10676_0016_idba__bin.80	55.17
StewartRD_2018__10676_0017_idba__bin.101	61.62
StewartRD_2018__10676_0017_idba__bin.109	64.66
StewartRD_2018__10676_0017_idba__bin.115	92.28
StewartRD_2018__10676_0017_idba__bin.24	88.66
StewartRD_2018__10676_0017_idba__bin.33	76.21
StewartRD_2018__10676_0017_idba__bin.62	84.48
StewartRD_2018__10676_0017_idba__bin.80	96.85

StewartRD_2018__10676_0017_idba__bin.86	70.21
StewartRD_2018__10676_0017_idba__bin.99	68.59
StewartRD_2018__10676_0018_idba__bin.113	88.24
StewartRD_2018__10676_0018_idba__bin.124	56.02
StewartRD_2018__10676_0018_idba__bin.128	94.28
StewartRD_2018__10676_0018_idba__bin.147	67.56
StewartRD_2018__10676_0018_idba__bin.151	92.93
StewartRD_2018__10676_0018_idba__bin.154	87.59
StewartRD_2018__10676_0018_idba__bin.34	86.41
StewartRD_2018__10676_0018_idba__bin.51	94.99
StewartRD_2018__10676_0018_idba__bin.57	96.85
StewartRD_2018__10676_0018_idba__bin.61	98.51
StewartRD_2018__10676_0018_idba__bin.72	68.42
StewartRD_2018__10676_0018_idba__bin.77	84.17
StewartRD_2018__10676_0018_idba__bin.82	92.4
StewartRD_2018__10676_0018_idba__bin.89	62.93
StewartRD_2018__10676_0018_idba__bin.9	70.69
StewartRD_2018__10676_0019_idba__bin.109	95.59
StewartRD_2018__10676_0019_idba__bin.133	92.63
StewartRD_2018__10676_0019_idba__bin.15	80.36
StewartRD_2018__10676_0019_idba__bin.45	97.29
StewartRD_2018__10676_0019_idba__bin.52	74.15
StewartRD_2018__10676_0019_idba__bin.57	82.92
StewartRD_2018__10676_0019_idba__bin.69	81.41
StewartRD_2018__10676_0019_idba__bin.74	76.02
StewartRD_2018__10676_0019_idba__bin.82	97.08
StewartRD_2018__10676_0019_idba__bin.83	97.96
StewartRD_2018__10676_0019_idba__bin.85	60.5
StewartRD_2018__10676_0019_idba__bin.9	51.19
StewartRD_2018__10676_0020_idba__bin.132	58.97
StewartRD_2018__10676_0020_idba__bin.140	88.56
StewartRD_2018__10676_0020_idba__bin.150	89.78
StewartRD_2018__10676_0020_idba__bin.154	50.17
StewartRD_2018__10676_0020_idba__bin.24	67.35
StewartRD_2018__10676_0020_idba__bin.51	98.98
StewartRD_2018__10676_0020_idba__bin.52	84.78
StewartRD_2018__10676_0020_idba__bin.6	85.83
StewartRD_2018__10676_0020_idba__bin.7	95.3
StewartRD_2018__10676_0020_idba__bin.73	98.86
StewartRD_2018__10676_0020_idba__bin.75	58.14
StewartRD_2018__10676_0020_idba__bin.80	97.58
StewartRD_2018__10676_0021_idba__bin.142	62.07
StewartRD_2018__10676_0021_idba__bin.39	96.29
StewartRD_2018__10676_0021_idba__bin.6	80.85
StewartRD_2018__10676_0021_idba__bin.63	72.99
StewartRD_2018__10676_0021_idba__bin.8	97.69
StewartRD_2018__10676_0022_idba__bin.11	56.93

StewartRD_2018__10676_0022_idba__bin.110	60.14
StewartRD_2018__10676_0022_idba__bin.124	92.6
StewartRD_2018__10676_0022_idba__bin.136	94.86
StewartRD_2018__10676_0022_idba__bin.137	77.98
StewartRD_2018__10676_0022_idba__bin.29	94.81
StewartRD_2018__10676_0022_idba__bin.38	57.24
StewartRD_2018__10676_0022_idba__bin.51	74.54
StewartRD_2018__10676_0022_idba__bin.53	88.64
StewartRD_2018__10676_0022_idba__bin.58	94.67
StewartRD_2018__10676_0022_idba__bin.64	96.85
StewartRD_2018__10676_0022_idba__bin.82	52.59
StewartRD_2018__10676_0022_idba__bin.89	91.07
StewartRD_2018__10676_0023_idba__bin.100	57.24
StewartRD_2018__10676_0023_idba__bin.12	58.42
StewartRD_2018__10676_0023_idba__bin.54	83.35
StewartRD_2018__10676_0023_idba__bin.61	56.13
StewartRD_2018__10676_0023_idba__bin.63	76.27
StewartRD_2018__10676_0024_idba__bin.126	89.44
StewartRD_2018__10676_0024_idba__bin.63	88.02
StewartRD_2018__10676_0024_idba__bin.76	53.45
StewartRD_2018__10676_0024_idba__bin.83	53.79
StewartRD_2018__10676_0025_idba__bin.129	97.4
StewartRD_2018__10676_0025_idba__bin.141	75.7
StewartRD_2018__10676_0025_idba__bin.144	95.99
StewartRD_2018__10676_0025_idba__bin.155	78.97
StewartRD_2018__10676_0025_idba__bin.27	75.95
StewartRD_2018__10676_0025_idba__bin.58	53.06
StewartRD_2018__10676_0025_idba__bin.6	52.71
StewartRD_2018__10676_0025_idba__bin.74	93.67
StewartRD_2018__10676_0025_idba__bin.91	83.28
StewartRD_2018__10676_0025_idba__bin.98	96.4
StewartRD_2018__10676_0026_idba__bin.103	61.55
StewartRD_2018__10676_0026_idba__bin.111	58.29
StewartRD_2018__10676_0026_idba__bin.121	82.07
StewartRD_2018__10676_0026_idba__bin.137	91.88
StewartRD_2018__10676_0026_idba__bin.142	70.86
StewartRD_2018__10676_0026_idba__bin.146	92.26
StewartRD_2018__10676_0026_idba__bin.152	96.85
StewartRD_2018__10676_0026_idba__bin.157	61.18
StewartRD_2018__10676_0026_idba__bin.24	62.04
StewartRD_2018__10676_0026_idba__bin.37	96.85
StewartRD_2018__10676_0026_idba__bin.38	91.1
StewartRD_2018__10676_0026_idba__bin.75	88.91
StewartRD_2018__10676_0026_idba__bin.9	79.63
StewartRD_2018__10676_0026_idba__bin.98	73.75
StewartRD_2018__10676_0026_idba__bin.99	86.36
StewartRD_2018__10676_0027_idba__bin.10	91.02

StewartRD_2018__10676_0027_idba__bin.100	79.47
StewartRD_2018__10676_0027_idba__bin.13	87.41
StewartRD_2018__10676_0027_idba__bin.147	94.81
StewartRD_2018__10676_0027_idba__bin.40	89.55
StewartRD_2018__10676_0027_idba__bin.41	96.55
StewartRD_2018__10676_0027_idba__bin.75	93.52
StewartRD_2018__10676_0027_idba__bin.78	98.51
StewartRD_2018__10676_0027_idba__bin.89	65.39
StewartRD_2018__10676_0028_idba__bin.102	63.97
StewartRD_2018__10676_0028_idba__bin.120	53.92
StewartRD_2018__10676_0028_idba__bin.123	96.7
StewartRD_2018__10676_0028_idba__bin.126	89
StewartRD_2018__10676_0028_idba__bin.131	56.81
StewartRD_2018__10676_0028_idba__bin.136	98.63
StewartRD_2018__10676_0028_idba__bin.166	90.76
StewartRD_2018__10676_0028_idba__bin.21	91.31
StewartRD_2018__10676_0028_idba__bin.42	88.04
StewartRD_2018__10676_0028_idba__bin.48	98.51
StewartRD_2018__10676_0028_idba__bin.79	97.42
StewartRD_2018__10676_0028_idba__bin.93	96.51
StewartRD_2018__10676_0028_idba__bin.97	71.22
StewartRD_2018__10676_0029_idba__bin.102	53.94
StewartRD_2018__10676_0029_idba__bin.107	93.35
StewartRD_2018__10676_0029_idba__bin.110	52.59
StewartRD_2018__10676_0029_idba__bin.123	55.17
StewartRD_2018__10676_0029_idba__bin.126	56.03
StewartRD_2018__10676_0029_idba__bin.14	85.77
StewartRD_2018__10676_0029_idba__bin.25	71.72
StewartRD_2018__10676_0029_idba__bin.3	95.09
StewartRD_2018__10676_0029_idba__bin.37	95.08
StewartRD_2018__10676_0029_idba__bin.42	59.27
StewartRD_2018__10676_0029_idba__bin.61	87.98
StewartRD_2018__10676_0029_idba__bin.64	98.12
StewartRD_2018__10676_0029_idba__bin.70	73.28
StewartRD_2018__10676_0029_idba__bin.83	94.07
StewartRD_2018__10676_0030_idba__bin.103	56.21
StewartRD_2018__10676_0030_idba__bin.116	93.75
StewartRD_2018__10676_0030_idba__bin.117	62.93
StewartRD_2018__10676_0030_idba__bin.50	64.66
StewartRD_2018__10676_0030_idba__bin.54	62.07
StewartRD_2018__10676_0030_idba__bin.89	90.33
StewartRD_2018__10676_0030_idba__bin.96	76.69
StewartRD_2018__10676_0031_idba__bin.105	95.16
StewartRD_2018__10676_0031_idba__bin.145	93.48
StewartRD_2018__10676_0031_idba__bin.155	68.41
StewartRD_2018__10676_0031_idba__bin.158	65.63
StewartRD_2018__10676_0031_idba__bin.17	64.39

StewartRD_2018__10676_0031_idba__bin.18	68.76
StewartRD_2018__10676_0031_idba__bin.41	50.16
StewartRD_2018__10676_0031_idba__bin.63	76.1
StewartRD_2018__10676_0031_idba__bin.78	91.38
StewartRD_2018__10676_0031_idba__bin.80	94.07
StewartRD_2018__10676_0031_idba__bin.88	81.71
StewartRD_2018__10676_0031_idba__bin.90	50.34
StewartRD_2018__10676_0031_idba__bin.96	62.18
StewartRD_2018__10676_0032_idba__bin.100	59.02
StewartRD_2018__10676_0032_idba__bin.127	96.83
StewartRD_2018__10676_0032_idba__bin.143	80.32
StewartRD_2018__10676_0032_idba__bin.166	69.31
StewartRD_2018__10676_0032_idba__bin.183	90.24
StewartRD_2018__10676_0032_idba__bin.194	72.29
StewartRD_2018__10676_0032_idba__bin.5	98.08
StewartRD_2018__10676_0032_idba__bin.62	94.11
StewartRD_2018__10676_0032_idba__bin.64	93.92
StewartRD_2018__10676_0032_idba__bin.72	93.76
StewartRD_2018__10676_0033_idba__bin.118	90
StewartRD_2018__10676_0033_idba__bin.154	91.05
StewartRD_2018__10676_0033_idba__bin.170	96.85
StewartRD_2018__10676_0033_idba__bin.64	97.73
StewartRD_2018__10676_0033_idba__bin.78	96.12
StewartRD_2018__10676_0033_idba__bin.81	93.17
StewartRD_2018__10676_0033_idba__bin.97	96.64
StewartRD_2018__10676_0034_idba__bin.11	64.39
StewartRD_2018__10676_0034_idba__bin.142	58.62
StewartRD_2018__10676_0034_idba__bin.148	52.59
StewartRD_2018__10676_0034_idba__bin.39	75.98
StewartRD_2018__10676_0034_idba__bin.64	71.91
StewartRD_2018__10676_0035_idba__bin.22	50.17
StewartRD_2018__10676_0036_idba__bin.61	72.41
StewartRD_2018__10676_0036_idba__bin.75	85.9
StewartRD_2018__10676_0036_idba__bin.86	64.52
StewartRD_2018__10676_0037_idba__bin.105	50.56
StewartRD_2018__10676_0037_idba__bin.116	97.22
StewartRD_2018__10676_0037_idba__bin.128	97.28
StewartRD_2018__10676_0037_idba__bin.149	65.52
StewartRD_2018__10676_0037_idba__bin.154	86.87
StewartRD_2018__10676_0037_idba__bin.4	55.17
StewartRD_2018__10676_0037_idba__bin.41	66.42
StewartRD_2018__10676_0037_idba__bin.66	62.91
StewartRD_2018__10676_0037_idba__bin.74	94.98
StewartRD_2018__10676_0037_idba__bin.78	97.1
StewartRD_2018__10676_0037_idba__bin.87	80.14
StewartRD_2018__10676_0038_idba__bin.121	50.86
StewartRD_2018__10676_0038_idba__bin.125	53.62

StewartRD_2018__10676_0038_idba__bin.21	51.72
StewartRD_2018__10676_0038_idba__bin.22	80.77
StewartRD_2018__10676_0038_idba__bin.75	93.52
StewartRD_2018__10676_0039_idba__bin.11	58.07
StewartRD_2018__10676_0039_idba__bin.136	86.66
StewartRD_2018__10676_0039_idba__bin.140	60.19
StewartRD_2018__10676_0039_idba__bin.17	83.01
StewartRD_2018__10676_0039_idba__bin.28	60.22
StewartRD_2018__10676_0039_idba__bin.38	97.44
StewartRD_2018__10676_0039_idba__bin.41	84.15
StewartRD_2018__10676_0039_idba__bin.42	89.16
StewartRD_2018__10676_0039_idba__bin.46	94.99
StewartRD_2018__10676_0039_idba__bin.51	96.85
StewartRD_2018__10676_0039_idba__bin.58	92.95
StewartRD_2018__10676_0039_idba__bin.61	94.41
StewartRD_2018__10676_0039_idba__bin.76	86.93
StewartRD_2018__10676_0039_idba__bin.86	92.12
StewartRD_2018__10676_0040_idba__bin.34	69.4
StewartRD_2018__10676_0041_idba__bin.43	57.76
StewartRD_2018__10676_0041_idba__bin.49	66.19
StewartRD_2018__10676_0041_idba__bin.54	97.18
StewartRD_2018__10676_0042_idba__bin.1	86.76
StewartRD_2018__10676_0042_idba__bin.10	89.91
StewartRD_2018__10676_0042_idba__bin.123	93.51
StewartRD_2018__10676_0042_idba__bin.153	90.93
StewartRD_2018__10676_0042_idba__bin.158	94.05
StewartRD_2018__10676_0042_idba__bin.164	97
StewartRD_2018__10676_0042_idba__bin.165	89.7
StewartRD_2018__10676_0042_idba__bin.169	98.28
StewartRD_2018__10676_0042_idba__bin.173	84.46
StewartRD_2018__10676_0042_idba__bin.36	88.88
StewartRD_2018__10676_0042_idba__bin.4	73.95
StewartRD_2018__10676_0042_idba__bin.97	93.93
StewartRD_2018__10676_0042_idba__bin.98	77.68
StewartRD_2018__10676_0043_idba__bin.101	79.31
StewartRD_2018__10676_0043_idba__bin.143	98.28
StewartRD_2018__10676_0043_idba__bin.18	51.02
StewartRD_2018__10676_0043_idba__bin.36	96.84
StewartRD_2018__10676_0043_idba__bin.64	74.75
StewartRD_2018__10676_0045_idba__bin.10	97.59
StewartRD_2018__10676_0045_idba__bin.142	78.37
StewartRD_2018__10676_0045_idba__bin.143	86.48
StewartRD_2018__10676_0045_idba__bin.23	93.06
StewartRD_2018__10676_0045_idba__bin.37	96.02
StewartRD_2018__10676_0045_idba__bin.65	93.28
StewartRD_2018__10676_0045_idba__bin.72	93.87
StewartRD_2018__10676_0045_idba__bin.74	98.06

StewartRD_2018__10676_0045_idba__bin.82	71.52
StewartRD_2018__10676_0045_idba__bin.90	93.82
StewartRD_2018__10676_0046_idba__bin.105	56.79
StewartRD_2018__10676_0046_idba__bin.116	75.97
StewartRD_2018__10676_0046_idba__bin.13	67.78
StewartRD_2018__10676_0046_idba__bin.132	50
StewartRD_2018__10676_0046_idba__bin.18	57.59
StewartRD_2018__10676_0046_idba__bin.43	56.38
StewartRD_2018__10676_0046_idba__bin.47	56.9
StewartRD_2018__10676_0047_idba__bin.117	63.51
StewartRD_2018__10676_0047_idba__bin.169	92.96
StewartRD_2018__10676_0047_idba__bin.39	81.03
StewartRD_2018__10676_0047_idba__bin.44	91.72
StewartRD_2018__10676_0047_idba__bin.56	89.18
StewartRD_2018__10676_0047_idba__bin.81	92.59
StewartRD_2018__10676_0047_idba__bin.92	96.11
StewartRD_2018__10676_0047_idba__bin.99	96.37
StewartRD_2018__10676_0048_idba__bin.108	83.11
StewartRD_2018__10676_0048_idba__bin.131	83.18
StewartRD_2018__10676_0048_idba__bin.160	88.54
StewartRD_2018__10676_0048_idba__bin.176	96.17
StewartRD_2018__10676_0048_idba__bin.203	61.47
StewartRD_2018__10676_0048_idba__bin.229	72.54
StewartRD_2018__10676_0048_idba__bin.29	55.8
StewartRD_2018__10676_0048_idba__bin.34	94.44
StewartRD_2018__10676_0048_idba__bin.5	63.36
StewartRD_2018__10676_0048_idba__bin.66	84.73
StewartRD_2018__10676_0048_idba__bin.70	94.05
StewartRD_2018__10676_0048_idba__bin.91	82.84
StewartRD_2018__10676_0049_idba__bin.27	85.68
StewartRD_2018__10676_0049_idba__bin.41	64.66
StewartRD_2018__10676_0049_idba__bin.5	67.72
StewartRD_2018__10676_0049_idba__bin.89	73.47
StewartRD_2018__10676_0049_idba__bin.93	67.63
StewartRD_2018__10676_0050_idba__bin.123	70.86
StewartRD_2018__10676_0050_idba__bin.128	93.1
StewartRD_2018__10676_0050_idba__bin.143	91.82
StewartRD_2018__10676_0050_idba__bin.38	73.71
StewartRD_2018__10676_0050_idba__bin.46	64.87
StewartRD_2018__10676_0050_idba__bin.63	91.46
StewartRD_2018__10676_0050_idba__bin.66	59.11
StewartRD_2018__10676_0050_idba__bin.68	87.19
StewartRD_2018__10676_0050_idba__bin.80	89.72
StewartRD_2018__10676_0050_idba__bin.95	97.59
StewartRD_2018__10676_0051_idba__bin.140	50.31
StewartRD_2018__10676_0051_idba__bin.78	98.37
StewartRD_2018__10676_min2k__bin.137	60.85

StewartRD_2018__10676_min2k__bin.1489	50
StewartRD_2018__10676_min2k__bin.1513	84.19
StewartRD_2018__10676_min2k__bin.1521	57.69
StewartRD_2018__10676_min2k__bin.1582	63.79
StewartRD_2018__10676_min2k__bin.1840	78.87
StewartRD_2018__10676_min2k__bin.1859	64.66
StewartRD_2018__10676_min2k__bin.1961	63.78
StewartRD_2018__10676_min2k__bin.2107	61.38
StewartRD_2018__10676_min2k__bin.2148	68.45
StewartRD_2018__10676_min2k__bin.239	93.99
StewartRD_2018__10676_min2k__bin.240	83.78
StewartRD_2018__10676_min2k__bin.2413	93.84
StewartRD_2018__10676_min2k__bin.2430	66.72
StewartRD_2018__10676_min2k__bin.2655	69.52
StewartRD_2018__10676_min2k__bin.2768	61.55
StewartRD_2018__10676_min2k__bin.311	58.1
StewartRD_2018__10676_min2k__bin.3273	79.62
StewartRD_2018__10676_min2k__bin.3499	57.76
StewartRD_2018__10676_min2k__bin.3657	62.07
StewartRD_2018__10676_min2k__bin.3691	67.74
StewartRD_2018__10676_min2k__bin.3697	92.67
StewartRD_2018__10676_min2k__bin.3760	92.23
StewartRD_2018__10676_min2k__bin.3869	82.36
StewartRD_2018__10676_min2k__bin.3978	89.25
StewartRD_2018__10676_min2k__bin.411	51.72
StewartRD_2018__10676_min2k__bin.440	50
StewartRD_2018__10676_min2k__bin.601	56.9
StewartRD_2018__10676_min2k__bin.613	85.66
StewartRD_2018__10677_0001_idba__bin.110	84.58
StewartRD_2018__10677_0001_idba__bin.122	58.93
StewartRD_2018__10677_0001_idba__bin.134	52.37
StewartRD_2018__10677_0001_idba__bin.143	92.86
StewartRD_2018__10677_0001_idba__bin.44	78.08
StewartRD_2018__10677_0001_idba__bin.60	84.75
StewartRD_2018__10677_0001_idba__bin.77	84.66
StewartRD_2018__10677_0001_idba__bin.98	79.66
StewartRD_2018__10677_0002_idba__bin.113	62.94
StewartRD_2018__10677_0002_idba__bin.116	50
StewartRD_2018__10677_0002_idba__bin.13	62.58
StewartRD_2018__10677_0002_idba__bin.22	95.45
StewartRD_2018__10677_0002_idba__bin.36	51.05
StewartRD_2018__10677_0002_idba__bin.44	72.41
StewartRD_2018__10677_0003_idba__bin.103	89.94
StewartRD_2018__10677_0003_idba__bin.123	85.61
StewartRD_2018__10677_0003_idba__bin.132	78.35
StewartRD_2018__10677_0003_idba__bin.15	75.6
StewartRD_2018__10677_0003_idba__bin.44	54.47

StewartRD_2018__10677_0003_idba__bin.64	71.16
StewartRD_2018__10677_0003_idba__bin.72	84.87
StewartRD_2018__10677_0003_idba__bin.76	72.3
StewartRD_2018__10677_0003_idba__bin.80	52.04
StewartRD_2018__10677_0004_idba__bin.100	50.34
StewartRD_2018__10677_0004_idba__bin.140	86.93
StewartRD_2018__10677_0004_idba__bin.48	83.29
StewartRD_2018__10677_0004_idba__bin.77	53.45
StewartRD_2018__10677_0004_idba__bin.79	90.46
StewartRD_2018__10677_0004_idba__bin.93	91.19
StewartRD_2018__10677_0004_idba__bin.97	68.61
StewartRD_2018__10677_0005_idba__bin.130	95.43
StewartRD_2018__10677_0005_idba__bin.148	79.72
StewartRD_2018__10677_0005_idba__bin.55	92.16
StewartRD_2018__10677_0005_idba__bin.7	65.48
StewartRD_2018__10677_0005_idba__bin.73	76.73
StewartRD_2018__10677_0005_idba__bin.93	50.86
StewartRD_2018__10677_0006_idba__bin.59	75.53
StewartRD_2018__10677_0006_idba__bin.64	98.29
StewartRD_2018__10677_0007_idba__bin.151	95.73
StewartRD_2018__10677_0007_idba__bin.152	74.76
StewartRD_2018__10677_0007_idba__bin.16	50.86
StewartRD_2018__10677_0007_idba__bin.161	84.14
StewartRD_2018__10677_0007_idba__bin.19	94.24
StewartRD_2018__10677_0007_idba__bin.31	93.99
StewartRD_2018__10677_0007_idba__bin.44	90.28
StewartRD_2018__10677_0007_idba__bin.51	82.79
StewartRD_2018__10677_0007_idba__bin.57	97.51
StewartRD_2018__10677_0007_idba__bin.66	91.85
StewartRD_2018__10677_0007_idba__bin.7	95.14
StewartRD_2018__10677_0007_idba__bin.85	90.14
StewartRD_2018__10677_0008_idba__bin.109	79.66
StewartRD_2018__10677_0008_idba__bin.11	90.8
StewartRD_2018__10677_0008_idba__bin.212	83.08
StewartRD_2018__10677_0008_idba__bin.27	90.74
StewartRD_2018__10677_0008_idba__bin.36	54.31
StewartRD_2018__10677_0009_idba__bin.102	97.41
StewartRD_2018__10677_0009_idba__bin.147	63.1
StewartRD_2018__10677_0009_idba__bin.158	86.19
StewartRD_2018__10677_0009_idba__bin.175	66.84
StewartRD_2018__10677_0009_idba__bin.209	98.52
StewartRD_2018__10677_0009_idba__bin.211	78.2
StewartRD_2018__10677_0009_idba__bin.225	66.86
StewartRD_2018__10677_0009_idba__bin.246	89.32
StewartRD_2018__10677_0009_idba__bin.78	73.54
StewartRD_2018__10677_0010_idba__bin.146	73.68
StewartRD_2018__10677_0010_idba__bin.16	72.58

StewartRD_2018__10677_0010_idba__bin.166	54.75
StewartRD_2018__10677_0010_idba__bin.202	70
StewartRD_2018__10677_0010_idba__bin.25	66.88
StewartRD_2018__10677_0010_idba__bin.26	80.63
StewartRD_2018__10677_0011_idba__bin.105	97.77
StewartRD_2018__10677_0011_idba__bin.108	50.59
StewartRD_2018__10677_0011_idba__bin.117	56.54
StewartRD_2018__10677_0011_idba__bin.123	93.02
StewartRD_2018__10677_0011_idba__bin.156	93.78
StewartRD_2018__10677_0011_idba__bin.179	91.48
StewartRD_2018__10677_0011_idba__bin.49	96.6
StewartRD_2018__10677_0011_idba__bin.57	92.59
StewartRD_2018__10677_0012_idba__bin.110	94.76
StewartRD_2018__10677_0012_idba__bin.117	95.44
StewartRD_2018__10677_0012_idba__bin.12	81.34
StewartRD_2018__10677_0012_idba__bin.124	95.66
StewartRD_2018__10677_0012_idba__bin.126	82.83
StewartRD_2018__10677_0012_idba__bin.138	85.77
StewartRD_2018__10677_0012_idba__bin.2	90.49
StewartRD_2018__10677_0012_idba__bin.58	97.9
StewartRD_2018__10677_0012_idba__bin.60	90.88
StewartRD_2018__10677_0012_idba__bin.67	54.35
StewartRD_2018__10677_0012_idba__bin.76	93.3
StewartRD_2018__10677_0014_idba__bin.148	65.07
StewartRD_2018__10677_0014_idba__bin.149	97.41
StewartRD_2018__10677_0014_idba__bin.189	89.35
StewartRD_2018__10677_0014_idba__bin.231	85.45
StewartRD_2018__10677_0014_idba__bin.26	92.24
StewartRD_2018__10677_0014_idba__bin.34	68.33
StewartRD_2018__10677_0014_idba__bin.50	76.5
StewartRD_2018__10677_0014_idba__bin.65	87.07
StewartRD_2018__10677_0014_idba__bin.86	77.94
StewartRD_2018__10677_0015_idba__bin.124	68.05
StewartRD_2018__10677_0015_idba__bin.127	57.14
StewartRD_2018__10677_0015_idba__bin.141	88.47
StewartRD_2018__10677_0015_idba__bin.143	96.09
StewartRD_2018__10677_0015_idba__bin.167	96.73
StewartRD_2018__10677_0015_idba__bin.192	68.07
StewartRD_2018__10677_0015_idba__bin.202	93.1
StewartRD_2018__10677_0015_idba__bin.25	70.64
StewartRD_2018__10677_0015_idba__bin.44	90.64
StewartRD_2018__10677_0016_idba__bin.102	58.33
StewartRD_2018__10677_0016_idba__bin.105	97.99
StewartRD_2018__10677_0016_idba__bin.13	100
StewartRD_2018__10677_0016_idba__bin.133	96.53
StewartRD_2018__10677_0016_idba__bin.161	93.98
StewartRD_2018__10677_0016_idba__bin.176	98.65

StewartRD_2018__10677_0016_idba__bin.64	94.13
StewartRD_2018__10677_0016_idba__bin.67	95.19
StewartRD_2018__10677_0016_idba__bin.71	90.84
StewartRD_2018__10677_0016_idba__bin.96	50.28
StewartRD_2018__10677_0017_idba__bin.1	53.37
StewartRD_2018__10677_0017_idba__bin.109	89.73
StewartRD_2018__10677_0017_idba__bin.65	66.69
StewartRD_2018__10677_0018_idba__bin.114	51.72
StewartRD_2018__10677_0018_idba__bin.117	71.9
StewartRD_2018__10677_0018_idba__bin.141	85.11
StewartRD_2018__10677_0018_idba__bin.145	71.41
StewartRD_2018__10677_0018_idba__bin.157	62.07
StewartRD_2018__10677_0018_idba__bin.224	64.61
StewartRD_2018__10677_0018_idba__bin.33	71.27
StewartRD_2018__10677_0018_idba__bin.39	94.49
StewartRD_2018__10677_0018_idba__bin.64	50
StewartRD_2018__10677_0019_idba__bin.110	58.75
StewartRD_2018__10677_0019_idba__bin.134	97.22
StewartRD_2018__10677_0019_idba__bin.188	51.72
StewartRD_2018__10677_0019_idba__bin.192	65.68
StewartRD_2018__10677_0019_idba__bin.215	60.1
StewartRD_2018__10677_0019_idba__bin.4	87.51
StewartRD_2018__10677_0021_idba__bin.112	76.21
StewartRD_2018__10677_0021_idba__bin.117	99.53
StewartRD_2018__10677_0021_idba__bin.121	75.83
StewartRD_2018__10677_0021_idba__bin.148	95.1
StewartRD_2018__10677_0021_idba__bin.167	95.24
StewartRD_2018__10677_0021_idba__bin.178	97.25
StewartRD_2018__10677_0021_idba__bin.206	97.59
StewartRD_2018__10677_0021_idba__bin.207	98.51
StewartRD_2018__10677_0021_idba__bin.36	90.83
StewartRD_2018__10677_0021_idba__bin.37	64.16
StewartRD_2018__10677_0021_idba__bin.47	55.49
StewartRD_2018__10677_0021_idba__bin.78	71.03
StewartRD_2018__10677_0022_idba__bin.111	76.91
StewartRD_2018__10677_0022_idba__bin.142	90.64
StewartRD_2018__10677_0022_idba__bin.149	82.41
StewartRD_2018__10677_0022_idba__bin.151	95.72
StewartRD_2018__10677_0022_idba__bin.157	98.88
StewartRD_2018__10677_0022_idba__bin.216	92.58
StewartRD_2018__10677_0022_idba__bin.230	82.46
StewartRD_2018__10677_0022_idba__bin.253	58.88
StewartRD_2018__10677_0022_idba__bin.35	86.01
StewartRD_2018__10677_0022_idba__bin.41	97.36
StewartRD_2018__10677_0023_idba__bin.172	60.82
StewartRD_2018__10677_0023_idba__bin.185	61.52
StewartRD_2018__10677_0023_idba__bin.195	98.02

StewartRD_2018__10677_0023_idba__bin.20	97.86
StewartRD_2018__10677_0023_idba__bin.226	55.92
StewartRD_2018__10677_0023_idba__bin.231	69.83
StewartRD_2018__10677_0023_idba__bin.234	93.06
StewartRD_2018__10677_0023_idba__bin.235	97
StewartRD_2018__10677_0023_idba__bin.38	89.46
StewartRD_2018__10677_0023_idba__bin.5	96.15
StewartRD_2018__10677_0023_idba__bin.70	96.48
StewartRD_2018__10677_0023_idba__bin.85	74.67
StewartRD_2018__10677_0023_idba__bin.90	59.31
StewartRD_2018__10677_0023_idba__bin.97	79.65
StewartRD_2018__10677_0025_idba__bin.110	97.76
StewartRD_2018__10677_0025_idba__bin.118	74.58
StewartRD_2018__10677_0025_idba__bin.171	80.32
StewartRD_2018__10677_0025_idba__bin.172	97.79
StewartRD_2018__10677_0025_idba__bin.176	62.7
StewartRD_2018__10677_0025_idba__bin.184	58.73
StewartRD_2018__10677_0025_idba__bin.46	62.93
StewartRD_2018__10677_0025_idba__bin.48	97.69
StewartRD_2018__10677_0025_idba__bin.55	52.13
StewartRD_2018__10677_0025_idba__bin.67	93.47
StewartRD_2018__10677_0025_idba__bin.74	98.22
StewartRD_2018__10677_0027_idba__bin.117	97.3
StewartRD_2018__10677_0027_idba__bin.138	80.34
StewartRD_2018__10677_0027_idba__bin.157	66.83
StewartRD_2018__10677_0027_idba__bin.17	57.89
StewartRD_2018__10677_0027_idba__bin.176	55.17
StewartRD_2018__10677_0027_idba__bin.191	94.49
StewartRD_2018__10677_0027_idba__bin.195	64.92
StewartRD_2018__10677_0027_idba__bin.223	95.56
StewartRD_2018__10677_0027_idba__bin.244	70.51
StewartRD_2018__10677_0027_idba__bin.253	91.88
StewartRD_2018__10677_0027_idba__bin.53	60.7
StewartRD_2018__10677_0027_idba__bin.62	62.59
StewartRD_2018__10677_0027_idba__bin.63	94.26
StewartRD_2018__10677_0027_idba__bin.70	84.35
StewartRD_2018__10677_0027_idba__bin.93	52.76
StewartRD_2018__10677_0028_idba__bin.132	88.19
StewartRD_2018__10677_0028_idba__bin.138	92.69
StewartRD_2018__10677_0028_idba__bin.156	65.65
StewartRD_2018__10677_0028_idba__bin.68	52.01
StewartRD_2018__10677_0029_idba__bin.10	97.71
StewartRD_2018__10677_0029_idba__bin.104	55.97
StewartRD_2018__10677_0029_idba__bin.105	62.84
StewartRD_2018__10677_0029_idba__bin.117	97.92
StewartRD_2018__10677_0029_idba__bin.19	94.88
StewartRD_2018__10677_0029_idba__bin.195	83.09

StewartRD_2018__10677_0029_idba__bin.216	92.23
StewartRD_2018__10677_0029_idba__bin.56	68.45
StewartRD_2018__10677_0029_idba__bin.58	98.41
StewartRD_2018__10677_0029_idba__bin.73	91.47
StewartRD_2018__10677_0030_idba__bin.138	86.41
StewartRD_2018__10677_0030_idba__bin.21	56.06
StewartRD_2018__10677_0030_idba__bin.94	98.61
StewartRD_2018__10677_0033_idba__bin.103	55.16
StewartRD_2018__10677_0033_idba__bin.11	97.53
StewartRD_2018__10677_0033_idba__bin.19	95.25
StewartRD_2018__10677_0033_idba__bin.5	96.65
StewartRD_2018__10677_0033_idba__bin.55	96.64
StewartRD_2018__10677_0033_idba__bin.57	57.76
StewartRD_2018__10677_0033_idba__bin.90	78.79
StewartRD_2018__10677_0034_idba__bin.115	93.76
StewartRD_2018__10677_0034_idba__bin.131	58.92
StewartRD_2018__10677_0034_idba__bin.169	98.52
StewartRD_2018__10677_0034_idba__bin.196	84.48
StewartRD_2018__10677_0034_idba__bin.2	86.39
StewartRD_2018__10677_0034_idba__bin.211	53.45
StewartRD_2018__10677_0034_idba__bin.31	97.21
StewartRD_2018__10677_0034_idba__bin.72	91.98
StewartRD_2018__10677_0034_idba__bin.76	95.42
StewartRD_2018__10677_0034_idba__bin.93	73.17
StewartRD_2018__10677_0035_idba__bin.118	52.51
StewartRD_2018__10677_0035_idba__bin.123	78.33
StewartRD_2018__10677_0035_idba__bin.134	98.52
StewartRD_2018__10677_0035_idba__bin.158	92.68
StewartRD_2018__10677_0035_idba__bin.164	75.52
StewartRD_2018__10677_0035_idba__bin.176	98.04
StewartRD_2018__10677_0035_idba__bin.23	96.12
StewartRD_2018__10677_0035_idba__bin.36	58.45
StewartRD_2018__10677_0035_idba__bin.41	78.43
StewartRD_2018__10677_0035_idba__bin.66	90.76
StewartRD_2018__10677_0038_idba__bin.10	92.28
StewartRD_2018__10677_0038_idba__bin.117	89.27
StewartRD_2018__10677_0038_idba__bin.130	94.11
StewartRD_2018__10677_0038_idba__bin.30	74.66
StewartRD_2018__10677_0038_idba__bin.36	56.21
StewartRD_2018__10677_0038_idba__bin.5	97.57
StewartRD_2018__10677_0038_idba__bin.57	96.44
StewartRD_2018__10677_0040_idba__bin.117	74.95
StewartRD_2018__10677_0040_idba__bin.123	93.37
StewartRD_2018__10677_0040_idba__bin.124	85.72
StewartRD_2018__10677_0040_idba__bin.130	96.13
StewartRD_2018__10677_0040_idba__bin.142	92.25
StewartRD_2018__10677_0040_idba__bin.148	93.69

StewartRD_2018__10677_0040_idba__bin.155	97.48
StewartRD_2018__10677_0040_idba__bin.80	95.38
StewartRD_2018__10677_0040_idba__bin.87	52.53
StewartRD_2018__10677_0041_idba__bin.139	95.99
StewartRD_2018__10677_0042_idba__bin.112	67.02
StewartRD_2018__10677_0042_idba__bin.141	83.42
StewartRD_2018__10677_0042_idba__bin.96	66.9
StewartRD_2018__10677_0043_idba__bin.143	97.28
StewartRD_2018__10677_0043_idba__bin.153	92.54
StewartRD_2018__10677_0043_idba__bin.163	60.22
StewartRD_2018__10677_0043_idba__bin.168	74.14
StewartRD_2018__10677_0043_idba__bin.75	57.93
StewartRD_2018__10677_0043_idba__bin.95	61.93
StewartRD_2018__10677_0044_idba__bin.146	77.31
StewartRD_2018__10677_0044_idba__bin.62	75.98
StewartRD_2018__10677_0045_idba__bin.127	60.94
StewartRD_2018__10677_0045_idba__bin.140	69.73
StewartRD_2018__10677_0045_idba__bin.141	92.8
StewartRD_2018__10677_0045_idba__bin.153	97.47
StewartRD_2018__10677_0045_idba__bin.157	56.9
StewartRD_2018__10677_0045_idba__bin.158	73.28
StewartRD_2018__10677_0045_idba__bin.179	72.01
StewartRD_2018__10677_0045_idba__bin.181	97.64
StewartRD_2018__10677_0045_idba__bin.26	85.78
StewartRD_2018__10677_0045_idba__bin.45	76.86
StewartRD_2018__10677_0045_idba__bin.51	64.83
StewartRD_2018__10677_0045_idba__bin.80	60.34
StewartRD_2018__10677_0045_idba__bin.83	80.74
StewartRD_2018__10677_0045_idba__bin.84	87.75
StewartRD_2018__10677_0046_idba__bin.57	50.86
StewartRD_2018__10677_0046_idba__bin.84	52.74
StewartRD_2018__10677_0047_idba__bin.129	94.81
StewartRD_2018__10677_0047_idba__bin.149	63.95
StewartRD_2018__10677_0047_idba__bin.49	60.3
StewartRD_2018__10677_0048_idba__bin.106	63.3
StewartRD_2018__10677_0048_idba__bin.123	80.76
StewartRD_2018__10677_0048_idba__bin.18	95.1
StewartRD_2018__10677_0048_idba__bin.26	65.95
StewartRD_2018__10677_0048_idba__bin.97	83.68
StewartRD_2018__10677_0049_idba__bin.109	89.02
StewartRD_2018__10677_0049_idba__bin.138	97.26
StewartRD_2018__10677_0049_idba__bin.15	79.62
StewartRD_2018__10677_0049_idba__bin.74	84.86
StewartRD_2018__10677_0049_idba__bin.77	86.49
StewartRD_2018__10677_0050_idba__bin.106	95.02
StewartRD_2018__10677_0050_idba__bin.116	59.66
StewartRD_2018__10677_0050_idba__bin.135	91.11

StewartRD_2018__10677_0050_idba__bin.217	57.76
StewartRD_2018__10677_0050_idba__bin.218	84.61
StewartRD_2018__10677_0051_idba__bin.115	69.55
StewartRD_2018__10677_0051_idba__bin.125	73.4
StewartRD_2018__10677_0051_idba__bin.133	69.31
StewartRD_2018__10677_0051_idba__bin.146	92.96
StewartRD_2018__10677_0051_idba__bin.155	93.24
StewartRD_2018__10677_0051_idba__bin.170	68.97
StewartRD_2018__10677_0051_idba__bin.20	61.4
StewartRD_2018__10677_0051_idba__bin.219	94.1
StewartRD_2018__10677_0051_idba__bin.27	51.79
StewartRD_2018__10677_0051_idba__bin.47	70
StewartRD_2018__10677_0051_idba__bin.64	98.52
StewartRD_2018__10677_0051_idba__bin.9	61.21
StewartRD_2018__10677_0052_idba__bin.125	90.37
StewartRD_2018__10677_0052_idba__bin.32	56.9
StewartRD_2018__10677_0053_idba__bin.102	92.28
StewartRD_2018__10677_0053_idba__bin.118	75.65
StewartRD_2018__10677_0053_idba__bin.15	90.11
StewartRD_2018__10677_0053_idba__bin.150	95.53
StewartRD_2018__10677_0053_idba__bin.153	69.99
StewartRD_2018__10677_0053_idba__bin.49	61.4
StewartRD_2018__10677_0053_idba__bin.57	70.69
StewartRD_2018__10677_0053_idba__bin.65	94.59
StewartRD_2018__10677_0053_idba__bin.87	89.06
StewartRD_2018__10677_0054_idba__bin.100	97.63
StewartRD_2018__10677_0054_idba__bin.114	96.8
StewartRD_2018__10677_0054_idba__bin.15	81.29
StewartRD_2018__10677_0054_idba__bin.171	65.74
StewartRD_2018__10677_0054_idba__bin.21	90.8
StewartRD_2018__10677_0054_idba__bin.57	71.55
StewartRD_2018__10677_0054_idba__bin.80	80.33
StewartRD_2018__10677_0055_idba__bin.102	97.57
StewartRD_2018__10677_0055_idba__bin.104	82.22
StewartRD_2018__10677_0055_idba__bin.107	95.87
StewartRD_2018__10677_0055_idba__bin.123	94.41
StewartRD_2018__10677_0055_idba__bin.127	61.93
StewartRD_2018__10677_0055_idba__bin.144	97.5
StewartRD_2018__10677_0055_idba__bin.148	97.11
StewartRD_2018__10677_0055_idba__bin.168	60.9
StewartRD_2018__10677_0055_idba__bin.181	69.98
StewartRD_2018__10677_0055_idba__bin.23	57.7
StewartRD_2018__10677_0055_idba__bin.57	60.34
StewartRD_2018__10677_0055_idba__bin.71	96.51
StewartRD_2018__10677_0055_idba__bin.72	97.15
StewartRD_2018__10677_0055_idba__bin.81	90.15
StewartRD_2018__10677_0056_idba__bin.108	98.43

StewartRD_2018__10677_0056_idba__bin.118	73.9
StewartRD_2018__10677_0056_idba__bin.125	57.09
StewartRD_2018__10677_0056_idba__bin.130	66.17
StewartRD_2018__10677_0056_idba__bin.137	60.96
StewartRD_2018__10677_0056_idba__bin.145	97.04
StewartRD_2018__10677_0056_idba__bin.18	72.91
StewartRD_2018__10677_0056_idba__bin.30	56.38
StewartRD_2018__10677_0056_idba__bin.43	94.44
StewartRD_2018__10677_0056_idba__bin.46	91.72
StewartRD_2018__10677_0056_idba__bin.51	59.88
StewartRD_2018__10677_0056_idba__bin.69	96.62
StewartRD_2018__10677_0056_idba__bin.81	55.17
StewartRD_2018__10677_0057_idba__bin.10	57.24
StewartRD_2018__10677_0057_idba__bin.142	69.66
StewartRD_2018__10677_0057_idba__bin.237	90.52
StewartRD_2018__10677_0057_idba__bin.83	85.89
StewartRD_2018__10677_min2k__bin.1032	73.97
StewartRD_2018__10677_min2k__bin.1075	55.52
StewartRD_2018__10677_min2k__bin.1116	51.72
StewartRD_2018__10677_min2k__bin.1134	91.97
StewartRD_2018__10677_min2k__bin.119	85.79
StewartRD_2018__10677_min2k__bin.1211	53.45
StewartRD_2018__10677_min2k__bin.1354	53.09
StewartRD_2018__10677_min2k__bin.1884	80.52
StewartRD_2018__10677_min2k__bin.194	95.38
StewartRD_2018__10677_min2k__bin.2012	64.14
StewartRD_2018__10677_min2k__bin.2028	68.1
StewartRD_2018__10677_min2k__bin.2138	62.07
StewartRD_2018__10677_min2k__bin.2224	80.75
StewartRD_2018__10677_min2k__bin.2301	60.34
StewartRD_2018__10677_min2k__bin.2407	55.33
StewartRD_2018__10677_min2k__bin.2449	92.63
StewartRD_2018__10677_min2k__bin.2530	91.37
StewartRD_2018__10677_min2k__bin.2673	56.9
StewartRD_2018__10677_min2k__bin.2709	51.72
StewartRD_2018__10677_min2k__bin.2712	87.23
StewartRD_2018__10677_min2k__bin.2998	60.34
StewartRD_2018__10677_min2k__bin.3193	58.97
StewartRD_2018__10677_min2k__bin.3219	65.86
StewartRD_2018__10677_min2k__bin.3379	68.97
StewartRD_2018__10677_min2k__bin.3605	84.72
StewartRD_2018__10677_min2k__bin.3628	51.21
StewartRD_2018__10677_min2k__bin.4256	60.34
StewartRD_2018__10677_min2k__bin.4529	75.17
StewartRD_2018__10677_min2k__bin.4553	54.03
StewartRD_2018__10677_min2k__bin.4556	57.07
StewartRD_2018__10677_min2k__bin.4670	66.55

StewartRD_2018__10677_min2k__bin.533	76.72
StewartRD_2018__10677_min2k__bin.604	51.72
StewartRD_2018__10677_min2k__bin.700	68.77
StewartRD_2018__10677_min2k__bin.731	52.93
StewartRD_2018__10677_min2k__bin.770	51.02
StewartRD_2018__10677_min2k__bin.781	90.22
StewartRD_2018__10677_min2k__bin.829	94.85
StewartRD_2018__10677_min2k__bin.95	60.52
StewartRD_2018__10677_min2k__bin.989	96.33
StewartRD_2018__10678_0001_idba__bin.103	53.07
StewartRD_2018__10678_0001_idba__bin.104	81.94
StewartRD_2018__10678_0001_idba__bin.21	87.89
StewartRD_2018__10678_0001_idba__bin.57	59.66
StewartRD_2018__10678_0001_idba__bin.7	92.62
StewartRD_2018__10678_0001_idba__bin.71	50.83
StewartRD_2018__10678_0001_idba__bin.8	73.75
StewartRD_2018__10678_0001_idba__bin.94	98.89
StewartRD_2018__10678_0002_idba__bin.12	80.75
StewartRD_2018__10678_0002_idba__bin.19	87.52
StewartRD_2018__10678_0003_idba__bin.10	96.52
StewartRD_2018__10678_0003_idba__bin.34	90.68
StewartRD_2018__10678_0003_idba__bin.71	63.09
StewartRD_2018__10678_0003_idba__bin.74	64.31
StewartRD_2018__10678_0003_idba__bin.95	54.42
StewartRD_2018__10678_0004_idba__bin.21	56.27
StewartRD_2018__10678_0004_idba__bin.28	56.03
StewartRD_2018__10678_0004_idba__bin.37	77.42
StewartRD_2018__10678_0004_idba__bin.55	65.52
StewartRD_2018__10678_0005_idba__bin.16	89.98
StewartRD_2018__10678_0005_idba__bin.43	86.11
StewartRD_2018__10678_0005_idba__bin.46	77.07
StewartRD_2018__10678_0005_idba__bin.68	50
StewartRD_2018__10678_0006_idba__bin.123	74.78
StewartRD_2018__10678_0006_idba__bin.140	96.99
StewartRD_2018__10678_0006_idba__bin.143	73.51
StewartRD_2018__10678_0006_idba__bin.160	76.8
StewartRD_2018__10678_0006_idba__bin.24	50
StewartRD_2018__10678_0006_idba__bin.35	70.56
StewartRD_2018__10678_0006_idba__bin.41	66.67
StewartRD_2018__10678_0006_idba__bin.72	96.8
StewartRD_2018__10678_0006_idba__bin.73	57.05
StewartRD_2018__10678_0007_idba__bin.11	56.9
StewartRD_2018__10678_0007_idba__bin.13	59.31
StewartRD_2018__10678_0007_idba__bin.58	82.85
StewartRD_2018__10678_0007_idba__bin.95	70.73
StewartRD_2018__10678_0008_idba__bin.111	63.89
StewartRD_2018__10678_0008_idba__bin.42	95.52

StewartRD_2018__10678_0008_idba__bin.52	68.49
StewartRD_2018__10678_0008_idba__bin.91	60.62
StewartRD_2018__10678_0009_idba__bin.14	90.05
StewartRD_2018__10678_0009_idba__bin.17	98.52
StewartRD_2018__10678_0009_idba__bin.27	84.34
StewartRD_2018__10678_0009_idba__bin.36	97.67
StewartRD_2018__10678_0009_idba__bin.66	86.1
StewartRD_2018__10678_0009_idba__bin.99	97.2
StewartRD_2018__10678_0010_idba__bin.69	71.49
StewartRD_2018__10678_0011_idba__bin.32	70.95
StewartRD_2018__10678_0011_idba__bin.37	72.2
StewartRD_2018__10678_0011_idba__bin.40	97.58
StewartRD_2018__10678_0011_idba__bin.46	68.24
StewartRD_2018__10678_0011_idba__bin.48	72.59
StewartRD_2018__10678_0011_idba__bin.65	98.28
StewartRD_2018__10678_0011_idba__bin.7	83.12
StewartRD_2018__10678_0011_idba__bin.76	82
StewartRD_2018__10678_0011_idba__bin.87	51.9
StewartRD_2018__10678_0011_idba__bin.90	55.33
StewartRD_2018__10678_0011_idba__bin.91	98.89
StewartRD_2018__10678_0012_idba__bin.132	71.64
StewartRD_2018__10678_0012_idba__bin.135	95.71
StewartRD_2018__10678_0012_idba__bin.41	95.56
StewartRD_2018__10678_0012_idba__bin.48	62.23
StewartRD_2018__10678_0012_idba__bin.53	70.84
StewartRD_2018__10678_0012_idba__bin.63	98.51
StewartRD_2018__10678_0012_idba__bin.68	53.62
StewartRD_2018__10678_0012_idba__bin.98	74.73
StewartRD_2018__10678_0013_idba__bin.37	98.51
StewartRD_2018__10678_0013_idba__bin.87	91.22
StewartRD_2018__10678_0015_idba__bin.3	76.37
StewartRD_2018__10678_0015_idba__bin.42	96.85
StewartRD_2018__10678_0015_idba__bin.82	91.3
StewartRD_2018__10678_0015_idba__bin.83	75.48
StewartRD_2018__10678_0020_idba__bin.1	95.19
StewartRD_2018__10678_0020_idba__bin.105	96.37
StewartRD_2018__10678_0020_idba__bin.65	72.36
StewartRD_2018__10678_0021_idba__bin.17	94.88
StewartRD_2018__10678_0021_idba__bin.25	63.97
StewartRD_2018__10678_0021_idba__bin.29	97.42
StewartRD_2018__10678_0021_idba__bin.44	88.11
StewartRD_2018__10678_0021_idba__bin.54	79.98
StewartRD_2018__10678_0021_idba__bin.58	90.71
StewartRD_2018__10678_0021_idba__bin.67	63.87
StewartRD_2018__10678_0022_idba__bin.101	60.34
StewartRD_2018__10678_0022_idba__bin.2	89.44
StewartRD_2018__10678_0022_idba__bin.33	92.78

StewartRD_2018__10678_0022_idba__bin.43	87.39
StewartRD_2018__10678_0022_idba__bin.48	95.99
StewartRD_2018__10678_0023_idba__bin.110	92.29
StewartRD_2018__10678_0023_idba__bin.45	62.4
StewartRD_2018__10678_0023_idba__bin.85	51.72
StewartRD_2018__10678_0023_idba__bin.95	89.26
StewartRD_2018__10678_0024_idba__bin.10	89.59
StewartRD_2018__10678_0024_idba__bin.103	81.38
StewartRD_2018__10678_0024_idba__bin.110	64.66
StewartRD_2018__10678_0024_idba__bin.129	88.83
StewartRD_2018__10678_0024_idba__bin.134	83.25
StewartRD_2018__10678_0024_idba__bin.2	84.07
StewartRD_2018__10678_0024_idba__bin.46	90.75
StewartRD_2018__10678_0024_idba__bin.52	94.83
StewartRD_2018__10678_0024_idba__bin.61	69.71
StewartRD_2018__10678_0024_idba__bin.69	66.83
StewartRD_2018__10678_0024_idba__bin.71	83.71
StewartRD_2018__10678_0024_idba__bin.81	92.85
StewartRD_2018__10678_0024_idba__bin.92	84.44
StewartRD_2018__10678_0025_idba__bin.56	91.73
StewartRD_2018__10678_0025_idba__bin.9	91.3
StewartRD_2018__10678_0026_idba__bin.16	93.62
StewartRD_2018__10678_0026_idba__bin.2	79.12
StewartRD_2018__10678_0026_idba__bin.28	87.33
StewartRD_2018__10678_0026_idba__bin.32	88.34
StewartRD_2018__10678_0026_idba__bin.47	82.55
StewartRD_2018__10678_0026_idba__bin.61	90.48
StewartRD_2018__10678_0026_idba__bin.70	51.72
StewartRD_2018__10678_0026_idba__bin.71	74.97
StewartRD_2018__10678_0026_idba__bin.79	50
StewartRD_2018__10678_0027_idba__bin.20	97.78
StewartRD_2018__10678_0027_idba__bin.25	82.84
StewartRD_2018__10678_0027_idba__bin.53	94.83
StewartRD_2018__10678_0027_idba__bin.62	65.9
StewartRD_2018__10678_0028_idba__bin.10	96.4
StewartRD_2018__10678_0028_idba__bin.127	92.03
StewartRD_2018__10678_0028_idba__bin.30	67.57
StewartRD_2018__10678_0028_idba__bin.39	94.72
StewartRD_2018__10678_0028_idba__bin.48	50
StewartRD_2018__10678_0028_idba__bin.50	63.56
StewartRD_2018__10678_0028_idba__bin.52	62.19
StewartRD_2018__10678_0028_idba__bin.60	54.97
StewartRD_2018__10678_0028_idba__bin.67	95.19
StewartRD_2018__10678_0028_idba__bin.68	68.7
StewartRD_2018__10678_0028_idba__bin.69	69.83
StewartRD_2018__10678_0028_idba__bin.81	87.76
StewartRD_2018__10678_0028_idba__bin.94	71.94

StewartRD_2018__10678_0029_idba__bin.102	64.97
StewartRD_2018__10678_0029_idba__bin.47	60.69
StewartRD_2018__10678_0029_idba__bin.67	91.16
StewartRD_2018__10678_0030_idba__bin.28	70.79
StewartRD_2018__10678_0030_idba__bin.46	63.13
StewartRD_2018__10678_0030_idba__bin.71	80.25
StewartRD_2018__10678_0030_idba__bin.76	54.66
StewartRD_2018__10678_0030_idba__bin.87	52.29
StewartRD_2018__10678_0031_idba__bin.109	98.61
StewartRD_2018__10678_0031_idba__bin.126	55.34
StewartRD_2018__10678_0031_idba__bin.128	75.19
StewartRD_2018__10678_0031_idba__bin.133	54.28
StewartRD_2018__10678_0031_idba__bin.2	94.81
StewartRD_2018__10678_0031_idba__bin.36	66.76
StewartRD_2018__10678_0031_idba__bin.37	97.59
StewartRD_2018__10678_0031_idba__bin.43	57.4
StewartRD_2018__10678_0031_idba__bin.48	54.31
StewartRD_2018__10678_0031_idba__bin.6	98.03
StewartRD_2018__10678_0031_idba__bin.60	85.47
StewartRD_2018__10678_0031_idba__bin.68	97.28
StewartRD_2018__10678_0031_idba__bin.72	68.97
StewartRD_2018__10678_0031_idba__bin.79	96.18
StewartRD_2018__10678_0032_idba__bin.101	92.94
StewartRD_2018__10678_0032_idba__bin.102	56.39
StewartRD_2018__10678_0032_idba__bin.109	82.12
StewartRD_2018__10678_0032_idba__bin.136	93.15
StewartRD_2018__10678_0032_idba__bin.137	91.13
StewartRD_2018__10678_0032_idba__bin.49	97.43
StewartRD_2018__10678_0032_idba__bin.52	92.91
StewartRD_2018__10678_0032_idba__bin.64	50
StewartRD_2018__10678_0033_idba__bin.22	83.03
StewartRD_2018__10678_0033_idba__bin.40	66.38
StewartRD_2018__10678_0034_idba__bin.106	97.02
StewartRD_2018__10678_0034_idba__bin.111	62.4
StewartRD_2018__10678_0034_idba__bin.20	65.52
StewartRD_2018__10678_0034_idba__bin.54	93.4
StewartRD_2018__10678_0034_idba__bin.57	97.04
StewartRD_2018__10678_0034_idba__bin.59	58.09
StewartRD_2018__10678_0035_idba__bin.152	64.29
StewartRD_2018__10678_0035_idba__bin.21	51.8
StewartRD_2018__10678_0035_idba__bin.40	79.31
StewartRD_2018__10678_0035_idba__bin.50	56.02
StewartRD_2018__10678_0035_idba__bin.67	74.72
StewartRD_2018__10678_0035_idba__bin.74	72.13
StewartRD_2018__10678_0035_idba__bin.82	57.4
StewartRD_2018__10678_0037_idba__bin.3	73.67
StewartRD_2018__10678_0038_idba__bin.86	51.72

StewartRD_2018__10678_0040_idba__bin.127	71.31
StewartRD_2018__10678_0040_idba__bin.7	57.76
StewartRD_2018__10678_0040_idba__bin.75	54.81
StewartRD_2018__10678_0041_idba__bin.102	50
StewartRD_2018__10678_0041_idba__bin.116	63.77
StewartRD_2018__10678_0041_idba__bin.118	68.97
StewartRD_2018__10678_0041_idba__bin.122	72.07
StewartRD_2018__10678_0041_idba__bin.124	50
StewartRD_2018__10678_0041_idba__bin.125	64.29
StewartRD_2018__10678_0041_idba__bin.41	74.82
StewartRD_2018__10678_0041_idba__bin.60	69.31
StewartRD_2018__10678_0041_idba__bin.7	91.33
StewartRD_2018__10678_0041_idba__bin.81	75.78
StewartRD_2018__10678_0041_idba__bin.87	90.57
StewartRD_2018__10678_0041_idba__bin.97	85
StewartRD_2018__10678_0042_idba__bin.103	51.69
StewartRD_2018__10678_0042_idba__bin.105	67.24
StewartRD_2018__10678_0042_idba__bin.107	63.14
StewartRD_2018__10678_0042_idba__bin.13	98.89
StewartRD_2018__10678_0042_idba__bin.27	88.82
StewartRD_2018__10678_0042_idba__bin.33	53.76
StewartRD_2018__10678_0042_idba__bin.46	70.69
StewartRD_2018__10678_0043_idba__bin.35	62.07
StewartRD_2018__10678_0043_idba__bin.59	60.34
StewartRD_2018__10678_0045_idba__bin.116	51.72
StewartRD_2018__10678_0045_idba__bin.48	66.15
StewartRD_2018__10678_0045_idba__bin.59	85.44
StewartRD_2018__10678_0045_idba__bin.98	53.45
StewartRD_2018__10678_0046_idba__bin.133	59.83
StewartRD_2018__10678_0046_idba__bin.14	80.71
StewartRD_2018__10678_0046_idba__bin.30	74.94
StewartRD_2018__10678_0046_idba__bin.50	50.26
StewartRD_2018__10678_0046_idba__bin.92	90.87
StewartRD_2018__10678_0047_idba__bin.112	77.19
StewartRD_2018__10678_0047_idba__bin.119	91.13
StewartRD_2018__10678_0047_idba__bin.124	76.49
StewartRD_2018__10678_0047_idba__bin.176	60.34
StewartRD_2018__10678_0047_idba__bin.206	89.38
StewartRD_2018__10678_0047_idba__bin.22	94.78
StewartRD_2018__10678_0047_idba__bin.54	72.12
StewartRD_2018__10678_0047_idba__bin.99	75.08
StewartRD_2018__10678_0048_idba__bin.112	52.59
StewartRD_2018__10678_0048_idba__bin.4	76.5
StewartRD_2018__10678_0048_idba__bin.98	73.67
StewartRD_2018__10678_0050_idba__bin.106	55.43
StewartRD_2018__10678_0050_idba__bin.107	89.42
StewartRD_2018__10678_0050_idba__bin.118	92.85

StewartRD_2018__10678_0050_idba__bin.21	98.5
StewartRD_2018__10678_0050_idba__bin.54	51.72
StewartRD_2018__10678_0050_idba__bin.57	94.12
StewartRD_2018__10678_0050_idba__bin.58	96.46
StewartRD_2018__10678_0050_idba__bin.66	93.71
StewartRD_2018__10678_0050_idba__bin.75	91.38
StewartRD_2018__10678_0050_idba__bin.81	76.67
StewartRD_2018__10678_0050_idba__bin.94	56.21
StewartRD_2018__10678_0051_idba__bin.47	56.62
StewartRD_2018__10678_0052_idba__bin.23	97.41
StewartRD_2018__10678_0052_idba__bin.41	76.99
StewartRD_2018__10678_min2k__bin.1033	56.9
StewartRD_2018__10678_min2k__bin.1151	66.55
StewartRD_2018__10678_min2k__bin.1154	87.47
StewartRD_2018__10678_min2k__bin.1392	52.07
StewartRD_2018__10678_min2k__bin.1413	72.41
StewartRD_2018__10678_min2k__bin.1651	64.14
StewartRD_2018__10678_min2k__bin.1746	94.8
StewartRD_2018__10678_min2k__bin.1750	78.11
StewartRD_2018__10678_min2k__bin.2	55.52
StewartRD_2018__10678_min2k__bin.2167	62.41
StewartRD_2018__10678_min2k__bin.219	64.14
StewartRD_2018__10678_min2k__bin.2237	58.1
StewartRD_2018__10678_min2k__bin.2414	76.9
StewartRD_2018__10678_min2k__bin.2461	60.52
StewartRD_2018__10678_min2k__bin.2529	50.86
StewartRD_2018__10678_min2k__bin.2633	51.72
StewartRD_2018__10678_min2k__bin.2711	90.83
StewartRD_2018__10678_min2k__bin.2782	59.83
StewartRD_2018__10678_min2k__bin.3168	61.21
StewartRD_2018__10678_min2k__bin.3181	94.5
StewartRD_2018__10678_min2k__bin.3214	56.27
StewartRD_2018__10678_min2k__bin.3245	75.86
StewartRD_2018__10678_min2k__bin.551	57.76
StewartRD_2018__10678_min2k__bin.713	87.72
StewartRD_2018__10678_min2k__bin.737	84.04
StewartRD_2018__10678_min2k__bin.789	59.83
StewartRD_2018__10678_min2k__bin.805	52.93
StewartRD_2018__10678_min2k__bin.852	52.93
StewartRD_2018__10678_min2k__bin.905	61.21
StewartRD_2018__10678_min2k__bin.979	63.28
StewartRD_2018__hRUG858	97.03
StewartRD_2018__hRUG878	90.21
StewartRD_2018__hRUG893	94.69
StewartRD_2018__hRUG905	94.5
StewartRD_2018__hRUG906	86.42
StewartRD_2018__RUG022	98.81

StewartRD_2018__RUG030	98.52
StewartRD_2018__RUG037	98.37
StewartRD_2018__RUG047	98.15
StewartRD_2018__RUG056	98
StewartRD_2018__RUG059	97.89
StewartRD_2018__RUG062	97.8
StewartRD_2018__RUG063	97.78
StewartRD_2018__RUG064	97.77
StewartRD_2018__RUG069	97.7
StewartRD_2018__RUG073	97.64
StewartRD_2018__RUG085	97.41
StewartRD_2018__RUG086	97.38
StewartRD_2018__RUG101	97.15
StewartRD_2018__RUG107	97.04
StewartRD_2018__RUG108	97.02
StewartRD_2018__RUG116	96.85
StewartRD_2018__RUG124	96.67
StewartRD_2018__RUG126	96.65
StewartRD_2018__RUG136	96.5
StewartRD_2018__RUG137	96.49
StewartRD_2018__RUG139	96.47
StewartRD_2018__RUG144	96.43
StewartRD_2018__RUG160	95.98
StewartRD_2018__RUG168	95.93
StewartRD_2018__RUG169	95.93
StewartRD_2018__RUG172	95.8
StewartRD_2018__RUG176	95.66
StewartRD_2018__RUG178	95.62
StewartRD_2018__RUG195	95.2
StewartRD_2018__RUG200	95.09
StewartRD_2018__RUG209	94.85
StewartRD_2018__RUG212	94.79
StewartRD_2018__RUG219	94.63
StewartRD_2018__RUG224	94.61
StewartRD_2018__RUG232	94.44
StewartRD_2018__RUG233	94.44
StewartRD_2018__RUG249	94.26
StewartRD_2018__RUG259	93.93
StewartRD_2018__RUG273	93.69
StewartRD_2018__RUG295	93.25
StewartRD_2018__RUG302	93.15
StewartRD_2018__RUG307	93.09
StewartRD_2018__RUG309	93.08
StewartRD_2018__RUG315	93
StewartRD_2018__RUG318	92.91
StewartRD_2018__RUG339	92.52
StewartRD_2018__RUG355	92.24

StewartRD_2018__RUG383	91.76
StewartRD_2018__RUG403	91.38
StewartRD_2018__RUG405	91.36
StewartRD_2018__RUG413	91.12
StewartRD_2018__RUG414	91.11
StewartRD_2018__RUG419	91.03
StewartRD_2018__RUG423	90.99
StewartRD_2018__RUG424	90.97
StewartRD_2018__RUG431	90.85
StewartRD_2018__RUG435	90.72
StewartRD_2018__RUG443	90.62
StewartRD_2018__RUG445	90.58
StewartRD_2018__RUG457	90.44
StewartRD_2018__RUG459	90.42
StewartRD_2018__RUG461	90.37
StewartRD_2018__RUG473	90.15
StewartRD_2018__RUG474	90.11
StewartRD_2018__RUG488	89.82
StewartRD_2018__RUG504	89.48
StewartRD_2018__RUG515	89.27
StewartRD_2018__RUG535	88.86
StewartRD_2018__RUG541	88.74
StewartRD_2018__RUG546	88.72
StewartRD_2018__RUG550	88.63
StewartRD_2018__RUG562	88.32
StewartRD_2018__RUG571	88.19
StewartRD_2018__RUG577	88.02
StewartRD_2018__RUG582	87.92
StewartRD_2018__RUG589	87.87
StewartRD_2018__RUG599	87.53
StewartRD_2018__RUG614	87.24
StewartRD_2018__RUG647	86.46
StewartRD_2018__RUG668	85.91
StewartRD_2018__RUG685	85.13
StewartRD_2018__RUG691	85
StewartRD_2018__RUG693	84.96
StewartRD_2018__RUG697	84.86
StewartRD_2018__RUG742	83.47
StewartRD_2018__RUG744	83.45
StewartRD_2018__RUG753	83.08
StewartRD_2018__RUG759	82.76
StewartRD_2018__RUG765	82.61
StewartRD_2018__RUG766	82.55
StewartRD_2018__RUG771	82.52
StewartRD_2018__RUG782	82.18
StewartRD_2018__RUG785	82.07
StewartRD_2018__RUG788	81.96

StewartRD_2018__RUG838	80.52
TettAJ_2019_a__C16-20002-TZ__bin.23	56.93
TettAJ_2019_a__C16-20003-TZ__bin.15	88.37
TettAJ_2019_a__C16-20003-TZ__bin.39	92.96
TettAJ_2019_a__C16-20003-TZ__bin.45	94.04
TettAJ_2019_a__C16-20003-TZ__bin.49	93.67
TettAJ_2019_a__C16-20003-TZ__bin.58	50.34
TettAJ_2019_a__C16-20003-TZ__bin.59	91.88
TettAJ_2019_a__C16-20003-TZ__bin.71	62.36
TettAJ_2019_a__C16-20003-TZ__bin.76	76.53
TettAJ_2019_a__C16-20005-TZ__bin.31	74.9
TettAJ_2019_a__C16-20070-TZ__bin.1	91.05
TettAJ_2019_a__C16-20070-TZ__bin.10	96.98
TettAJ_2019_a__C16-20070-TZ__bin.11	73.7
TettAJ_2019_a__C16-20070-TZ__bin.13	92.43
TettAJ_2019_a__C16-20070-TZ__bin.5	68.26
TettAJ_2019_a__C16-20071-TZ__bin.1	93.36
TettAJ_2019_a__C16-20072-TZ__bin.2	88.5
TettAJ_2019_a__C16-20072-TZ__bin.23	93.52
TettAJ_2019_a__C16-20072-TZ__bin.6	94.72
TettAJ_2019_a__C16-20073-TZ__bin.1	92.53
TettAJ_2019_a__C16-20073-TZ__bin.19	66.46
TettAJ_2019_a__C16-20073-TZ__bin.31	93.24
TettAJ_2019_a__C16-20073-TZ__bin.9	56.95
TettAJ_2019_a__C16-20117-TZ__bin.15	95.27
TettAJ_2019_a__C16-20118-TZ__bin.14	95.32
TettAJ_2019_a__C16-20118-TZ__bin.8	55.17
TettAJ_2019_a__C16-20119-TZ__bin.24	92.62
TettAJ_2019_a__C16-20119-TZ__bin.27	83.93
TettAJ_2019_a__C16-20135-TZ__bin.7	59.81
TettAJ_2019_a__C16-20152-TZ__bin.23	83.1
TettAJ_2019_a__C16-20152-TZ__bin.42	63.09
TettAJ_2019_a__C16-20153-TZ__bin.22	95.9
TettAJ_2019_a__C16-20197-TZ__bin.19	92.8
TettAJ_2019_a__C16-20197-TZ__bin.21	77.06
TettAJ_2019_a__C16-20197-TZ__bin.22	83.83
TettAJ_2019_a__C16-20197-TZ__bin.24	62.07
TettAJ_2019_a__C16-20197-TZ__bin.27	89.13
TettAJ_2019_a__C16-20197-TZ__bin.3	95.01
TettAJ_2019_a__C16-20198-TZ__bin.36	96.47
TettAJ_2019_a__C16-20211-TZ__bin.15	54.14
TettAJ_2019_a__C16-20211-TZ__bin.57	64.42
TettAJ_2019_a__C16-20212-TZ__bin.20	74.14
TettAJ_2019_a__C16-20212-TZ__bin.25	56.9
TettAJ_2019_a__C16-20212-TZ__bin.33	56.91
TettAJ_2019_a__C16-20212-TZ__bin.34	95.64
TettAJ_2019_a__C16-20212-TZ__bin.45	89.59

TettAJ_2019_a__C16-20212-TZ__bin.71	86.22
TettAJ_2019_a__C16-20212-TZ__bin.9	67.84
TettAJ_2019_a__C16-20215-TZ__bin.24	84.78
TettAJ_2019_a__C16-20215-TZ__bin.42	92.83
TettAJ_2019_a__C16-20215-TZ__bin.6	94.84
TettAJ_2019_a__C16-20215-TZ__bin.7	82.37
TettAJ_2019_a__C16-20237-TZ__bin.16	95.97
TettAJ_2019_a__C16-20237-TZ__bin.18	51.72
TettAJ_2019_a__C16-20237-TZ__bin.31	85.45
TettAJ_2019_a__C16-20237-TZ__bin.34	79.04
TettAJ_2019_a__C16-20237-TZ__bin.4	84.13
TettAJ_2019_a__C16-20237-TZ__bin.40	82.03
TettAJ_2019_a__C16-20237-TZ__bin.45	90.34
TettAJ_2019_a__C16-20237-TZ__bin.55	60.5
TettAJ_2019_a__C16-20237-TZ__bin.65	93.97
TettAJ_2019_a__C16-20238-TZ__bin.16	91.33
TettAJ_2019_a__C16-20238-TZ__bin.22	94.49
TettAJ_2019_a__C16-20238-TZ__bin.24	86.86
TettAJ_2019_a__C16-20238-TZ__bin.26	92.07
TettAJ_2019_a__C16-20238-TZ__bin.33	96.06
TettAJ_2019_a__C16-20246-TZ__bin.24	51.72
TettAJ_2019_a__C16-20246-TZ__bin.3	67.75
TettAJ_2019_a__C16-20246-TZ__bin.34	94.18
TettAJ_2019_a__C16-20247-TZ__bin.17	60.06
TettAJ_2019_a__C16-20248-TZ__bin.14	53.45
TettAJ_2019_a__C16-20248-TZ__bin.9	96.78
TettAJ_2019_a__C16-20340-TZ__bin.27	97.81
TettAJ_2019_a__C16-20341-TZ__bin.13	63.79
TettAJ_2019_a__C16-20345-TZ__bin.30	92.26
TettAJ_2019_a__C16-20346-TZ__bin.34	93.42
TettAJ_2019_a__C16-20346-TZ__bin.6	50
TettAJ_2019_a__C16-20346-TZ__bin.9	63.17
TettAJ_2019_a__C16-20371-TZ__bin.16	95.61
TettAJ_2019_a__C16-20371-TZ__bin.29	67.59
TettAJ_2019_a__C16-20371-TZ__bin.33	94.9
TettAJ_2019_a__C16-20372-TZ__bin.10	95.65
TettAJ_2019_a__C16-20372-TZ__bin.30	85.24
TettAJ_2019_a__C16-20372-TZ__bin.32	94.65
TettAJ_2019_a__C16-20372-TZ__bin.33	51.72
TettAJ_2019_a__C16-20372-TZ__bin.44	69.12
TettAJ_2019_a__C16-20372-TZ__bin.50	77.59
TettAJ_2019_a__C16-20372-TZ__bin.51	66.58
TettAJ_2019_a__C16-20373-TZ__bin.11	93.69
TettAJ_2019_a__C16-20373-TZ__bin.21	54.31
TettAJ_2019_a__C16-20373-TZ__bin.24	80.67
TettAJ_2019_a__C16-20373-TZ__bin.3	52.07
TettAJ_2019_a__C16-20373-TZ__bin.5	52.9

TettAJ_2019_a__C16-20373-TZ__bin.51	93.44
TettAJ_2019_a__C16-20374-TZ__bin.19	82.02
TettAJ_2019_a__C16-20374-TZ__bin.20	95.8
TettAJ_2019_a__C16-20374-TZ__bin.21	70.1
TettAJ_2019_a__C16-20374-TZ__bin.28	50.69
TettAJ_2019_a__C16-20374-TZ__bin.53	91.63
TettAJ_2019_a__C16-20416-TZ__bin.22	89.14
TettAJ_2019_a__C16-20416-TZ__bin.25	59.83
TettAJ_2019_a__C16-20416-TZ__bin.29	96.99
TettAJ_2019_a__C16-20416-TZ__bin.35	97.72
TettAJ_2019_a__C16-20416-TZ__bin.4	68.18
TettAJ_2019_a__C16-20417-TZ__bin.5	94.09
TettAJ_2019_a__C16-20437-TZ__bin.14	92.96
TettAJ_2019_a__C16-20437-TZ__bin.28	94.88
TettAJ_2019_a__C16-20438-TZ__bin.2	65.76
TettAJ_2019_a__C16-20438-TZ__bin.23	85.86
TettAJ_2019_a__C16-20438-TZ__bin.32	56.9
TettAJ_2019_a__C16-20438-TZ__bin.35	94.53
TettAJ_2019_a__C16-20438-TZ__bin.42	92.87
TettAJ_2019_a__C16-20438-TZ__bin.54	87.41
TettAJ_2019_a__C16-20438-TZ__bin.60	67.24
TettAJ_2019_a__C16-20439-TZ__bin.13	87.85
TettAJ_2019_a__C16-20439-TZ__bin.24	91.56
TettAJ_2019_a__C16-20439-TZ__bin.25	50
TettAJ_2019_a__C16-20439-TZ__bin.26	59.47
TettAJ_2019_a__C16-20439-TZ__bin.27	53.4
TettAJ_2019_a__C16-20439-TZ__bin.29	93.05
TettAJ_2019_a__C16-20439-TZ__bin.30	95.09
TettAJ_2019_a__C16-20439-TZ__bin.38	59.64
TettAJ_2019_a__C16-20439-TZ__bin.40	60.1
TettAJ_2019_a__C16-20439-TZ__bin.44	86.46
TettAJ_2019_a__C16-20440-TZ__bin.10	97.61
TettAJ_2019_a__C16-20440-TZ__bin.22	87.41
TettAJ_2019_a__C16-20440-TZ__bin.26	97.63
TettAJ_2019_a__C16-20440-TZ__bin.28	59.4
TettAJ_2019_a__C16-20440-TZ__bin.29	63.66
TettAJ_2019_a__C16-20440-TZ__bin.30	86.66
TettAJ_2019_a__C16-20440-TZ__bin.35	57.07
TettAJ_2019_a__C16-20440-TZ__bin.44	87.04
TettAJ_2019_a__C16-20441-TZ__bin.36	55.17
TettAJ_2019_a__C16-20441-TZ__bin.40	91.94
TettAJ_2019_a__C16-20441-TZ__bin.41	70.76
TettAJ_2019_a__C16-20441-TZ__bin.42	91.43
TettAJ_2019_a__C16-20470-TZ__bin.1	54.05
TettAJ_2019_a__C16-20470-TZ__bin.11	50.31
TettAJ_2019_a__C16-20470-TZ__bin.13	83.04
TettAJ_2019_a__C16-20470-TZ__bin.2	72.92

TettAJ_2019_a__C16-20471-TZ__bin.24	78.97
TettAJ_2019_a__C16-20471-TZ__bin.55	74.14
TettAJ_2019_a__C16-20471-TZ__bin.60	64.57
TettAJ_2019_a__C16-20473-TZ__bin.15	66.22
TettAJ_2019_a__C16-20473-TZ__bin.21	92.34
TettAJ_2019_a__C16-20473-TZ__bin.28	97.3
TettAJ_2019_a__C16-20473-TZ__bin.37	50
TettAJ_2019_a__C16-20473-TZ__bin.7	54.67
TettAJ_2019_a__C16-20474-TZ__bin.10	91.31
TettAJ_2019_a__C16-20474-TZ__bin.39	88.92
TettAJ_2019_a__C16-20474-TZ__bin.55	89.9
TettAJ_2019_a__C16-20474-TZ__bin.62	96.89
TettAJ_2019_a__C16-20474-TZ__bin.8	96.08
TettAJ_2019_a__C16-20475-TZ__bin.11	98.99
TettAJ_2019_a__C16-20491-TZ__bin.16	75.51
TettAJ_2019_a__C16-20493-TZ__bin.19	94.54
TettAJ_2019_a__C16-20493-TZ__bin.28	96.08
TettAJ_2019_a__C16-20493-TZ__bin.31	86.51
TettAJ_2019_a__C16-20493-TZ__bin.34	58.42
TettAJ_2019_a__C16-20493-TZ__bin.6	68.61
TettAJ_2019_a__C16-20494-TZ__bin.13	75.22
TettAJ_2019_a__C16-20494-TZ__bin.14	91.33
TettAJ_2019_a__C16-20494-TZ__bin.16	62.07
TettAJ_2019_a__C16-20494-TZ__bin.17	61.55
TettAJ_2019_a__C16-20494-TZ__bin.18	63.9
TettAJ_2019_a__C16-20494-TZ__bin.24	93.1
TettAJ_2019_a__C16-20548-TZ__bin.1	68.1
TettAJ_2019_a__C16-20548-TZ__bin.24	63.79
TettAJ_2019_a__C16-20548-TZ__bin.25	97.15
TettAJ_2019_a__C16-20548-TZ__bin.3	90.26
TettAJ_2019_a__C16-20548-TZ__bin.43	52.59
TettAJ_2019_a__C16-20548-TZ__bin.58	70.33
TettAJ_2019_a__C16-20548-TZ__bin.59	78.01
TettAJ_2019_a__C16-20548-TZ__bin.63	72.41
TettAJ_2019_a__C16-20549-TZ__bin.17	54.58
TettAJ_2019_a__C16-20549-TZ__bin.21	61.83
TettAJ_2019_a__C16-20549-TZ__bin.30	52.59
TettAJ_2019_a__C16-20549-TZ__bin.35	63.09
TettAJ_2019_a__C16-20549-TZ__bin.38	70.69
TettAJ_2019_a__C16-20549-TZ__bin.44	52.07
TettAJ_2019_a__C16-20549-TZ__bin.46	81.38
TettAJ_2019_a__C16-20550-TZ__bin.11	94.54
TettAJ_2019_a__C16-20550-TZ__bin.21	74.91
TettAJ_2019_a__C16-20550-TZ__bin.26	72.41
TettAJ_2019_a__C16-20550-TZ__bin.28	65.99
TettAJ_2019_a__C16-20550-TZ__bin.53	92.27
TettAJ_2019_a__C16-20550-TZ__bin.7	89.69

TettAJ_2019_a__C16-20551-TZ__bin.10	70.69
TettAJ_2019_a__C16-20551-TZ__bin.11	62.8
TettAJ_2019_a__C16-20551-TZ__bin.3	79.31
TettAJ_2019_a__C16-20551-TZ__bin.39	86.73
TettAJ_2019_a__C16-20551-TZ__bin.47	91.88
TettAJ_2019_a__C16-20551-TZ__bin.48	65.1
TettAJ_2019_a__C16-20551-TZ__bin.6	85.41
TettAJ_2019_a__C16-20551-TZ__bin.67	74.48
TettAJ_2019_a__C16-20554-TZ__bin.22	63.79
TettAJ_2019_a__C16-20557-TZ__bin.14	91.1
TettAJ_2019_a__C16-20558-TZ__bin.16	91.63
TettAJ_2019_a__C16-20558-TZ__bin.30	90.47
TettAJ_2019_a__C16-20558-TZ__bin.31	72.88
TettAJ_2019_a__C16-20558-TZ__bin.5	73.82
TettAJ_2019_a__C16-20625-TZ__bin.13	51.38
TettAJ_2019_a__C16-20625-TZ__bin.14	64.66
TettAJ_2019_a__C16-20625-TZ__bin.15	87.32
TettAJ_2019_a__C16-20625-TZ__bin.33	53.45
TettAJ_2019_a__C16-20625-TZ__bin.38	51.72
TettAJ_2019_a__C16-20625-TZ__bin.46	64.66
TettAJ_2019_a__C16-20625-TZ__bin.51	88.67
TettAJ_2019_a__C16-20626-TZ__bin.14	90.19
TettAJ_2019_a__C16-20626-TZ__bin.16	76.88
TettAJ_2019_a__C16-20626-TZ__bin.21	94.77
TettAJ_2019_a__C16-20626-TZ__bin.23	63.95
TettAJ_2019_a__C16-20626-TZ__bin.33	80.17
TettAJ_2019_a__C16-20626-TZ__bin.35	93.92
TettAJ_2019_a__C16-20626-TZ__bin.39	92.66
TettAJ_2019_a__C16-20626-TZ__bin.9	84.69
TettAJ_2019_a__C16-20645-TZ__bin.11	57.24
TettAJ_2019_a__C16-20645-TZ__bin.21	82.74
TettAJ_2019_a__C16-20645-TZ__bin.31	76.21
TettAJ_2019_a__C16-20645-TZ__bin.41	90.15
TettAJ_2019_a__C16-20645-TZ__bin.44	94.61
TettAJ_2019_a__C16-20645-TZ__bin.5	88.35
TettAJ_2019_a__C16-20645-TZ__bin.65	72.41
TettAJ_2019_a__C16-20646-TZ__bin.22	52.59
TettAJ_2019_a__C16-20646-TZ__bin.32	67.24
TettAJ_2019_a__C16-20646-TZ__bin.62	70.53
TettAJ_2019_a__C16-20646-TZ__bin.66	97.48
TettAJ_2019_a__C16-20646-TZ__bin.8	53.45
TettAJ_2019_a__C16-20647-TZ__bin.19	75
TettAJ_2019_a__C16-20647-TZ__bin.22	63.2
TettAJ_2019_a__C16-20647-TZ__bin.24	97.21
TettAJ_2019_a__C16-20647-TZ__bin.34	94.35
TettAJ_2019_a__C16-20647-TZ__bin.37	82.49
TettAJ_2019_a__C16-20647-TZ__bin.6	92.33

TettAJ_2019_a__C16-20648-TZ__bin.10	53.45
TettAJ_2019_a__C16-20648-TZ__bin.14	96.09
TettAJ_2019_a__C16-20648-TZ__bin.22	90.49
TettAJ_2019_a__C16-20648-TZ__bin.38	74.48
TettAJ_2019_a__C16-20648-TZ__bin.43	92.67
TettAJ_2019_a__C16-20649-TZ__bin.41	89.51
TettAJ_2019_a__C16-20649-TZ__bin.53	51.21
TettAJ_2019_a__C16-20649-TZ__bin.61	64.66
TettAJ_2019_a__C16-20649-TZ__bin.73	54.08
TettAJ_2019_a__C16-20649-TZ__bin.83	91.69
TettAJ_2019_a__C16-20649-TZ__bin.9	98.54
TettAJ_2019_a__C16-20650-TZ__bin.2	82.63
TettAJ_2019_a__C16-20650-TZ__bin.20	91.58
TettAJ_2019_a__C16-20650-TZ__bin.29	95.19
TettAJ_2019_a__C16-20651-TZ__bin.28	93.19
TettAJ_2019_a__C16-20651-TZ__bin.31	95.66
TettAJ_2019_a__C16-20651-TZ__bin.6	57.51
TettAJ_2019_a__C16-20651-TZ__bin.68	76.71
TettAJ_2019_a__C16-20652-TZ__bin.12	71.7
TettAJ_2019_a__C16-20652-TZ__bin.14	81.09
TettAJ_2019_a__C16-20652-TZ__bin.19	81.89
TettAJ_2019_a__C16-20652-TZ__bin.22	93.74
TettAJ_2019_a__C16-20652-TZ__bin.23	63.79
TettAJ_2019_a__C16-20652-TZ__bin.29	56.38
TettAJ_2019_a__C16-20652-TZ__bin.30	90.9
TettAJ_2019_a__C16-20652-TZ__bin.47	73.62
TettAJ_2019_a__C16-20652-TZ__bin.77	94.41
TettAJ_2019_b__C16-20005-GH__bin.10	74.6
TettAJ_2019_b__C16-20005-GH__bin.13	65.04
TettAJ_2019_b__C16-20005-GH__bin.18	85.4
TettAJ_2019_b__C16-20005-GH__bin.27	52.07
TettAJ_2019_b__C16-20005-GH__bin.29	85.56
TettAJ_2019_b__C16-20005-GH__bin.45	86.43
TettAJ_2019_b__C16-20005-GH__bin.46	51.65
TettAJ_2019_b__C16-20006-GH__bin.29	89.55
TettAJ_2019_b__C16-20007-GH__bin.10	89.68
TettAJ_2019_b__C16-20007-GH__bin.2	55.52
TettAJ_2019_b__C16-20007-GH__bin.26	80.11
TettAJ_2019_b__C16-20007-GH__bin.29	85.28
TettAJ_2019_b__C16-20007-GH__bin.32	86.32
TettAJ_2019_b__C16-20007-GH__bin.41	57.76
TettAJ_2019_b__C16-20007-GH__bin.66	79.31
TettAJ_2019_b__C16-20007-GH__bin.70	63.79
TettAJ_2019_b__C16-20008-GH__bin.14	61.54
TettAJ_2019_b__C16-20008-GH__bin.19	64.41
TettAJ_2019_b__C16-20008-GH__bin.28	91.9
TettAJ_2019_b__C16-20008-GH__bin.33	87.93

TettAJ_2019_b__C16-20008-GH__bin.38	96.87
TettAJ_2019_b__C16-20008-GH__bin.39	55.17
TettAJ_2019_b__C16-20008-GH__bin.40	93.28
TettAJ_2019_b__C16-20008-GH__bin.47	96.53
TettAJ_2019_b__C16-20008-GH__bin.9	92.26
TettAJ_2019_b__C16-20009-GH__bin.1	56.9
TettAJ_2019_b__C16-20009-GH__bin.23	79.89
TettAJ_2019_b__C16-20009-GH__bin.33	84.79
TettAJ_2019_b__C16-20009-GH__bin.39	61.87
TettAJ_2019_b__C16-20009-GH__bin.8	88.18
TettAJ_2019_b__C16-20010-GH__bin.27	96.38
TettAJ_2019_b__C16-20010-GH__bin.30	96.54
TettAJ_2019_b__C16-20010-GH__bin.38	65.89
TettAJ_2019_b__C16-20010-GH__bin.40	88.91
TettAJ_2019_b__C16-20010-GH__bin.47	60.57
TettAJ_2019_b__C16-20010-GH__bin.7	87.83
TettAJ_2019_b__C16-20029-GH__bin.4	96.46
TettAJ_2019_b__C16-20029-GH__bin.69	55.17
TettAJ_2019_b__C16-20029-GH__bin.76	98.31
TettAJ_2019_b__C16-20029-GH__bin.80	52.98
TettAJ_2019_b__C16-20030-GH__bin.18	74.14
TettAJ_2019_b__C16-20030-GH__bin.28	90.84
TettAJ_2019_b__C16-20030-GH__bin.29	60.72
TettAJ_2019_b__C16-20030-GH__bin.32	52.04
TettAJ_2019_b__C16-20030-GH__bin.48	89.25
TettAJ_2019_b__C16-20030-GH__bin.8	50
TettAJ_2019_b__C16-20032-GH__bin.21	83.26
TettAJ_2019_b__C16-20032-GH__bin.33	84.81
TettAJ_2019_b__C16-20032-GH__bin.41	70.3
TettAJ_2019_b__C16-20032-GH__bin.52	68.51
TettAJ_2019_b__C16-20032-GH__bin.54	58.96
TettAJ_2019_b__C16-20047-GH__bin.7	97.32
TettAJ_2019_b__C16-20048-GH__bin.2	92.48
TettAJ_2019_b__C16-20048-GH__bin.49	53.79
TettAJ_2019_b__C16-20048-GH__bin.97	94.47
TettAJ_2019_b__C16-20049-GH__bin.24	95.7
TettAJ_2019_b__C16-20049-GH__bin.42	53.45
TettAJ_2019_b__C16-20050-GH__bin.14	96.62
TettAJ_2019_b__C16-20065-GH__bin.3	96.15
TettAJ_2019_b__C16-20065-GH__bin.47	93.52
TettAJ_2019_b__C16-20065-GH__bin.49	96.98
TettAJ_2019_b__C16-20065-GH__bin.50	93.78
TettAJ_2019_b__C16-20065-GH__bin.51	91.21
TettAJ_2019_b__C16-20074-GH__bin.19	94.87
TettAJ_2019_b__C16-20108-GH__bin.25	66.54
TettAJ_2019_b__C16-20108-GH__bin.52	96.75
TettAJ_2019_b__C16-20110-GH__bin.1	72.41

TettAJ_2019_b__C16-20110-GH_bin.8	58.78
TettAJ_2019_b__C16-20111-GH_bin.1	59.83
TettAJ_2019_b__C16-20111-GH_bin.25	91.1
TettAJ_2019_b__C16-20112-GH_bin.1	64.36
TettAJ_2019_b__C16-20112-GH_bin.11	94.5
TettAJ_2019_b__C16-20113-GH_bin.26	88.15
TettAJ_2019_b__C16-20113-GH_bin.30	90.93
TettAJ_2019_b__C16-20113-GH_bin.9	52.93
TettAJ_2019_b__C16-20124-GH_bin.19	54.34
TettAJ_2019_b__C16-20124-GH_bin.30	93.97
TettAJ_2019_b__C16-20124-GH_bin.6	82.08
TettAJ_2019_b__C16-20125-GH_bin.24	95.69
TettAJ_2019_b__C16-20125-GH_bin.4	95.88
TettAJ_2019_b__C16-20125-GH_bin.40	62.4
TettAJ_2019_b__C16-20125-GH_bin.6	91.72
TettAJ_2019_b__C16-20127-GH_bin.35	91.13
TettAJ_2019_b__C16-20138-GH_bin.1	84.15
TettAJ_2019_b__C16-20138-GH_bin.27	95.73
TettAJ_2019_b__C16-20138-GH_bin.32	80.59
TettAJ_2019_b__C16-20241-GH_bin.10	62.15
TettAJ_2019_b__C16-20241-GH_bin.13	71.55
TettAJ_2019_b__C16-20241-GH_bin.14	97.72
TettAJ_2019_b__C16-20241-GH_bin.20	84.06
TettAJ_2019_b__C16-20241-GH_bin.25	79.93
TettAJ_2019_b__C16-20241-GH_bin.34	52.93
TettAJ_2019_b__C16-20241-GH_bin.35	97.54
TettAJ_2019_b__C16-20241-GH_bin.38	71.03
TettAJ_2019_b__C16-20241-GH_bin.7	66.38
TettAJ_2019_b__C16-20242-GH_bin.1	51.72
TettAJ_2019_b__C16-20242-GH_bin.45	57.24
TettAJ_2019_b__C16-20242-GH_bin.55	50.24
TettAJ_2019_b__C16-20242-GH_bin.71	67.24
TettAJ_2019_b__C16-20243-GH_bin.15	70.26
TettAJ_2019_b__C16-20243-GH_bin.18	93.52
TettAJ_2019_b__C16-20243-GH_bin.23	93.63
TettAJ_2019_b__C16-20244-GH_bin.14	93.78
TettAJ_2019_b__C16-20244-GH_bin.23	68.49
TettAJ_2019_b__C16-20244-GH_bin.36	78.62
TettAJ_2019_b__C16-20244-GH_bin.61	71.91
TettAJ_2019_b__C16-20244-GH_bin.63	52.93
TettAJ_2019_b__C16-20245-GH_bin.10	76.9
TettAJ_2019_b__C16-20245-GH_bin.13	93.79
TettAJ_2019_b__C16-20245-GH_bin.24	94.02
TettAJ_2019_b__C16-20245-GH_bin.30	71.02
TettAJ_2019_b__C16-20245-GH_bin.4	51.72
TettAJ_2019_b__C16-20245-GH_bin.5	97.96
TettAJ_2019_b__C16-20245-GH_bin.6	95.14

TettAJ_2019_b_C16-20246-GH_bin.14	76.72
TettAJ_2019_b_C16-20246-GH_bin.15	59.83
TettAJ_2019_b_C16-20246-GH_bin.37	81.17
TettAJ_2019_b_C16-20246-GH_bin.43	73.94
TettAJ_2019_b_C16-20247-GH_bin.50	55.59
TettAJ_2019_b_C16-20273-GH_bin.19	83.74
TettAJ_2019_b_C16-20273-GH_bin.26	83.61
TettAJ_2019_b_C16-20274-GH_bin.15	93.75
TettAJ_2019_b_C16-20274-GH_bin.20	70.14
TettAJ_2019_b_C16-20275-GH_bin.18	56.93
TettAJ_2019_b_C16-20275-GH_bin.24	53.86
TettAJ_2019_b_C16-20292-GH_bin.15	74.14
TettAJ_2019_b_C16-20362-GH_bin.13	97.97
TettAJ_2019_b_C16-20362-GH_bin.30	61.71
TettAJ_2019_b_C16-20362-GH_bin.36	90.82
TettAJ_2019_b_C16-20362-GH_bin.39	81.15
TettAJ_2019_b_C16-20363-GH_bin.24	71.71
TettAJ_2019_b_C16-20363-GH_bin.25	92.8
TettAJ_2019_b_C16-20363-GH_bin.26	70.85
TettAJ_2019_b_C16-20363-GH_bin.37	54.64
TettAJ_2019_b_C16-20363-GH_bin.46	65.44
TettAJ_2019_b_C16-20363-GH_bin.5	76.33
TettAJ_2019_b_C16-20374-GH_bin.41	75.86
TettAJ_2019_b_C16-20375-GH_bin.12	73.44
TettAJ_2019_c_CM_A01_I1_18_bin.16	65.86
TettAJ_2019_c_CM_A01_I1_18_bin.36	64.83
TettAJ_2019_c_CM_A01_I1_18_bin.57	50.16
TettAJ_2019_c_CM_A01_I1_18_bin.6	89.39
TettAJ_2019_c_CM_A01_I1_18_bin.63	91.97
TettAJ_2019_c_CM_A01_I1_18_bin.69	54.3
TettAJ_2019_c_CM_A01_I1_18_bin.90	96.76
TettAJ_2019_c_CM_A01_M0_18_bin.19	89.56
TettAJ_2019_c_CM_A01_M0_18_bin.24	82.84
TettAJ_2019_c_CM_A01_M0_18_bin.48	81.03
TettAJ_2019_c_CM_A01_M0_18_bin.61	88.15
TettAJ_2019_c_CM_A04_M0_18_bin.12	72.41
TettAJ_2019_c_CM_A04_M0_18_bin.23	58.62
TettAJ_2019_c_CM_A04_M0_18_bin.31	59.69
TettAJ_2019_c_CM_A04_M0_18_bin.36	70.72
TettAJ_2019_c_CM_A06_M0_18_bin.10	57.24
TettAJ_2019_c_CM_A06_M0_18_bin.32	61.72
TettAJ_2019_c_CM_A06_M0_18_bin.40	70.01
TettAJ_2019_c_CM_D02_I1_18_bin.15	85.79
TettAJ_2019_c_CM_D02_I1_18_bin.23	68.97
TettAJ_2019_c_CM_D02_I1_18_bin.24	93.42
TettAJ_2019_c_CM_D02_I1_18_bin.3	75.65
TettAJ_2019_c_CM_D02_I1_18_bin.38	56.38

TettAJ_2019_c_CM_D02_I1_18_bin.44	70.43
TettAJ_2019_c_CM_D02_MO_18_bin.30	54.61
TettAJ_2019_c_CM_D02_MO_18_bin.35	71
TettAJ_2019_c_CM_D03_I12_18_bin.17	95.27
TettAJ_2019_c_CM_D03_I12_18_bin.5	93.8
TettAJ_2019_c_CM_D03_MO_18_bin.29	93.17
TettAJ_2019_c_CM_D03_MO_18_bin.32	86.09
TettAJ_2019_c_CM_D03_MO_18_bin.37	66.72
TettAJ_2019_c_CM_D03_MO_18_bin.58	50
TettAJ_2019_c_CM_D04_I1_18_bin.19	62.35
TettAJ_2019_c_CM_D04_I1_18_bin.39	92.5
TettAJ_2019_c_CM_D04_MO_18_bin.33	78.78
TettAJ_2019_c_CM_D04_MO_18_bin.52	80.41
TettAJ_2019_c_CM_D04_MO_18_bin.75	50
TettAJ_2019_c_CM_D05_I1_18_bin.21	62.5
TettAJ_2019_c_CM_D05_I1_18_bin.29	92.56
TettAJ_2019_c_CM_D05_MO_18_bin.35	51.72
TettAJ_2019_c_CM_D05_MO_18_bin.46	86.06
TettAJ_2019_c_CM_D05_MO_18_bin.52	96.11
TettAJ_2019_c_CM_D05_MO_18_bin.64	50.86
TettAJ_2019_c_CM_D05_MO_18_bin.74	65.94
TettAJ_2019_c_CM_D05_MO_18_bin.83	58.62
TettAJ_2019_c_CM_D06_I1_18_bin.24	51.72
TettAJ_2019_c_CM_D06_I1_18_bin.5	91.82
TettAJ_2019_c_CM_D06_MO_18_bin.18	84.36
TettAJ_2019_c_CM_D06_MO_18_bin.3	60.34
TettAJ_2019_c_CM_D06_MO_18_bin.38	58.68
TettAJ_2019_c_CM_D06_MO_18_bin.7	97.85
TettAJ_2019_c_CM_D07_I1_18_bin.12	80.34
TettAJ_2019_c_CM_D07_MO_18_bin.26	92.08
TettAJ_2019_c_CM_D07_MO_18_bin.36	55.17
TettAJ_2019_c_CM_D07_MO_18_bin.49	85.3
TettAJ_2019_c_CM_D08_I1_18_bin.12	60.69
TettAJ_2019_c_CM_D08_I1_18_bin.23	76.32
TettAJ_2019_c_CM_D08_I1_18_bin.9	56.9
TettAJ_2019_c_CM_D08_MO_18_bin.29	92.43
TettAJ_2019_c_CM_D08_MO_18_bin.39	61.83
TettAJ_2019_c_CM_D09_I1_18_bin.17	93.25
TettAJ_2019_c_CM_D09_I1_18_bin.18	81.86
TettAJ_2019_c_CM_D09_I1_18_bin.21	50
TettAJ_2019_c_CM_D09_MO_18_bin.23	90.99
TettAJ_2019_c_CM_D09_MO_18_bin.40	96.18
TettAJ_2019_c_CM_D10_I1_18_bin.10	95.77
TettAJ_2019_c_CM_D10_I1_18_bin.20	75.72
TettAJ_2019_c_CM_D10_I1_18_bin.46	51.72
TettAJ_2019_c_CM_D10_MO_18_bin.103	97.13
TettAJ_2019_c_CM_D10_MO_18_bin.12	88.08

TettAJ_2019_c_CM_D10_MO_18_bin.123	88.43
TettAJ_2019_c_CM_D10_MO_18_bin.138	63.79
TettAJ_2019_c_CM_D10_MO_18_bin.2	70.53
TettAJ_2019_c_CM_D10_MO_18_bin.97	93.64
TettAJ_2019_c_CM_D11_I1_18_bin.52	79.64
TettAJ_2019_c_CM_D11_MO_18_bin.30	69.43
TettAJ_2019_c_CM_D11_MO_18_bin.37	53.45
TettAJ_2019_c_CM_D11_MO_18_bin.4	88.44
TettAJ_2019_c_CM_D11_MO_18_bin.40	87.07
TettAJ_2019_c_CM_D11_MO_18_bin.43	65.86
TettAJ_2019_c_CM_D11_MO_18_bin.45	80.25
TettAJ_2019_c_CM_D11_MO_18_bin.57	83.08
TettAJ_2019_c_CM_D11_MO_18_bin.66	88.68
TettAJ_2019_c_CM_D13_I1_18_bin.38	73.87
TettAJ_2019_c_CM_D13_MO_18_bin.10	59.48
TettAJ_2019_c_CM_D13_MO_18_bin.12	66.38
TettAJ_2019_c_CM_D15_I1_18_bin.15	73.36
TettAJ_2019_c_CM_D15_I1_18_bin.21	60.37
TettAJ_2019_c_CM_D15_I1_18_bin.31	83.95
TettAJ_2019_c_CM_D15_I1_18_bin.33	70.69
TettAJ_2019_c_CM_D15_I1_18_bin.36	85.77
TettAJ_2019_c_CM_D15_I1_18_bin.38	73.61
TettAJ_2019_c_CM_D15_I1_18_bin.4	60.5
TettAJ_2019_c_CM_D15_I1_18_bin.40	88.95
TettAJ_2019_c_CM_D15_MO_18_bin.23	63.79
TettAJ_2019_c_CM_D15_MO_18_bin.24	52.98
TettAJ_2019_c_CM_D15_MO_18_bin.27	68.97
TettAJ_2019_c_CM_D15_MO_18_bin.36	67.24
TettAJ_2019_c_CM_D15_MO_18_bin.37	78.99
TettAJ_2019_c_CM_D21_I1_18_bin.55	75.86
TettAJ_2019_c_CM_D21_MO_18_bin.49	73.68
TettAJ_2019_c_CM_D24_I1_18_bin.12	83.45
TettAJ_2019_c_CM_D24_I1_18_bin.21	90.52
TettAJ_2019_c_CM_D24_I1_18_bin.35	54.31
TettAJ_2019_c_CM_D24_I1_18_bin.51	64.12
TettAJ_2019_c_CM_D24_MO_18_bin.10	50.31
TettAJ_2019_c_CM_D24_MO_18_bin.14	60.34
TettAJ_2019_c_CM_D24_MO_18_bin.29	56.79
TettAJ_2019_c_CM_D24_MO_18_bin.30	81.89
TettAJ_2019_c_CM_D24_MO_18_bin.32	53.45
TettAJ_2019_c_CM_D24_MO_18_bin.35	62.83
TettAJ_2019_c_CM_D24_MO_18_bin.44	68.03
TettAJ_2019_c_CM_D24_MO_18_bin.45	63.79
TettAJ_2019_c_CM_D24_MO_18_bin.56	59.25
TettAJ_2019_c_CM_D24_MO_18_bin.64	77.24
TettAJ_2019_c_CM_D24_MO_18_bin.68	91.43
TettAJ_2019_c_CM_D24_MO_18_bin.70	53.79

TettAJ_2019_c_CM_D26_MO_18_bin.25	93.17
TettAJ_2019_c_CM_D26_MO_18_bin.65	88.62
TettAJ_2019_c_CM_D26A_I13_18_bin.13	93.21
TettAJ_2019_c_CM_D26A_I13_18_bin.16	74.94
TettAJ_2019_c_CM_D26A_I13_18_bin.18	71.71
TettAJ_2019_c_CM_D26A_I13_18_bin.37	78.75
TettAJ_2019_c_CM_D26AB_I1_18_bin.1	73.61
TettAJ_2019_c_CM_D26AB_I1_18_bin.10	62.07
TettAJ_2019_c_CM_D26AB_I1_18_bin.26	63.62
TettAJ_2019_c_CM_D26AB_I1_18_bin.33	92.74
TettAJ_2019_c_CM_D26AB_I1_18_bin.42	65.14
TettAJ_2019_c_CM_D33_MO_18_bin.10	73.71
TettAJ_2019_c_CM_D33_MO_18_bin.31	97.8
TettAJ_2019_c_CM_D39_I1_18_bin.14	89.22
TettAJ_2019_c_CM_D39_I1_18_bin.27	59.25
TettAJ_2019_c_CM_D39_MO_18_bin.17	75.85
TettAJ_2019_c_CM_D39_MO_18_bin.63	89.92
TettAJ_2019_c_CM_D40_I1_18_bin.14	62.07
TettAJ_2019_c_CM_D40_MO_18_bin.12	62.48
TettAJ_2019_c_CM_D40_MO_18_bin.14	69.83
TettAJ_2019_c_CM_D40_MO_18_bin.44	65.52
TettAJ_2019_c_CM_D40_MO_18_bin.49	55.8
TettAJ_2019_c_CM_D40_MO_18_bin.64	88.72
TettAJ_2019_c_CM_D43_I1_18_bin.1	55.17
TettAJ_2019_c_CM_D43_I1_18_bin.32	84.88
TettAJ_2019_c_CM_D43_I1_18_bin.4	69.81
TettAJ_2019_c_CM_D43_MO_18_bin.18	63.1
TettAJ_2019_c_CM_D43_MO_18_bin.39	70.57
TettAJ_2019_c_CM_D43_MO_18_bin.4	83.34
TettAJ_2019_c_CM_D48_MO_18_bin.26	54.41
TettAJ_2019_c_CM_D48_MO_18_bin.38	78.2
TettAJ_2019_c_CM_D48_MO_18_bin.44	72.41
TettAJ_2019_c_CM_D48_MO_18_bin.46	92
TettAJ_2019_c_CM_D50_I1_18_bin.10	90.12
TettAJ_2019_c_CM_D50_MO_18_bin.36	96.45
TettAJ_2019_c_CM_D50_MO_18_bin.72	92
TungJ_2015_F01_bin.39	50.86
TungJ_2015_F02_bin.19	97.04
TungJ_2015_F02_bin.51	87.09
TungJ_2015_F03_bin.23	97.87
TungJ_2015_F06_bin.24	97.8
TungJ_2015_F06_bin.42	65.63
TungJ_2015_F06_bin.89	94.3
TungJ_2015_F07_bin.5	95.47
TungJ_2015_F08_bin.14	85.61
TungJ_2015_F08_bin.3	95.89
TungJ_2015_F09_bin.2	73

TungJ_2015_F10_bin.12	87.32
TungJ_2015_F11_bin.11	81.67
TungJ_2015_F12_bin.2	92.16
TungJ_2015_F13_bin.14	53.45
TungJ_2015_F13_bin.19	53.61
TungJ_2015_F13_bin.30	94.81
TungJ_2015_F13_bin.31	94.87
TungJ_2015_F14_bin.30	50.86
TungJ_2015_F15_bin.9	79.89
TungJ_2015_F17_bin.14	54.44
TungJ_2015_F17_bin.34	92.67
TungJ_2015_F18_bin.32	94.68
TungJ_2015_F19_bin.21	70
TungJ_2015_F19_bin.6	65.52
TungJ_2015_F20_bin.20	91.41
TungJ_2015_F21_bin.11	62.57
TungJ_2015_F21_bin.16	79.76
TungJ_2015_F21_bin.29	89.44
TungJ_2015_F24_bin.26	88.33
TungJ_2015_F25_bin.12	88.51
TungJ_2015_F25_bin.31	62.46
TungJ_2015_F26_bin.1	53.85
TungJ_2015_F26_bin.10	91.37
TungJ_2015_F26_bin.2	86.31
TungJ_2015_F26_bin.23	53.79
TungJ_2015_F27_bin.22	97.35
TungJ_2015_F27_bin.24	84.46
TungJ_2015_F27_bin.55	79.62
TungJ_2015_F28_bin.6	83.18
TungJ_2015_F29_bin.27	91.71
TungJ_2015_F29_bin.4	88
TungJ_2015_F29_bin.49	50.31
TungJ_2015_F31_bin.12	64.93
TungJ_2015_F31_bin.161	96.19
TungJ_2015_F31_bin.33	85.04
TungJ_2015_F31_bin.6	87.25
TungJ_2015_M01_bin.117	90.01
TungJ_2015_M01_bin.138	50
TungJ_2015_M01_bin.140	95.41
TungJ_2015_M01_bin.68	61.21
TungJ_2015_M02_bin.29	74.34
TungJ_2015_M02_bin.33	89.39
TungJ_2015_M02_bin.37	80.91
TungJ_2015_M03_bin.29	93.33
TungJ_2015_M03_bin.43	85.46
TungJ_2015_M04_bin.12	89.42
TungJ_2015_M04_bin.43	84.35

TungJ_2015__M05__bin.43	86.31
TungJ_2015__M05__bin.49	95.56
TungJ_2015__M06__bin.34	87.5
TungJ_2015__M07__bin.25	85.09
TungJ_2015__M08__bin.15	81.42
TungJ_2015__M09__bin.16	82.18
TungJ_2015__M10__bin.13	80.22
TungJ_2015__M11__bin.13	67.24
TungJ_2015__M13__bin.1	77.59
TungJ_2015__M14__bin.17	87.16
TungJ_2015__M14__bin.22	72.41
TungJ_2015__M14__bin.8	88.75
TungJ_2015__M15__bin.1	85.3
TungJ_2015__M15__bin.17	94.75
TungJ_2015__M16__bin.77	85.98
TungJ_2015__M16__bin.8	58.79
TungJ_2015__M16__bin.9	94.81
VatanenT_2016__G69154__bin.3	97.57882883
VatanenT_2016__G69175__bin.1	96.60042395
VatanenT_2016__G69191__bin.2	73.92454955
VatanenT_2016__G69194__bin.10	50.00858001
VatanenT_2016__G69226__bin.5	96.87067845
VatanenT_2016__G69228__bin.5	95.27291998
VatanenT_2016__G69230__bin.3	97.63888889
VatanenT_2016__G78511__bin.2	56.6722973
VatanenT_2016__G78515__bin.7	71.25
VatanenT_2016__G78520__bin.3	69.59247649
VatanenT_2016__G78520__bin.5	90.83289172
VatanenT_2016__G78520__bin.6	70.86206897
VatanenT_2016__G78530__bin.10	98.64864865
VatanenT_2016__G78571__bin.2	94.1722973
VatanenT_2016__G78576__bin.5	90.13231982
VatanenT_2016__G78576__bin.6	92.61152416
VatanenT_2016__G78597__bin.2	96.28378378
VatanenT_2016__G78611__bin.4	95.86148649
VatanenT_2016__G78618__bin.10	98.1981982
VatanenT_2016__G78626__bin.3	97.2972973
VatanenT_2016__G78626__bin.5	68.56464271
VatanenT_2016__G78652__bin.1	72.4137931
VatanenT_2016__G78672__bin.6	94.49832185
VatanenT_2016__G78682__bin.14	63.47892535
VatanenT_2016__G78683__bin.3	98.64864865
VatanenT_2016__G78721__bin.3	73.14189189
VatanenT_2016__G78824__bin.2	92.22785285
VatanenT_2016__G78854__bin.2	80.73316811
VatanenT_2016__G78854__bin.8	95.60810811
VatanenT_2016__G78866__bin.5	72.54625949

VatanenT_2016__G78870__bin.8	95.10135135
VatanenT_2016__G78871__bin.4	93.91891892
VatanenT_2016__G78884__bin.1	96.95945946
VatanenT_2016__G78887__bin.6	72.87629016
VatanenT_2016__G78889__bin.6	89.85492846
VatanenT_2016__G78892__bin.5	57.9196949
VatanenT_2016__G78897__bin.9	95.94594595
VatanenT_2016__G80267__bin.3	76.17249603
VatanenT_2016__G80268__bin.2	91.98104354
VatanenT_2016__G80274__bin.12	90.1927663
VatanenT_2016__G80285__bin.14	68.10344828
VatanenT_2016__G80285__bin.16	59.48275862
VatanenT_2016__G80286__bin.8	68.27586207
VatanenT_2016__G80288__bin.6	98.51301115
VatanenT_2016__G80322__bin.12	88.10770592
VatanenT_2016__G80330__bin.4	82.51689189
VatanenT_2016__G80361__bin.4	97.9542042
VatanenT_2016__G80365__bin.6	94.64714715
VatanenT_2016__G80374__bin.21	55.18518519
VatanenT_2016__G80378__bin.4	97.09525702
VatanenT_2016__G80385__bin.2	86.72043011
VatanenT_2016__G80385__bin.3	92.87037037
VatanenT_2016__G80391__bin.1	55.17241379
VatanenT_2016__G80393__bin.4	93.55638166
VatanenT_2016__G80393__bin.5	91.01136494
VatanenT_2016__G80393__bin.9	83.4447315
VatanenT_2016__G80396__bin.7	97.80405405
VatanenT_2016__G80400__bin.2	97.12837838
VatanenT_2016__G80403__bin.10	62.93103448
VatanenT_2016__G80408__bin.17	97.82282282
VatanenT_2016__G80408__bin.6	72.30483271
VatanenT_2016__G80409__bin.6	62.59259259
VatanenT_2016__G80425__bin.10	69.82758621
VatanenT_2016__G80425__bin.3	94.83552881
VatanenT_2016__G80428__bin.10	72.4137931
VatanenT_2016__G80433__bin.1	90.22014662
VatanenT_2016__G80433__bin.19	68.10344828
VatanenT_2016__G80445__bin.7	92.21979332
VatanenT_2016__G80501__bin.2	94.25675676
VatanenT_2016__G80510__bin.14	75.41103604
VatanenT_2016__G80602__bin.4	92.51858736
VincentC_2016__MM001.1__bin.1	85.58665809
VincentC_2016__MM001.2__bin.11	98.64864865
VincentC_2016__MM001.3__bin.22	97.99174174
VincentC_2016__MM001.4__bin.34	56.89655172
VincentC_2016__MM001.4__bin.37	89.84901434
VincentC_2016__MM002.2__bin.22	90.95238095

VincentC_2016_MM002.2_bin.7	72.03703704
VincentC_2016_MM003.2_bin.3	72.4137931
VincentC_2016_MM004.1_bin.1	98.31081081
VincentC_2016_MM004.2_bin.19	96.45623565
VincentC_2016_MM004.2_bin.23	95.62157746
VincentC_2016_MM004.2_bin.4	92.8734985
VincentC_2016_MM005.2_bin.1	90.53446829
VincentC_2016_MM005.3_bin.12	50.42704469
VincentC_2016_MM005.3_bin.13	59.55059524
VincentC_2016_MM005.3_bin.20	94.67229903
VincentC_2016_MM008.1_bin.14	67.4469112
VincentC_2016_MM010_bin.36	83.61917064
VincentC_2016_MM012.2_bin.5	67.95366795
VincentC_2016_MM012.2_bin.7	74.09090909
VincentC_2016_MM013.2_bin.2	58.23519949
VincentC_2016_MM014_bin.3	68.63095238
VincentC_2016_MM015.1_bin.7	50.24294515
VincentC_2016_MM016.1_bin.17	97.40990991
VincentC_2016_MM016.2_bin.2	76.29845181
VincentC_2016_MM017_bin.1	93.73807631
VincentC_2016_MM017_bin.22	95.85431019
VincentC_2016_MM017_bin.4	91.97932668
VincentC_2016_MM018_bin.14	50
VincentC_2016_MM019.2_bin.2	90.37162162
VincentC_2016_MM019.2_bin.5	61.7280786
VincentC_2016_MM019.3_bin.15	98.47972973
VincentC_2016_MM019.3_bin.21	51.72413793
VincentC_2016_MM020.1_bin.2	53.44827586
VincentC_2016_MM020.2_bin.2	60.34482759
VincentC_2016_MM020.3_bin.9	53.82043651
VincentC_2016_MM021.1_bin.6	97.09389401
VincentC_2016_MM022.1_bin.3	97.55785197
VincentC_2016_MM022.1_bin.7	63.79310345
VincentC_2016_MM022.3_bin.12	93.74599389
VincentC_2016_MM023.1_bin.6	73.06694828
VincentC_2016_MM023.2_bin.1	82.0781893
VincentC_2016_MM027.1_bin.29	96.140553
VincentC_2016_MM027.1_bin.6	95.69444444
VincentC_2016_MM027.2_bin.35	95.01413178
VincentC_2016_MM027.3_bin.24	71.08957373
VincentC_2016_MM027.3_bin.7	93.46846847
VincentC_2016_MM028.2_bin.5	96.75675676
VincentC_2016_MM029.1_bin.7	90.99938173
VincentC_2016_MM029.2_bin.9	97.00582936
VincentC_2016_MM030.1_bin.11	87.68810804
VincentC_2016_MM030.1_bin.28	92.63677543
VincentC_2016_MM030.1_bin.9	90.80882353

VincentC_2016_MM032.1_bin.26	96.23078961
VincentC_2016_MM032.1_bin.32	58.88437019
VincentC_2016_MM032.1_bin.4	86.22041159
VincentC_2016_MM032.4_bin.9	97.31606607
VincentC_2016_MM033.1_bin.5	55.17241379
VincentC_2016_MM033.3_bin.14	62.06896552
VincentC_2016_MM033.3_bin.3	70.19786866
VincentC_2016_MM034.1_bin.2	93.03174603
VincentC_2016_MM037.2_bin.5	80.83333333
VincentC_2016_MM038_bin.1	58.62068966
VincentC_2016_MM038_bin.15	60.69958848
VincentC_2016_MM038_bin.22	90.29166667
VincentC_2016_MM039_bin.5	65.30604134
VincentC_2016_MM039_bin.6	63.79310345
VincentC_2016_MM041.1_bin.6	72.18468468
VincentC_2016_MM041.1_bin.9	71.69278997
VincentC_2016_MM041.2_bin.10	90.90143715
VincentC_2016_MM041.2_bin.15	62.02194357
VincentC_2016_MM043.1_bin.11	94.08783784
VincentC_2016_MM043.1_bin.14	70.84639498
VincentC_2016_MM043.2_bin.16	82.30920379
VincentC_2016_MM044.1_bin.1	95.38210445
VincentC_2016_MM044.1_bin.2	91.96641494
VincentC_2016_MM045.1_bin.7	95.67300307
VincentC_2016_MM048.1_bin.1	53.21690388
VincentC_2016_MM048.2_bin.10	89.57670906
VincentC_2016_MM048.2_bin.8	53.57142857
VincentC_2016_MM049.1_bin.3	69.30501931
VincentC_2016_MM049.2_bin.1	61.87258687
VincentC_2016_MM050.4_bin.33	67.45718837
VincentC_2016_MM051_bin.2	58.62068966
VincentC_2016_MM052.1_bin.10	94.46100512
VincentC_2016_MM052.1_bin.16	89.02358241
VincentC_2016_MM052.1_bin.4	96.54516649
VincentC_2016_MM052.2_bin.3	93.64069952
VincentC_2016_MM054.1_bin.3	98.78941441
VincentC_2016_MM056.2_bin.2	96.05855856
VincentC_2016_MM057.2_bin.1	91.65673026
VincentC_2016_MM058.1_bin.32	97.85714286
VincentC_2016_MM059.2_bin.8	52.89968652
VincentC_2016_MM060.1_bin.6	89.0327381
VincentC_2016_MM060.2_bin.10	98.27586207
VincentC_2016_MM060.2_bin.7	95.70636813
VincentC_2016_MM061_bin.16	94.56835637
VincentC_2016_MM062.2_bin.1	78.62068966
VincentC_2016_MM064.1_bin.15	54.43021803
VincentC_2016_MM064.1_bin.2	87.76984127

VincentC_2016_MM064.2_bin.6	62.88610039
VincentC_2016_MM065_bin.13	63.79310345
VincentC_2016_MM069_bin.4	95.15765766
VincentC_2016_MM071.2_bin.4	80.17241379
VincentC_2016_MM072.2_bin.1	98.04142378
VincentC_2016_MM072.2_bin.11	95.66496644
VincentC_2016_MM074.1_bin.4	95
VincentC_2016_MM075.2_bin.1	92.17933948
VincentC_2016_MM075.2_bin.15	94.95561738
VincentC_2016_MM077_bin.1	63.078085
VincentC_2016_MM077_bin.5	75.44146825
VincentC_2016_MM079.1_bin.3	64.61060325
VincentC_2016_MM079.2_bin.10	93.36248013
VincentC_2016_MM079.2_bin.11	82.80645161
VincentC_2016_MM079.2_bin.8	67.70525778
VincentC_2016_MM081_bin.6	91.89189189
VincentC_2016_MM083.1_bin.14	93.44197138
VincentC_2016_MM083.2_bin.1	97.21780604
VincentC_2016_MM083.2_bin.15	89.69034818
VincentC_2016_MM083.3_bin.4	97.97297297
VincentC_2016_MM083.4_bin.10	92.50206526
VincentC_2016_MM086.2_bin.3	97.63513514
VincentC_2016_MM086.3_bin.4	94.38813814
VincentC_2016_MM086.5_bin.7	91.89189189
VincentC_2016_MM086.6_bin.4	92.98986486
VincentC_2016_MM086.6_bin.5	58.62068966
VincentC_2016_MM087.1_bin.10	79.46166755
VincentC_2016_MM088_bin.11	95.02265745
VincentC_2016_MM088_bin.20	62.06896552
VincentC_2016_MM089.1_bin.18	95.17857143
VincentC_2016_MM089.1_bin.7	97.31606607
VincentC_2016_MM089.2_bin.5	95.14362519
VincentC_2016_MM089.2_bin.7	96.64480657
VincentC_2016_MM091.1_bin.6	92.36111111
VincentC_2016_MM091.3_bin.5	94.1380719
VincentC_2016_MM092_bin.3	97.96466974
VincentC_2016_MM094.1_bin.2	86.04761905
VincentC_2016_MM094.2_bin.11	76.97480569
VincentC_2016_MM096_bin.12	98.57142857
VincentC_2016_MM098.10_bin.2	76.3322884
VincentC_2016_MM099.1_bin.2	76.62783751
VincentC_2016_MM100.1_bin.32	88.66067741
VincentC_2016_MM101.1_bin.1	90.76576577
VincentC_2016_MM101.2_bin.3	91.89189189
VincentC_2016_MM103.1_bin.14	60.34482759
VincentC_2016_MM103.2_bin.14	58.01886971
VincentC_2016_MM103.2_bin.30	97.83761703

VincentC_2016__MM103.2__bin.35	82.77777778
VincentC_2016__MM103.2__bin.38	69.83240527
VincentC_2016__MM103.3__bin.14	75.49682035
VincentC_2016__MM103.3__bin.6	86.22461171
VogtmannE_2016__MMRS11288076ST-27-0-0__bin.5	92.56505576
VogtmannE_2016__MMRS12272136ST-27-0-0__bin.50	69.91734588
VogtmannE_2016__MMRS15137911ST-27-0-0__bin.42	96.60773734
VogtmannE_2016__MMRS18295921ST-27-0-0__bin.55	85.02478315
VogtmannE_2016__MMRS18295921ST-27-0-0__bin.62	97.91408509
VogtmannE_2016__MMRS20257302ST-27-0-0__bin.36	98.38909542
VogtmannE_2016__MMRS20257302ST-27-0-0__bin.51	50.42750929
VogtmannE_2016__MMRS34525504ST-27-0-0__bin.17	75.10288066
VogtmannE_2016__MMRS34525504ST-27-0-0__bin.46	96.56133829
VogtmannE_2016__MMRS34525504ST-27-0-0__bin.5	62.06896552
VogtmannE_2016__MMRS34569532ST-27-0-0__bin.36	60.34482759
VogtmannE_2016__MMRS34569532ST-27-0-0__bin.39	69.29938272
VogtmannE_2016__MMRS34569532ST-27-0-0__bin.48	81.03448276
VogtmannE_2016__MMRS35808664ST-27-0-0__bin.45	58.62068966
VogtmannE_2016__MMRS35808664ST-27-0-0__bin.48	97.0260223
VogtmannE_2016__MMRS36405092ST-27-0-0__bin.37	91.09172311
VogtmannE_2016__MMRS39582183ST-27-0-0__bin.29	97.39776952
VogtmannE_2016__MMRS39582183ST-27-0-0__bin.48	96.62162162
VogtmannE_2016__MMRS39582183ST-27-0-0__bin.74	62.06896552
VogtmannE_2016__MMRS43563715ST-27-0-0__bin.17	53.88513514
VogtmannE_2016__MMRS44197125ST-27-0-0__bin.36	55.62421973
VogtmannE_2016__MMRS44587603ST-27-0-0__bin.11	98.31081081
VogtmannE_2016__MMRS44587603ST-27-0-0__bin.55	96.96360923
VogtmannE_2016__MMRS47662059ST-27-0-0__bin.8	93.18247044
VogtmannE_2016__MMRS51737257ST-27-0-0__bin.21	85.76131687
VogtmannE_2016__MMRS51737257ST-27-0-0__bin.34	95.44609665
VogtmannE_2016__MMRS51737257ST-27-0-0__bin.39	97.17265593
VogtmannE_2016__MMRS51737257ST-27-0-0__bin.40	59.89711934
VogtmannE_2016__MMRS51737257ST-27-0-0__bin.53	64.61751626
VogtmannE_2016__MMRS54246132ST-27-0-0__bin.60	96.54068567
VogtmannE_2016__MMRS54246132ST-27-0-0__bin.63	94.08783784
VogtmannE_2016__MMRS54316675ST-27-0-0__bin.38	95.17421834
VogtmannE_2016__MMRS54316675ST-27-0-0__bin.63	73.54399009
VogtmannE_2016__MMRS56137463ST-27-0-0__bin.12	69.73940994
VogtmannE_2016__MMRS57276462ST-27-0-0__bin.17	64.9382716
VogtmannE_2016__MMRS57276462ST-27-0-0__bin.34	98.53366378
VogtmannE_2016__MMRS57276462ST-27-0-0__bin.49	97.36111111
VogtmannE_2016__MMRS57276462ST-27-0-0__bin.73	96.78567329
VogtmannE_2016__MMRS62376181ST-27-0-0__bin.5	68.49385834
VogtmannE_2016__MMRS62666492ST-27-0-0__bin.48	55.17241379
VogtmannE_2016__MMRS64281551ST-27-0-0__bin.15	94.59459459
VogtmannE_2016__MMRS65742083ST-27-0-0__bin.24	97.97297297
VogtmannE_2016__MMRS65742083ST-27-0-0__bin.37	96.07392951

VogtmannE_2016__MMRS65742083ST-27-0-0__bin.40	94.83439533
VogtmannE_2016__MMRS65742083ST-27-0-0__bin.52	59.48275862
VogtmannE_2016__MMRS65862658ST-27-0-0__bin.40	98.11648079
VogtmannE_2016__MMRS68910755ST-27-0-0__bin.5	57.82921811
VogtmannE_2016__MMRS72802364ST-27-0-0__bin.35	98.31081081
VogtmannE_2016__MMRS77018926ST-27-0-0__bin.15	67.9574556
VogtmannE_2016__MMRS77018926ST-27-0-0__bin.35	73.39506173
VogtmannE_2016__MMRS77018926ST-27-0-0__bin.69	84.1503268
VogtmannE_2016__MMRS77018926ST-27-0-0__bin.73	97.675353
VogtmannE_2016__MMRS77487595ST-27-0-0__bin.43	63.68958788
VogtmannE_2016__MMRS77487595ST-27-0-0__bin.79	93.64931846
VogtmannE_2016__MMRS78791111ST-27-0-0__bin.16	96.62162162
VogtmannE_2016__MMRS78791111ST-27-0-0__bin.54	97.39776952
VogtmannE_2016__MMRS79893829ST-27-0-0__bin.11	80.43370508
VogtmannE_2016__MMRS81135225ST-27-0-0__bin.51	71.133829
VogtmannE_2016__MMRS81135225ST-27-0-0__bin.63	97.61462206
VogtmannE_2016__MMRS81194191ST-27-0-0__bin.24	85.22924411
VogtmannE_2016__MMRS81194191ST-27-0-0__bin.33	59.61844197
VogtmannE_2016__MMRS81194191ST-27-0-0__bin.38	95.67655891
VogtmannE_2016__MMRS81671217ST-27-0-0__bin.15	70.10135135
VogtmannE_2016__MMRS84085284ST-27-0-0__bin.14	67.24137931
VogtmannE_2016__MMRS84159866ST-27-0-0__bin.24	94.11663414
VogtmannE_2016__MMRS86168210ST-27-0-0__bin.6	83.51126928
VogtmannE_2016__MMRS88581325ST-27-0-0__bin.58	96.95945946
VogtmannE_2016__MMRS92546335ST-27-0-0__bin.28	97.74774775
VogtmannE_2016__MMRS92546335ST-27-0-0__bin.3	98.88475836
VogtmannE_2016__MMRS93508324ST-27-0-0__bin.18	92.03703704
VogtmannE_2016__MMRS93508324ST-27-0-0__bin.53	94.80380008
VogtmannE_2016__MMRS93508324ST-27-0-0__bin.68	97.2972973
VogtmannE_2016__MMRS93621581ST-27-0-0__bin.45	95.16728625
VogtmannE_2016__MMRS94549160ST-27-0-0__bin.58	95.7957958
VogtmannE_2016__MMRS94549160ST-27-0-0__bin.64	86.51877981
VogtmannE_2016__MMRS95479054ST-27-0-0__bin.12	96.25186546
VogtmannE_2016__MMRS95479054ST-27-0-0__bin.67	56.19369369
VogtmannE_2016__MMRS95674036ST-27-0-0__bin.5	98.09995869
VogtmannE_2016__MMRS96422329ST-27-0-0__bin.16	87.22222222
VogtmannE_2016__MMRS97327636ST-27-0-0__bin.49	94.82837791
WenC_2017__N009__bin.3	87.59259259
WenC_2017__N010__bin.1	58.51851852
WenC_2017__N010__bin.27	97.70551802
WenC_2017__N014__bin.13	95.47562268
WenC_2017__N018__bin.60	97.63513514
WenC_2017__N021__bin.17	95.4954955
WenC_2017__N021__bin.24	59.81481481
WenC_2017__N023__bin.27	97.97297297
WenC_2017__N025__bin.23	72.45456423
WenC_2017__N025__bin.27	50

WenC_2017__N025__bin.29	69.93243243
WenC_2017__N025__bin.52	94.85065711
WenC_2017__N025__bin.57	64.94650206
WenC_2017__N027__bin.30	97.04667493
WenC_2017__N030__bin.46	84.36080132
WenC_2017__N031__bin.1	71.09665428
WenC_2017__N031__bin.52	57.67141677
WenC_2017__N032__bin.7	97.63513514
WenC_2017__N035__bin.84	95.503924
WenC_2017__N037__bin.3	95.27027027
WenC_2017__N040__bin.22	73.41563786
WenC_2017__N040__bin.46	87.16216216
WenC_2017__N041__bin.14	51.72413793
WenC_2017__N219__bin.1	96.87242798
WenC_2017__N219__bin.26	56.41891892
WenC_2017__N233__bin.2	56.19122257
WenC_2017__N233__bin.4	92.22972973
WenC_2017__N235__bin.4	94.56422966
WenC_2017__N237__bin.3	93.58116481
WenC_2017__N237__bin.41	96.50900901
WenC_2017__N237__bin.5	97.15613383
WenC_2017__N240__bin.12	96.11486486
WenC_2017__N243__bin.48	96.32899628
WenC_2017__N243__bin.59	78.99207898
WenC_2017__N244__bin.41	97.76125568
WenC_2017__N252__bin.26	91.4291615
WenC_2017__N252__bin.8	94.14414414
WenC_2017__N253__bin.119	60.55865345
WenC_2017__N253__bin.65	63.79310345
WenC_2017__N263__bin.11	75.45045045
WenC_2017__N264__bin.7	92.41741742
WenC_2017__N266__bin.14	93.51320855
WenC_2017__N266__bin.21	97.97297297
WenC_2017__N267__bin.33	97.89348172
WenC_2017__N267__bin.36	89.8409748
WenC_2017__N274__bin.52	65
WenC_2017__N277__bin.49	72.4137931
WenC_2017__N279__bin.29	75.86206897
WenC_2017__N279__bin.61	93.55638166
WenC_2017__N283__bin.37	85.69256757
WenC_2017__N285__bin.18	78.71621622
WenC_2017__N286__bin.2	86.88558447
WenC_2017__N287__bin.35	96.62162162
WenC_2017__N295__bin.38	91.61916563
WenC_2017__N306__bin.38	93.04617117
WenC_2017__N306__bin.5	92.87534847
WenC_2017__N308__bin.19	71.76579926

WenC_2017__N308__bin.28	61.0212722
WenC_2017__N308__bin.30	53.05642633
WenC_2017__N308__bin.34	64.48275862
WenC_2017__N309__bin.44	95.94594595
WenC_2017__N314__bin.25	67.88065844
WenC_2017__N314__bin.29	67.38744321
WenC_2017__N314__bin.31	93.98142833
WenC_2017__N314__bin.32	79.37698413
WenC_2017__N315__bin.2	83.79310345
WenC_2017__N315__bin.53	94.8292042
WenC_2017__N315__bin.60	53.58934169
WenC_2017__N316__bin.50	96.21643949
WenC_2017__RA002__bin.36	58.62068966
WenC_2017__RA005__bin.33	58.62068966
WenC_2017__RA005__bin.37	95.00631386
WenC_2017__RA007__bin.14	86.97232549
WenC_2017__RA009__bin.29	72.74193548
WenC_2017__RA009__bin.36	67.16026435
WenC_2017__RA012__bin.2	97.31928955
WenC_2017__RA013__bin.19	87.5
WenC_2017__RA013__bin.27	59.27983539
WenC_2017__RA016__bin.24	93.83445946
WenC_2017__RA016__bin.28	98.88475836
WenC_2017__RA016__bin.6	64.76488095
WenC_2017__RA017__bin.5	60.81504702
WenC_2017__RA018__bin.29	62.06896552
WenC_2017__RA019__bin.12	95.94594595
WenC_2017__RA020__bin.12	93.75750751
WenC_2017__RA023__bin.17	50.86206897
WenC_2017__RA024__bin.11	70.68965517
WenC_2017__RA024__bin.4	62.90123457
WenC_2017__RA024__bin.58	95.05989261
WenC_2017__RA025__bin.28	51.72413793
WenC_2017__RA025__bin.59	80.03614209
WenC_2017__RA029__bin.9	94.75629905
WenC_2017__RA035__bin.15	96.06269873
WenC_2017__RA042__bin.15	95.93143329
WenC_2017__RA042__bin.91	61.20689655
WenC_2017__RA045__bin.49	81.03448276
WenC_2017__RA047__bin.27	79.79423868
WenC_2017__RA047__bin.47	96.69558034
WenC_2017__RA049__bin.2	98.31081081
WenC_2017__RA049__bin.5	94.49401074
WenC_2017__RA052__bin.30	96.03056588
WenC_2017__RA053__bin.12	57.5862069
WenC_2017__RA053__bin.14	51.72413793
WenC_2017__RA053__bin.30	55.43887147

WenC_2017__RA065__bin.11	90.2027027
WenC_2017__RA076__bin.21	88.6802974
WenC_2017__RA076__bin.57	82.55144033
WenC_2017__RA082__bin.11	96.26187526
WenC_2017__RA085__bin.14	55.51724138
WenC_2017__RA085__bin.8	83.82796365
WenC_2017__RA088__bin.23	96.84684685
WenC_2017__RA089__bin.10	92.19992051
WenC_2017__RA089__bin.25	55.30864198
WenC_2017__RA091__bin.4	75.86206897
WenC_2017__RA091__bin.79	85.18518519
WenC_2017__RA094__bin.25	95.77702703
WenC_2017__RA097__bin.15	98.81756757
WenC_2017__RA098__bin.3	73.90437836
WenC_2017__RA0X1__bin.9	53.55741429
WenC_2017__RA100__bin.18	93.24831949
WenC_2017__RA103__bin.16	57.75862069
WenC_2017__RA105__bin.21	96.43581081
WenC_2017__RA110__bin.24	50.86206897
WenC_2017__RA110__bin.8	75
WenC_2017__RA111__bin.5	77.5862069
WenC_2017__RA118__bin.26	91.18546055
WenC_2017__RA118__bin.4	77.77777778
WenC_2017__RA120__bin.38	55.00149343
WenC_2017__RA130__bin.24	93.37462462
XiaoL_2015__SAMEA3134506__bin.64	64.75
XiaoL_2015__SAMEA3134523__bin.65	55.17
XiaoL_2015__SAMEA3134525__bin.23	58.62
XiaoL_2015__SAMEA3134526__bin.17	66.46
XiaoL_2015__SAMEA3134529__bin.17	59.44
XieH_2016__YSZC12003_35387__bin.35	75.17241379
XieH_2016__YSZC12003_35387__bin.41	97.97297297
XieH_2016__YSZC12003_35390__bin.29	55.17241379
XieH_2016__YSZC12003_35392__bin.60	93.28626641
XieH_2016__YSZC12003_35392__bin.95	91.07806691
XieH_2016__YSZC12003_35505__bin.33	91.24948368
XieH_2016__YSZC12003_35505__bin.49	73.37962963
XieH_2016__YSZC12003_35515__bin.25	94.25675676
XieH_2016__YSZC12003_35519__bin.52	68.87758226
XieH_2016__YSZC12003_35541__bin.31	98.53366378
XieH_2016__YSZC12003_35549__bin.89	57.93918919
XieH_2016__YSZC12003_35550__bin.136	99.13258984
XieH_2016__YSZC12003_35550__bin.16	86.90878378
XieH_2016__YSZC12003_35550__bin.3	58.79310345
XieH_2016__YSZC12003_35552__bin.68	91.80503924
XieH_2016__YSZC12003_35561__bin.36	70.74074074
XieH_2016__YSZC12003_35561__bin.50	94.75556439

XieH_2016__YSZC12003_35563__bin.40	98.51301115
XieH_2016__YSZC12003_35563__bin.41	80.1425031
XieH_2016__YSZC12003_35564__bin.81	96.28378378
XieH_2016__YSZC12003_35658__bin.76	98.64864865
XieH_2016__YSZC12003_35697__bin.62	87.09624122
XieH_2016__YSZC12003_35723__bin.18	55.17241379
XieH_2016__YSZC12003_35723__bin.30	98.2693102
XieH_2016__YSZC12003_35734__bin.12	91.48905411
XieH_2016__YSZC12003_35739__bin.3	57.39545998
XieH_2016__YSZC12003_35740__bin.4	53.44827586
XieH_2016__YSZC12003_35837__bin.32	98.51301115
XieH_2016__YSZC12003_35980__bin.81	75.86206897
XieH_2016__YSZC12003_35989__bin.116	59.48275862
XieH_2016__YSZC12003_35989__bin.26	66.2962963
XieH_2016__YSZC12003_35989__bin.62	63.79310345
XieH_2016__YSZC12003_35989__bin.97	53.00940439
XieH_2016__YSZC12003_35990__bin.55	93.43093093
XieH_2016__YSZC12003_35990__bin.73	91.18063852
XieH_2016__YSZC12003_36005__bin.52	91.93056398
XieH_2016__YSZC12003_36006__bin.50	95.18793887
XieH_2016__YSZC12003_36008__bin.120	94.82837791
XieH_2016__YSZC12003_36008__bin.37	59.31551175
XieH_2016__YSZC12003_36033__bin.140	97.675353
XieH_2016__YSZC12003_36049__bin.39	54.81191223
XieH_2016__YSZC12003_36049__bin.77	89.86988848
XieH_2016__YSZC12003_36056__bin.14	92.8490991
XieH_2016__YSZC12003_36056__bin.52	91.57786039
XieH_2016__YSZC12003_36056__bin.58	65.05376344
XieH_2016__YSZC12003_36212__bin.18	58.62068966
XieH_2016__YSZC12003_36244__bin.114	58.62068966
XieH_2016__YSZC12003_36244__bin.122	96.41737326
XieH_2016__YSZC12003_36244__bin.55	82.38152131
XieH_2016__YSZC12003_36244__bin.59	86.20495495
XieH_2016__YSZC12003_36244__bin.9	63.79310345
XieH_2016__YSZC12003_36244__bin.93	78.96530359
XieH_2016__YSZC12003_36439__bin.80	92.92028088
XieH_2016__YSZC12003_36440__bin.18	94.59459459
XieH_2016__YSZC12003_36474__bin.55	98.98648649
XieH_2016__YSZC12003_36521__bin.50	91.98140282
XieH_2016__YSZC12003_36522__bin.81	95.00631386
XieH_2016__YSZC12003_36525__bin.20	98.36844279
XieH_2016__YSZC12003_36533__bin.67	87.60276643
XieH_2016__YSZC12003_36666__bin.4	96.88558447
XieH_2016__YSZC12003_36667__bin.13	95.55555556
XieH_2016__YSZC12003_36667__bin.32	55
XieH_2016__YSZC12003_36695__bin.60	81.05741429
XieH_2016__YSZC12003_36696__bin.89	90.43336012

XieH_2016__YSZC12003_36699__bin.108	88.17567568
XieH_2016__YSZC12003_36699__bin.60	98.75348467
XieH_2016__YSZC12003_36795__bin.42	96.52777778
XieH_2016__YSZC12003_36795__bin.58	57.40740741
XieH_2016__YSZC12003_36795__bin.86	98.16191656
XieH_2016__YSZC12003_37100__bin.4	81.30524624
XieH_2016__YSZC12003_37100__bin.86	95.10135135
XieH_2016__YSZC12003_37105__bin.30	54.81481481
XieH_2016__YSZC12003_37138__bin.42	98.53366378
XieH_2016__YSZC12003_37176__bin.87	97.92471042
XieH_2016__YSZC12003_37193R1__bin.18	97.31948112
XieH_2016__YSZC12003_37201__bin.22	98.64864865
XieH_2016__YSZC12003_37202R1__bin.4	95.27027027
XieH_2016__YSZC12003_37202R1__bin.44	94.96489054
XieH_2016__YSZC12003_37229__bin.6	68.10344828
XieH_2016__YSZC12003_37232__bin.87	74.64890541
XieH_2016__YSZC12003_37233__bin.35	63.91780256
XieH_2016__YSZC12003_37233__bin.58	64.12225705
XieH_2016__YSZC12003_37264__bin.12	79.89363899
XieH_2016__YSZC12003_37270__bin.103	72.4137931
XieH_2016__YSZC12003_37270__bin.104	71.46090535
XieH_2016__YSZC12003_37270__bin.78	62.16912253
XieH_2016__YSZC12003_37270__bin.82	97.97297297
XieH_2016__YSZC12003_37277__bin.53	98.0173482
XieH_2016__YSZC12003_37284__bin.27	86.49731516
XieH_2016__YSZC12003_37286__bin.36	87.88887613
XieH_2016__YSZC12003_37286__bin.62	92.28603604
XieH_2016__YSZC12003_37292__bin.102	84.28380586
XieH_2016__YSZC12003_37292__bin.106	90.89758798
XieH_2016__YSZC12003_37292__bin.17	95.16728625
XieH_2016__YSZC12003_37292__bin.57	63.12757202
XieH_2016__YSZC12003_37292__bin.58	68.27586207
XieH_2016__YSZC12003_37293__bin.79	97.97297297
XieH_2016__YSZC12003_37298R1__bin.21	74.8905411
XieH_2016__YSZC12003_37299R1__bin.109	97.67864519
XieH_2016__YSZC12003_37299R1__bin.21	95.14992934
XieH_2016__YSZC12003_37299R1__bin.40	59.60573477
XieH_2016__YSZC12003_37308R1__bin.27	96.26600578
XieH_2016__YSZC12003_37308R1__bin.94	92.83783784
XieH_2016__YSZC12003_37309R1__bin.16	60.40892193
XieH_2016__YSZC12003_37309R1__bin.28	97.80405405
XieH_2016__YSZC12003_37309R1__bin.8	98.10408922
XieH_2016__YSZC12003_37314__bin.1	97.01466172
XieH_2016__YSZC12003_37314__bin.80	59.24731183
XieH_2016__YSZC12003_37315__bin.1	90.94462109
XieH_2016__YSZC12003_37315__bin.30	61.86520376
XieH_2016__YSZC12003_37315__bin.53	83.07210031

XieH_2016__YSZC12003_37315__bin.63	98.64197531
XieH_2016__YSZC12003_37315__bin.66	69.27899687
XieH_2016__YSZC12003_37315__bin.77	86.12452692
XieH_2016__YSZC12003_37315__bin.84	53.42627014
XieH_2016__YSZC12003_37330__bin.88	72.18091698
XieH_2016__YSZC12003_37331__bin.14	95.36218574
XieH_2016__YSZC12003_37331__bin.87	70.10135135
XieH_2016__YSZC12003_37332__bin.6	66.72413793
XieH_2016__YSZC12003_37332__bin.87	95.27027027
XieH_2016__YSZC12003_37333__bin.53	95.27984304
XieH_2016__YSZC12003_37336__bin.52	56.34259259
XieH_2016__YSZC12003_37337__bin.103	81.73895085
XieH_2016__YSZC12003_37349__bin.76	60.34482759
XieH_2016__YSZC12003_37399__bin.32	69.88847584
XieH_2016__YSZC12003_37406__bin.55	54.43691884
XieH_2016__YSZC12003_37461__bin.65	92.68018018
XieH_2016__YSZC12003_37543__bin.16	63.08777429
XieH_2016__YSZC12003_37543__bin.21	96.67492772
XieH_2016__YSZC12003_37543__bin.31	93.05522368
XieH_2016__YSZC12003_37543__bin.34	95.00631386
XieH_2016__YSZC12003_37543__bin.37	95.7957958
XieH_2016__YSZC12003_37543__bin.49	87.15518386
XieH_2016__YSZC12003_37543__bin.55	92.31722429
XieH_2016__YSZC12003_37543__bin.8	83.83127572
XieH_2016__YSZC12003_37544__bin.15	96.28378378
XieH_2016__YSZC12003_37544__bin.26	65.64688325
XieH_2016__YSZC12003_37544__bin.29	56.49873888
XieH_2016__YSZC12003_37544__bin.79	89.2275919
XieH_2016__YSZC12003_37583__bin.101	90.55791528
XieH_2016__YSZC12003_37648__bin.48	98.53366378
XieH_2016__YSZC12003_37648__bin.85	58.62068966
XieH_2016__YSZC12003_37753__bin.60	69.82758621
XieH_2016__YSZC12003_37753__bin.89	81.40873016
XieH_2016__YSZC12003_37797__bin.94	78.51851852
XieH_2016__YSZC12003_37829__bin.66	82.04752304
XieH_2016__YSZC12003_37830__bin.107	96.79054054
XieH_2016__YSZC12003_37830__bin.44	98.53366378
XieH_2016__YSZC12003_37880__bin.37	80.80792371
YuJ_2015__SZAXPI003409-8__bin.1	85.47407702
YuJ_2015__SZAXPI003409-8__bin.97	55.17241379
YuJ_2015__SZAXPI003411-6__bin.71	71.03978979
YuJ_2015__SZAXPI003412-1__bin.2	55.17241379
YuJ_2015__SZAXPI003412-1__bin.20	93.29182123
YuJ_2015__SZAXPI003412-1__bin.35	61.09665428
YuJ_2015__SZAXPI003412-1__bin.55	97.74370095
YuJ_2015__SZAXPI003418-8__bin.24	97.22222222
YuJ_2015__SZAXPI003420-4__bin.45	93.01801802

Yuj_2015__SZAXPI003427-1__bin.18	94.9512012
Yuj_2015__SZAXPI003427-1__bin.36	90.54006609
Yuj_2015__SZAXPI003430-5__bin.6	98.31081081
Yuj_2015__SZAXPI003435-11__bin.25	84.58333333
Yuj_2015__SZAXPI015209-133__bin.23	96.66666667
Yuj_2015__SZAXPI015210-17__bin.64	60.30405405
Yuj_2015__SZAXPI015211-166__bin.61	73.14189189
Yuj_2015__SZAXPI015213-15__bin.21	65.54054054
Yuj_2015__SZAXPI015215-20__bin.24	54.48275862
Yuj_2015__SZAXPI015215-20__bin.25	87.31995885
Yuj_2015__SZAXPI015215-20__bin.66	75.67398119
Yuj_2015__SZAXPI015217-140__bin.30	57.43243243
Yuj_2015__SZAXPI015220-136__bin.17	62.57053292
Yuj_2015__SZAXPI015220-136__bin.26	63.32713755
Yuj_2015__SZAXPI015220-136__bin.34	60.34482759
Yuj_2015__SZAXPI015220-136__bin.4	83.20987654
Yuj_2015__SZAXPI015220-136__bin.48	88.9965333
Yuj_2015__SZAXPI015220-136__bin.50	93.75149343
Yuj_2015__SZAXPI015220-136__bin.60	60.68965517
Yuj_2015__SZAXPI015220-136__bin.8	88.72427984
Yuj_2015__SZAXPI015223-158__bin.20	94.18168168
Yuj_2015__SZAXPI015223-158__bin.23	96.43004115
Yuj_2015__SZAXPI015226-14__bin.45	98.31081081
Yuj_2015__SZAXPI015227-13__bin.54	53.44827586
Yuj_2015__SZAXPI015231-17__bin.21	95.66441441
Yuj_2015__SZAXPI015231-17__bin.36	57.1630094
Yuj_2015__SZAXPI015231-17__bin.45	97.04667493
Yuj_2015__SZAXPI015233-19__bin.59	75.84459459
Yuj_2015__SZAXPI015241-27__bin.19	50.71684588
Yuj_2015__SZAXPI015244-32__bin.44	72.76276276
Yuj_2015__SZAXPI015245-33__bin.1	98.31081081
Yuj_2015__SZAXPI015249-37__bin.21	90.03285544
Yuj_2015__SZAXPI015249-37__bin.47	77.24494011
Yuj_2015__SZAXPI015250-39__bin.59	82.59259259
Yuj_2015__SZAXPI015251-41__bin.3	61.57341033
Yuj_2015__SZAXPI015252-43__bin.49	91.21621622
Yuj_2015__SZAXPI015258-57__bin.11	62.72191309
Yuj_2015__SZAXPI015258-57__bin.17	97.12837838
Yuj_2015__SZAXPI015258-57__bin.19	56.99588477
Yuj_2015__SZAXPI015260-74__bin.56	56.52777778
Yuj_2015__SZAXPI015260-74__bin.60	65.86206897
Yuj_2015__SZAXPI015262-79__bin.54	98.53366378
Yuj_2015__SZAXPI015263-84__bin.29	67.37720696
Yuj_2015__SZAXPI015263-84__bin.47	80.72879331
Yuj_2015__SZAXPI015263-84__bin.5	76.96502058
Yuj_2015__SZAXPI015263-84__bin.52	97.97297297
Yuj_2015__SZAXPI015264-87__bin.11	95.62687688

Yuj_2015__SZAXPI015264-87__bin.33	98.43866171
Yuj_2015__SZAXPI015267-102__bin.14	83.87698413
Yuj_2015__SZAXPI015269-94__bin.30	75.50411523
Yuj_2015__SZAXPI015269-94__bin.71	95.32657658
Yuj_2015__SZAXPI015273-95__bin.47	95.7957958
Yuj_2015__SZAXPI017455-21__bin.1	82.86411411
Yuj_2015__SZAXPI017458-25__bin.24	70.68965517
Yuj_2015__SZAXPI017458-25__bin.37	91.41494436
Yuj_2015__SZAXPI017464-37__bin.5	98.98648649
Yuj_2015__SZAXPI017467-87__bin.40	60.34482759
Yuj_2015__SZAXPI017468-88__bin.10	66.72308509
Yuj_2015__SZAXPI017468-88__bin.5	97.63513514
Yuj_2015__SZAXPI017583-102__bin.32	99.11193722
Yuj_2015__SZAXPI017584-108__bin.14	84.52674897
Yuj_2015__SZAXPI017584-108__bin.51	95.82488739
Yuj_2015__SZAXPI017584-108__bin.7	63.05451519
Yuj_2015__SZAXPI017586-111__bin.2	98.14126394
Yuj_2015__SZAXPI017588-123__bin.59	83.66819025
Yuj_2015__SZAXPI017589-133__bin.12	90.44205496
Yuj_2015__SZAXPI017589-133__bin.44	72.38244514
Yuj_2015__SZAXPI017593-158__bin.14	97.22691441
Yuj_2015__SZAXPI017593-158__bin.43	70.64849236
Yuj_2015__SZAXPI017593-158__bin.61	98.16872428
Yuj_2015__SZAXPI017594-166__bin.72	94.58333333
ZeeviD_2015__PNP_DietIntervention_10__bin.2	72.74294671
ZeeviD_2015__PNP_DietIntervention_12__bin.14	93.90898251
ZeeviD_2015__PNP_DietIntervention_15__bin.10	94.41629129
ZeeviD_2015__PNP_DietIntervention_16__bin.1	67.24137931
ZeeviD_2015__PNP_DietIntervention_19__bin.6	83.44594595
ZeeviD_2015__PNP_DietIntervention_20__bin.32	80.69554459
ZeeviD_2015__PNP_DietIntervention_20__bin.33	62.22015696
ZeeviD_2015__PNP_DietIntervention_20__bin.44	70.52572016
ZeeviD_2015__PNP_DietIntervention_20__bin.47	90.87837838
ZeeviD_2015__PNP_DietIntervention_21__bin.6	81.5503003
ZeeviD_2015__PNP_DietIntervention_23__bin.2	89.37687688
ZeeviD_2015__PNP_DietIntervention_25__bin.2	92.26351351
ZeeviD_2015__PNP_DietIntervention_28__bin.79	68.96551724
ZeeviD_2015__PNP_DietIntervention_3__bin.3	91.91066066
ZeeviD_2015__PNP_DietIntervention_30__bin.6	83.6524024
ZeeviD_2015__PNP_DietIntervention_32__bin.62	98.16191656
ZeeviD_2015__PNP_DietIntervention_37__bin.30	96.95945946
ZeeviD_2015__PNP_DietIntervention_40__bin.1	88.99024024
ZeeviD_2015__PNP_DietIntervention_41__bin.8	59.06340355
ZeeviD_2015__PNP_DietIntervention_42__bin.2	58.07115359
ZeeviD_2015__PNP_DietIntervention_45__bin.21	96.4527027
ZeeviD_2015__PNP_DietIntervention_47__bin.17	58.29234701
ZeeviD_2015__PNP_DietIntervention_48__bin.4	77.5862069

ZeeviD_2015__PNP_DietIntervention_51__bin.3	92.24099099
ZeeviD_2015__PNP_DietIntervention_54__bin.40	97.22222222
ZeeviD_2015__PNP_DietIntervention_56__bin.7	52.19435737
ZeeviD_2015__PNP_DietIntervention_8__bin.72	68.96551724
ZeeviD_2015__PNP_Main_10__bin.24	91.74897119
ZeeviD_2015__PNP_Main_100__bin.17	95.54012169
ZeeviD_2015__PNP_Main_100__bin.4	51.72413793
ZeeviD_2015__PNP_Main_101__bin.23	93.24324324
ZeeviD_2015__PNP_Main_104__bin.27	63.79310345
ZeeviD_2015__PNP_Main_104__bin.30	95.99695284
ZeeviD_2015__PNP_Main_104__bin.35	73.47606475
ZeeviD_2015__PNP_Main_104__bin.47	91.32639993
ZeeviD_2015__PNP_Main_107__bin.16	81.27556653
ZeeviD_2015__PNP_Main_107__bin.19	58.83977167
ZeeviD_2015__PNP_Main_107__bin.50	96.45601484
ZeeviD_2015__PNP_Main_111__bin.21	56.37931034
ZeeviD_2015__PNP_Main_113__bin.26	94.40050344
ZeeviD_2015__PNP_Main_113__bin.42	77.5862069
ZeeviD_2015__PNP_Main_114__bin.14	60.68965517
ZeeviD_2015__PNP_Main_114__bin.16	96.14864865
ZeeviD_2015__PNP_Main_115__bin.3	70.53903346
ZeeviD_2015__PNP_Main_115__bin.55	70.68965517
ZeeviD_2015__PNP_Main_116__bin.15	97.97297297
ZeeviD_2015__PNP_Main_118__bin.18	94.58465819
ZeeviD_2015__PNP_Main_120__bin.21	95.04337051
ZeeviD_2015__PNP_Main_120__bin.55	98.31081081
ZeeviD_2015__PNP_Main_122__bin.19	99.07407407
ZeeviD_2015__PNP_Main_124__bin.35	95.37037037
ZeeviD_2015__PNP_Main_126__bin.3	59.82758621
ZeeviD_2015__PNP_Main_126__bin.9	51.70846395
ZeeviD_2015__PNP_Main_128__bin.20	92.8490991
ZeeviD_2015__PNP_Main_13__bin.27	97.97297297
ZeeviD_2015__PNP_Main_132__bin.24	54.31034483
ZeeviD_2015__PNP_Main_135__bin.42	59.5713859
ZeeviD_2015__PNP_Main_137__bin.27	69.5622302
ZeeviD_2015__PNP_Main_137__bin.29	80.74404762
ZeeviD_2015__PNP_Main_138__bin.58	78.52906287
ZeeviD_2015__PNP_Main_146__bin.18	92.56505576
ZeeviD_2015__PNP_Main_147__bin.28	56.11285266
ZeeviD_2015__PNP_Main_147__bin.35	96.04073611
ZeeviD_2015__PNP_Main_148__bin.2	71.55172414
ZeeviD_2015__PNP_Main_150__bin.1	51.72413793
ZeeviD_2015__PNP_Main_150__bin.28	96.2267658
ZeeviD_2015__PNP_Main_151__bin.1	50.86206897
ZeeviD_2015__PNP_Main_151__bin.46	81.89655172
ZeeviD_2015__PNP_Main_153__bin.55	97.09876543
ZeeviD_2015__PNP_Main_154__bin.52	88.24474802

ZeeviD_2015__PNP_Main_16__bin.11	75
ZeeviD_2015__PNP_Main_16__bin.25	53.44827586
ZeeviD_2015__PNP_Main_16__bin.3	92.12962963
ZeeviD_2015__PNP_Main_16__bin.34	57.57744734
ZeeviD_2015__PNP_Main_16__bin.48	63.79310345
ZeeviD_2015__PNP_Main_161__bin.14	83.22072072
ZeeviD_2015__PNP_Main_162__bin.38	53.44827586
ZeeviD_2015__PNP_Main_163__bin.3	81.03448276
ZeeviD_2015__PNP_Main_163__bin.36	81.66666667
ZeeviD_2015__PNP_Main_163__bin.44	56.89655172
ZeeviD_2015__PNP_Main_163__bin.47	93.8692689
ZeeviD_2015__PNP_Main_163__bin.61	80.04249872
ZeeviD_2015__PNP_Main_164__bin.14	65.51724138
ZeeviD_2015__PNP_Main_164__bin.16	97.22222222
ZeeviD_2015__PNP_Main_165__bin.43	66.55172414
ZeeviD_2015__PNP_Main_165__bin.55	69.27899687
ZeeviD_2015__PNP_Main_165__bin.60	56.89655172
ZeeviD_2015__PNP_Main_166__bin.11	84.03992228
ZeeviD_2015__PNP_Main_166__bin.42	62.82011565
ZeeviD_2015__PNP_Main_166__bin.53	75.18518519
ZeeviD_2015__PNP_Main_166__bin.58	92.57452263
ZeeviD_2015__PNP_Main_167__bin.37	97.63513514
ZeeviD_2015__PNP_Main_169__bin.12	77.52009362
ZeeviD_2015__PNP_Main_169__bin.40	51.58994375
ZeeviD_2015__PNP_Main_17__bin.55	50.31347962
ZeeviD_2015__PNP_Main_17__bin.67	92.22972973
ZeeviD_2015__PNP_Main_170__bin.19	90.45732707
ZeeviD_2015__PNP_Main_170__bin.3	79.62382445
ZeeviD_2015__PNP_Main_170__bin.64	61.12852665
ZeeviD_2015__PNP_Main_170__bin.65	73.46551012
ZeeviD_2015__PNP_Main_173__bin.14	96.90210657
ZeeviD_2015__PNP_Main_173__bin.38	96.95945946
ZeeviD_2015__PNP_Main_177__bin.55	53.44827586
ZeeviD_2015__PNP_Main_178__bin.11	86.11111111
ZeeviD_2015__PNP_Main_179__bin.10	58.93416928
ZeeviD_2015__PNP_Main_179__bin.38	66.37931034
ZeeviD_2015__PNP_Main_180__bin.20	95.01239157
ZeeviD_2015__PNP_Main_182__bin.13	95.14866261
ZeeviD_2015__PNP_Main_182__bin.35	95.60810811
ZeeviD_2015__PNP_Main_183__bin.12	56.89655172
ZeeviD_2015__PNP_Main_185__bin.14	80.34482759
ZeeviD_2015__PNP_Main_185__bin.17	96.85185185
ZeeviD_2015__PNP_Main_185__bin.24	97.67657993
ZeeviD_2015__PNP_Main_186__bin.35	93.3676822
ZeeviD_2015__PNP_Main_186__bin.52	82.27860983
ZeeviD_2015__PNP_Main_187__bin.11	50
ZeeviD_2015__PNP_Main_189__bin.45	91.88271254

ZeeviD_2015__PNP_Main_189__bin.8	90.2027027
ZeeviD_2015__PNP_Main_190__bin.42	93.54354354
ZeeviD_2015__PNP_Main_192__bin.23	60.34482759
ZeeviD_2015__PNP_Main_192__bin.26	95.07434944
ZeeviD_2015__PNP_Main_193__bin.16	88.17567568
ZeeviD_2015__PNP_Main_197__bin.2	98.51851852
ZeeviD_2015__PNP_Main_197__bin.23	56.89655172
ZeeviD_2015__PNP_Main_197__bin.4	89.35567921
ZeeviD_2015__PNP_Main_198__bin.46	98.17567568
ZeeviD_2015__PNP_Main_198__bin.7	59.4795539
ZeeviD_2015__PNP_Main_200__bin.56	95.60810811
ZeeviD_2015__PNP_Main_202__bin.42	85.18518519
ZeeviD_2015__PNP_Main_207__bin.21	88.93452144
ZeeviD_2015__PNP_Main_207__bin.27	90.91904172
ZeeviD_2015__PNP_Main_207__bin.3	64.65517241
ZeeviD_2015__PNP_Main_207__bin.4	55.48430401
ZeeviD_2015__PNP_Main_208__bin.23	79.81481481
ZeeviD_2015__PNP_Main_209__bin.39	56.89655172
ZeeviD_2015__PNP_Main_212__bin.32	97.96296296
ZeeviD_2015__PNP_Main_213__bin.65	62.06896552
ZeeviD_2015__PNP_Main_214__bin.34	98.64864865
ZeeviD_2015__PNP_Main_215__bin.1	67.47942387
ZeeviD_2015__PNP_Main_215__bin.26	97.80405405
ZeeviD_2015__PNP_Main_215__bin.33	96.90210657
ZeeviD_2015__PNP_Main_215__bin.41	53.60501567
ZeeviD_2015__PNP_Main_215__bin.58	91.4291615
ZeeviD_2015__PNP_Main_217__bin.26	68.53395062
ZeeviD_2015__PNP_Main_22__bin.46	78.26018809
ZeeviD_2015__PNP_Main_22__bin.56	66.28526646
ZeeviD_2015__PNP_Main_223__bin.143	85.82094176
ZeeviD_2015__PNP_Main_223__bin.19	92.14124839
ZeeviD_2015__PNP_Main_224__bin.33	93.16198551
ZeeviD_2015__PNP_Main_224__bin.61	92.47747748
ZeeviD_2015__PNP_Main_227__bin.1	90.43209877
ZeeviD_2015__PNP_Main_228__bin.41	54.31034483
ZeeviD_2015__PNP_Main_23__bin.13	71.99582027
ZeeviD_2015__PNP_Main_23__bin.49	72.24137931
ZeeviD_2015__PNP_Main_232__bin.44	53.88513514
ZeeviD_2015__PNP_Main_233__bin.38	93.37050805
ZeeviD_2015__PNP_Main_233__bin.42	97.77777778
ZeeviD_2015__PNP_Main_233__bin.50	51.72413793
ZeeviD_2015__PNP_Main_233__bin.55	92.68018018
ZeeviD_2015__PNP_Main_234__bin.27	92.79279279
ZeeviD_2015__PNP_Main_235__bin.13	72.6889715
ZeeviD_2015__PNP_Main_237__bin.35	96.28378378
ZeeviD_2015__PNP_Main_238__bin.4	96.51583035
ZeeviD_2015__PNP_Main_238__bin.9	91.21621622

ZeeviD_2015__PNP_Main_24__bin.36	97.80405405
ZeeviD_2015__PNP_Main_241__bin.44	57.93918919
ZeeviD_2015__PNP_Main_242__bin.44	93.55018587
ZeeviD_2015__PNP_Main_244__bin.17	89.09976153
ZeeviD_2015__PNP_Main_246__bin.17	94.11599099
ZeeviD_2015__PNP_Main_247__bin.41	51.41975309
ZeeviD_2015__PNP_Main_248__bin.59	93.36930318
ZeeviD_2015__PNP_Main_249__bin.31	51.72413793
ZeeviD_2015__PNP_Main_250__bin.11	95.22478361
ZeeviD_2015__PNP_Main_250__bin.33	87.20426907
ZeeviD_2015__PNP_Main_252__bin.1	93.75
ZeeviD_2015__PNP_Main_253__bin.34	94.59459459
ZeeviD_2015__PNP_Main_256__bin.28	96.11111111
ZeeviD_2015__PNP_Main_257__bin.6	94.44444444
ZeeviD_2015__PNP_Main_258__bin.15	50.86206897
ZeeviD_2015__PNP_Main_259__bin.33	82.55785879
ZeeviD_2015__PNP_Main_26__bin.40	92.09459459
ZeeviD_2015__PNP_Main_263__bin.25	65.51724138
ZeeviD_2015__PNP_Main_267__bin.43	91.83558559
ZeeviD_2015__PNP_Main_270__bin.17	93.09646807
ZeeviD_2015__PNP_Main_270__bin.4	76.89655172
ZeeviD_2015__PNP_Main_271__bin.20	92.57949126
ZeeviD_2015__PNP_Main_271__bin.21	67.55485893
ZeeviD_2015__PNP_Main_271__bin.35	75.86206897
ZeeviD_2015__PNP_Main_272__bin.37	92.11711712
ZeeviD_2015__PNP_Main_274__bin.41	94.93243243
ZeeviD_2015__PNP_Main_275__bin.10	85.74074074
ZeeviD_2015__PNP_Main_275__bin.3	69.82758621
ZeeviD_2015__PNP_Main_278__bin.13	70.68965517
ZeeviD_2015__PNP_Main_279__bin.19	90.31531532
ZeeviD_2015__PNP_Main_28__bin.1	63.79310345
ZeeviD_2015__PNP_Main_28__bin.24	65.51724138
ZeeviD_2015__PNP_Main_280__bin.23	96.62162162
ZeeviD_2015__PNP_Main_281__bin.29	89.10472973
ZeeviD_2015__PNP_Main_282__bin.56	50
ZeeviD_2015__PNP_Main_283__bin.28	72.06896552
ZeeviD_2015__PNP_Main_283__bin.4	52.68025078
ZeeviD_2015__PNP_Main_287__bin.19	80.58987559
ZeeviD_2015__PNP_Main_288__bin.15	93.09590841
ZeeviD_2015__PNP_Main_29__bin.89	98.76084263
ZeeviD_2015__PNP_Main_290__bin.12	95.60810811
ZeeviD_2015__PNP_Main_290__bin.30	85.86040638
ZeeviD_2015__PNP_Main_292__bin.37	96.11486486
ZeeviD_2015__PNP_Main_293__bin.1	56.42771804
ZeeviD_2015__PNP_Main_293__bin.16	79.31034483
ZeeviD_2015__PNP_Main_293__bin.3	95.63586884
ZeeviD_2015__PNP_Main_293__bin.8	96.80297398

ZeeviD_2015__PNP_Main_294__bin.45	94.11663414
ZeeviD_2015__PNP_Main_296__bin.7	91.26965905
ZeeviD_2015__PNP_Main_297__bin.42	96.00225225
ZeeviD_2015__PNP_Main_30__bin.26	98.98648649
ZeeviD_2015__PNP_Main_303__bin.41	90.02410745
ZeeviD_2015__PNP_Main_307__bin.10	86.19369369
ZeeviD_2015__PNP_Main_309__bin.6	80.51425031
ZeeviD_2015__PNP_Main_309__bin.8	97.23251029
ZeeviD_2015__PNP_Main_31__bin.10	83.33343355
ZeeviD_2015__PNP_Main_31__bin.43	56.89655172
ZeeviD_2015__PNP_Main_310__bin.31	82.19031532
ZeeviD_2015__PNP_Main_311__bin.11	77.85263057
ZeeviD_2015__PNP_Main_311__bin.13	51.3859127
ZeeviD_2015__PNP_Main_311__bin.21	73.10344828
ZeeviD_2015__PNP_Main_311__bin.26	78.62068966
ZeeviD_2015__PNP_Main_311__bin.34	90.86121437
ZeeviD_2015__PNP_Main_311__bin.8	97.77777778
ZeeviD_2015__PNP_Main_312__bin.14	68.96551724
ZeeviD_2015__PNP_Main_312__bin.15	89.63721074
ZeeviD_2015__PNP_Main_313__bin.10	68.10202396
ZeeviD_2015__PNP_Main_313__bin.11	64.65517241
ZeeviD_2015__PNP_Main_313__bin.7	94.02910263
ZeeviD_2015__PNP_Main_317__bin.22	97.56687243
ZeeviD_2015__PNP_Main_320__bin.12	98.87387387
ZeeviD_2015__PNP_Main_320__bin.38	96.18312757
ZeeviD_2015__PNP_Main_321__bin.32	96.62162162
ZeeviD_2015__PNP_Main_322__bin.3	63.79310345
ZeeviD_2015__PNP_Main_323__bin.19	76.01880878
ZeeviD_2015__PNP_Main_324__bin.38	62.06896552
ZeeviD_2015__PNP_Main_324__bin.42	91.85185185
ZeeviD_2015__PNP_Main_325__bin.38	60.01891677
ZeeviD_2015__PNP_Main_327__bin.27	98.98648649
ZeeviD_2015__PNP_Main_330__bin.27	75.86206897
ZeeviD_2015__PNP_Main_331__bin.35	91.29129129
ZeeviD_2015__PNP_Main_333__bin.43	52.19594595
ZeeviD_2015__PNP_Main_338__bin.1	95.1842498
ZeeviD_2015__PNP_Main_342__bin.22	93.07432432
ZeeviD_2015__PNP_Main_348__bin.20	67.80864198
ZeeviD_2015__PNP_Main_348__bin.36	83.70627981
ZeeviD_2015__PNP_Main_348__bin.49	51.72413793
ZeeviD_2015__PNP_Main_349__bin.18	53.82716049
ZeeviD_2015__PNP_Main_349__bin.30	79.62962963
ZeeviD_2015__PNP_Main_35__bin.28	50
ZeeviD_2015__PNP_Main_352__bin.18	50.19563919
ZeeviD_2015__PNP_Main_352__bin.20	96.79054054
ZeeviD_2015__PNP_Main_353__bin.14	61.48648649
ZeeviD_2015__PNP_Main_358__bin.16	93.76076225

ZeeviD_2015__PNP_Main_359__bin.20	70.94594595
ZeeviD_2015__PNP_Main_36__bin.42	58.62068966
ZeeviD_2015__PNP_Main_360__bin.13	56.36363636
ZeeviD_2015__PNP_Main_364__bin.14	93.23543077
ZeeviD_2015__PNP_Main_364__bin.16	96.22361609
ZeeviD_2015__PNP_Main_364__bin.31	63.74845105
ZeeviD_2015__PNP_Main_365__bin.12	59.99586948
ZeeviD_2015__PNP_Main_365__bin.22	77.36486486
ZeeviD_2015__PNP_Main_37__bin.13	99.25650558
ZeeviD_2015__PNP_Main_37__bin.26	99.53703704
ZeeviD_2015__PNP_Main_372__bin.23	90.70187309
ZeeviD_2015__PNP_Main_374__bin.24	92.36679058
ZeeviD_2015__PNP_Main_374__bin.35	75.15673981
ZeeviD_2015__PNP_Main_374__bin.45	83.65047363
ZeeviD_2015__PNP_Main_375__bin.34	96.28378378
ZeeviD_2015__PNP_Main_376__bin.6	91.44894895
ZeeviD_2015__PNP_Main_377__bin.29	97.63513514
ZeeviD_2015__PNP_Main_378__bin.17	90.19000618
ZeeviD_2015__PNP_Main_378__bin.19	73.58934169
ZeeviD_2015__PNP_Main_379__bin.11	64.45141066
ZeeviD_2015__PNP_Main_379__bin.38	73.27586207
ZeeviD_2015__PNP_Main_380__bin.1	51.48148148
ZeeviD_2015__PNP_Main_380__bin.27	97.85212722
ZeeviD_2015__PNP_Main_388__bin.45	51.58994375
ZeeviD_2015__PNP_Main_39__bin.50	95.89599357
ZeeviD_2015__PNP_Main_39__bin.58	96.11486486
ZeeviD_2015__PNP_Main_392__bin.39	97.46621622
ZeeviD_2015__PNP_Main_392__bin.40	84.05732216
ZeeviD_2015__PNP_Main_393__bin.28	93.97522523
ZeeviD_2015__PNP_Main_394__bin.6	80.23648649
ZeeviD_2015__PNP_Main_395__bin.32	56.89655172
ZeeviD_2015__PNP_Main_398__bin.5	97.00123916
ZeeviD_2015__PNP_Main_400__bin.16	51.72413793
ZeeviD_2015__PNP_Main_402__bin.34	95.36218574
ZeeviD_2015__PNP_Main_404__bin.4	97.32313196
ZeeviD_2015__PNP_Main_404__bin.54	75.55312666
ZeeviD_2015__PNP_Main_41__bin.32	93.46846847
ZeeviD_2015__PNP_Main_415__bin.61	94.11400248
ZeeviD_2015__PNP_Main_415__bin.80	92.87108254
ZeeviD_2015__PNP_Main_418__bin.38	89.02027027
ZeeviD_2015__PNP_Main_418__bin.52	65.55555556
ZeeviD_2015__PNP_Main_419__bin.18	56.34796238
ZeeviD_2015__PNP_Main_42__bin.7	85.81081081
ZeeviD_2015__PNP_Main_423__bin.29	94.82837791
ZeeviD_2015__PNP_Main_424__bin.12	81.12763321
ZeeviD_2015__PNP_Main_425__bin.11	96.25186546
ZeeviD_2015__PNP_Main_426__bin.4	62.06896552

ZeeviD_2015__PNP_Main_428__bin.25	85.51614114
ZeeviD_2015__PNP_Main_428__bin.45	88.29511309
ZeeviD_2015__PNP_Main_429__bin.23	52.19594595
ZeeviD_2015__PNP_Main_430__bin.17	91.11149377
ZeeviD_2015__PNP_Main_431__bin.13	92.8490991
ZeeviD_2015__PNP_Main_432__bin.70	60.34482759
ZeeviD_2015__PNP_Main_438__bin.27	88.69930876
ZeeviD_2015__PNP_Main_438__bin.38	67.24137931
ZeeviD_2015__PNP_Main_44__bin.14	94.09686348
ZeeviD_2015__PNP_Main_440__bin.29	85.42549903
ZeeviD_2015__PNP_Main_440__bin.31	80.29739777
ZeeviD_2015__PNP_Main_440__bin.9	97.31948112
ZeeviD_2015__PNP_Main_441__bin.48	68.61627427
ZeeviD_2015__PNP_Main_443__bin.22	86.82432432
ZeeviD_2015__PNP_Main_443__bin.6	78.99207898
ZeeviD_2015__PNP_Main_443__bin.7	95.07434944
ZeeviD_2015__PNP_Main_449__bin.31	95.51558912
ZeeviD_2015__PNP_Main_449__bin.47	92.43464052
ZeeviD_2015__PNP_Main_45__bin.2	94.25675676
ZeeviD_2015__PNP_Main_452__bin.26	93.75
ZeeviD_2015__PNP_Main_453__bin.15	97.63513514
ZeeviD_2015__PNP_Main_455__bin.64	97.49741706
ZeeviD_2015__PNP_Main_459__bin.25	96.41649002
ZeeviD_2015__PNP_Main_459__bin.38	89.31236368
ZeeviD_2015__PNP_Main_459__bin.40	82.65179678
ZeeviD_2015__PNP_Main_46__bin.15	94.91098241
ZeeviD_2015__PNP_Main_462__bin.29	74.13793103
ZeeviD_2015__PNP_Main_466__bin.10	95.89599357
ZeeviD_2015__PNP_Main_466__bin.9	79.46708464
ZeeviD_2015__PNP_Main_468__bin.23	62.28624535
ZeeviD_2015__PNP_Main_468__bin.38	93.80586469
ZeeviD_2015__PNP_Main_468__bin.7	54.97072667
ZeeviD_2015__PNP_Main_47__bin.11	96.07732733
ZeeviD_2015__PNP_Main_47__bin.26	70.37037037
ZeeviD_2015__PNP_Main_471__bin.11	65.17323775
ZeeviD_2015__PNP_Main_475__bin.30	77.94299876
ZeeviD_2015__PNP_Main_476__bin.3	91.07806691
ZeeviD_2015__PNP_Main_478__bin.1	50.86206897
ZeeviD_2015__PNP_Main_478__bin.7	65.22919979
ZeeviD_2015__PNP_Main_479__bin.20	94.82837791
ZeeviD_2015__PNP_Main_480__bin.26	67.55485893
ZeeviD_2015__PNP_Main_480__bin.42	94.83339958
ZeeviD_2015__PNP_Main_482__bin.8	90.60185185
ZeeviD_2015__PNP_Main_483__bin.13	56.7500861
ZeeviD_2015__PNP_Main_484__bin.4	92.73648649
ZeeviD_2015__PNP_Main_486__bin.17	93.22695443
ZeeviD_2015__PNP_Main_487__bin.11	90.86121437

ZeeviD_2015__PNP_Main_487__bin.13	76.67891172
ZeeviD_2015__PNP_Main_487__bin.8	56.01880878
ZeeviD_2015__PNP_Main_488__bin.19	82.75862069
ZeeviD_2015__PNP_Main_488__bin.2	58.62068966
ZeeviD_2015__PNP_Main_488__bin.23	67.39811912
ZeeviD_2015__PNP_Main_493__bin.12	65.51724138
ZeeviD_2015__PNP_Main_493__bin.14	71.70928281
ZeeviD_2015__PNP_Main_494__bin.19	86.45394465
ZeeviD_2015__PNP_Main_495__bin.35	94.79553903
ZeeviD_2015__PNP_Main_496__bin.16	77.75862069
ZeeviD_2015__PNP_Main_498__bin.26	94.44444444
ZeeviD_2015__PNP_Main_498__bin.4	93.43468468
ZeeviD_2015__PNP_Main_5__bin.31	51.09717868
ZeeviD_2015__PNP_Main_5__bin.4	80.00265617
ZeeviD_2015__PNP_Main_50__bin.37	89.45703056
ZeeviD_2015__PNP_Main_50__bin.39	58.10344828
ZeeviD_2015__PNP_Main_50__bin.4	65.84639498
ZeeviD_2015__PNP_Main_50__bin.42	55.17241379
ZeeviD_2015__PNP_Main_500__bin.28	68.24451411
ZeeviD_2015__PNP_Main_500__bin.44	69.42567568
ZeeviD_2015__PNP_Main_501__bin.13	83.79310345
ZeeviD_2015__PNP_Main_501__bin.27	63.12267658
ZeeviD_2015__PNP_Main_502__bin.19	96.28378378
ZeeviD_2015__PNP_Main_502__bin.37	83.45724907
ZeeviD_2015__PNP_Main_503__bin.54	98.51851852
ZeeviD_2015__PNP_Main_503__bin.56	57.4039653
ZeeviD_2015__PNP_Main_504__bin.12	96.60773734
ZeeviD_2015__PNP_Main_504__bin.15	85.34076828
ZeeviD_2015__PNP_Main_504__bin.16	94.33085502
ZeeviD_2015__PNP_Main_504__bin.18	95.55555556
ZeeviD_2015__PNP_Main_506__bin.25	92.56756757
ZeeviD_2015__PNP_Main_506__bin.3	51.72413793
ZeeviD_2015__PNP_Main_506__bin.35	65.12455516
ZeeviD_2015__PNP_Main_51__bin.51	93.18463445
ZeeviD_2015__PNP_Main_51__bin.85	52.38244514
ZeeviD_2015__PNP_Main_510__bin.29	65.29101136
ZeeviD_2015__PNP_Main_511__bin.18	77.5862069
ZeeviD_2015__PNP_Main_511__bin.29	97.06629492
ZeeviD_2015__PNP_Main_512__bin.24	94.75836431
ZeeviD_2015__PNP_Main_513__bin.15	77.5862069
ZeeviD_2015__PNP_Main_513__bin.31	96.8554584
ZeeviD_2015__PNP_Main_514__bin.1	99.13258984
ZeeviD_2015__PNP_Main_514__bin.3	51.72413793
ZeeviD_2015__PNP_Main_515__bin.30	99.25650558
ZeeviD_2015__PNP_Main_517__bin.15	95.77702703
ZeeviD_2015__PNP_Main_517__bin.33	87.5299463
ZeeviD_2015__PNP_Main_518__bin.6	94.42379182

ZeeviD_2015__PNP_Main_520__bin.53	90.73585122
ZeeviD_2015__PNP_Main_520__bin.77	92.32032218
ZeeviD_2015__PNP_Main_521__bin.1	70.66294919
ZeeviD_2015__PNP_Main_526__bin.25	78.39012805
ZeeviD_2015__PNP_Main_527__bin.13	78.7732342
ZeeviD_2015__PNP_Main_529__bin.14	94.38813814
ZeeviD_2015__PNP_Main_529__bin.19	96.07392951
ZeeviD_2015__PNP_Main_53__bin.21	95.60810811
ZeeviD_2015__PNP_Main_530__bin.28	89.52459813
ZeeviD_2015__PNP_Main_530__bin.9	93.57865218
ZeeviD_2015__PNP_Main_532__bin.13	99.25650558
ZeeviD_2015__PNP_Main_532__bin.20	95.87837838
ZeeviD_2015__PNP_Main_532__bin.8	91.38270624
ZeeviD_2015__PNP_Main_535__bin.26	94.25925926
ZeeviD_2015__PNP_Main_535__bin.33	80.46447182
ZeeviD_2015__PNP_Main_535__bin.36	96.07392951
ZeeviD_2015__PNP_Main_536__bin.30	58.7037037
ZeeviD_2015__PNP_Main_537__bin.1	87.83801274
ZeeviD_2015__PNP_Main_537__bin.11	84.63949843
ZeeviD_2015__PNP_Main_537__bin.13	97.40740741
ZeeviD_2015__PNP_Main_537__bin.15	65
ZeeviD_2015__PNP_Main_537__bin.17	90.91697598
ZeeviD_2015__PNP_Main_537__bin.19	79.62382445
ZeeviD_2015__PNP_Main_537__bin.22	71.63362247
ZeeviD_2015__PNP_Main_537__bin.4	96.28378378
ZeeviD_2015__PNP_Main_538__bin.16	51.72413793
ZeeviD_2015__PNP_Main_538__bin.2	67.6293941
ZeeviD_2015__PNP_Main_538__bin.7	92.98503252
ZeeviD_2015__PNP_Main_539__bin.55	94.98141264
ZeeviD_2015__PNP_Main_542__bin.10	64.80286738
ZeeviD_2015__PNP_Main_542__bin.15	95.60810811
ZeeviD_2015__PNP_Main_543__bin.7	85.97972973
ZeeviD_2015__PNP_Main_544__bin.11	96.11243597
ZeeviD_2015__PNP_Main_545__bin.38	94.25675676
ZeeviD_2015__PNP_Main_546__bin.10	75.21685254
ZeeviD_2015__PNP_Main_548__bin.16	74.53428335
ZeeviD_2015__PNP_Main_548__bin.27	60.30405405
ZeeviD_2015__PNP_Main_549__bin.12	64.83890954
ZeeviD_2015__PNP_Main_55__bin.12	64.18918919
ZeeviD_2015__PNP_Main_55__bin.7	59.77499713
ZeeviD_2015__PNP_Main_550__bin.13	89.31236368
ZeeviD_2015__PNP_Main_551__bin.17	67.22972973
ZeeviD_2015__PNP_Main_553__bin.37	75.21757293
ZeeviD_2015__PNP_Main_553__bin.8	97.2972973
ZeeviD_2015__PNP_Main_557__bin.9	93.41216216
ZeeviD_2015__PNP_Main_559__bin.12	95.58990442
ZeeviD_2015__PNP_Main_559__bin.17	50.8045977

ZeeviD_2015__PNP_Main_559__bin.26	84.48275862
ZeeviD_2015__PNP_Main_56__bin.27	50
ZeeviD_2015__PNP_Main_560__bin.55	94.73251029
ZeeviD_2015__PNP_Main_560__bin.6	94.63213213
ZeeviD_2015__PNP_Main_561__bin.37	67.70342834
ZeeviD_2015__PNP_Main_562__bin.18	80.74324324
ZeeviD_2015__PNP_Main_563__bin.16	52.96296296
ZeeviD_2015__PNP_Main_567__bin.18	86.78918414
ZeeviD_2015__PNP_Main_567__bin.36	83.22593969
ZeeviD_2015__PNP_Main_568__bin.27	65.12345679
ZeeviD_2015__PNP_Main_57__bin.39	63.27586207
ZeeviD_2015__PNP_Main_57__bin.42	62.47211896
ZeeviD_2015__PNP_Main_570__bin.23	92.50778352
ZeeviD_2015__PNP_Main_570__bin.7	91.99074074
ZeeviD_2015__PNP_Main_574__bin.15	87.47831475
ZeeviD_2015__PNP_Main_575__bin.12	67.37654321
ZeeviD_2015__PNP_Main_575__bin.3	73.51851852
ZeeviD_2015__PNP_Main_575__bin.30	96.62162162
ZeeviD_2015__PNP_Main_578__bin.29	95.77702703
ZeeviD_2015__PNP_Main_579__bin.38	83.8992152
ZeeviD_2015__PNP_Main_58__bin.30	93.64213829
ZeeviD_2015__PNP_Main_580__bin.2	73.27586207
ZeeviD_2015__PNP_Main_580__bin.31	55.17241379
ZeeviD_2015__PNP_Main_580__bin.33	62.11895911
ZeeviD_2015__PNP_Main_582__bin.6	97.12837838
ZeeviD_2015__PNP_Main_584__bin.10	93.95910781
ZeeviD_2015__PNP_Main_586__bin.46	92.12837838
ZeeviD_2015__PNP_Main_586__bin.47	85.17323775
ZeeviD_2015__PNP_Main_587__bin.27	78.42110698
ZeeviD_2015__PNP_Main_587__bin.9	85.14772125
ZeeviD_2015__PNP_Main_589__bin.79	92.22972973
ZeeviD_2015__PNP_Main_590__bin.7	67.24137931
ZeeviD_2015__PNP_Main_591__bin.17	53.44827586
ZeeviD_2015__PNP_Main_593__bin.12	62.38244514
ZeeviD_2015__PNP_Main_593__bin.43	95.53903346
ZeeviD_2015__PNP_Main_595__bin.19	50
ZeeviD_2015__PNP_Main_596__bin.63	69.48275862
ZeeviD_2015__PNP_Main_597__bin.10	79.30555556
ZeeviD_2015__PNP_Main_597__bin.20	72.5862069
ZeeviD_2015__PNP_Main_597__bin.22	87.13581669
ZeeviD_2015__PNP_Main_597__bin.30	82.06896552
ZeeviD_2015__PNP_Main_60__bin.27	74.13793103
ZeeviD_2015__PNP_Main_60__bin.40	83.79698472
ZeeviD_2015__PNP_Main_60__bin.54	51.72413793
ZeeviD_2015__PNP_Main_60__bin.63	50
ZeeviD_2015__PNP_Main_601__bin.27	80.37037037
ZeeviD_2015__PNP_Main_601__bin.5	93.16816817

ZeeviD_2015__PNP_Main_603__bin.31	55.17241379
ZeeviD_2015__PNP_Main_605__bin.21	78.85687732
ZeeviD_2015__PNP_Main_606__bin.2	90.8983891
ZeeviD_2015__PNP_Main_606__bin.21	97.06732755
ZeeviD_2015__PNP_Main_606__bin.42	62.21027479
ZeeviD_2015__PNP_Main_608__bin.5	91.89189189
ZeeviD_2015__PNP_Main_609__bin.1	94.04213037
ZeeviD_2015__PNP_Main_609__bin.10	64.65517241
ZeeviD_2015__PNP_Main_609__bin.11	54.63444857
ZeeviD_2015__PNP_Main_610__bin.43	94.93243243
ZeeviD_2015__PNP_Main_613__bin.13	91.26965905
ZeeviD_2015__PNP_Main_613__bin.2	75.40822072
ZeeviD_2015__PNP_Main_614__bin.14	69.13793103
ZeeviD_2015__PNP_Main_614__bin.15	61.89655172
ZeeviD_2015__PNP_Main_614__bin.4	73.44827586
ZeeviD_2015__PNP_Main_614__bin.7	85.92592593
ZeeviD_2015__PNP_Main_614__bin.8	51.28562577
ZeeviD_2015__PNP_Main_615__bin.21	83.55855856
ZeeviD_2015__PNP_Main_616__bin.11	97.51716002
ZeeviD_2015__PNP_Main_617__bin.2	99.13258984
ZeeviD_2015__PNP_Main_618__bin.7	82.09459459
ZeeviD_2015__PNP_Main_618__bin.8	64.83271375
ZeeviD_2015__PNP_Main_618__bin.9	65.74507146
ZeeviD_2015__PNP_Main_622__bin.17	92.88256228
ZeeviD_2015__PNP_Main_622__bin.18	96.35885886
ZeeviD_2015__PNP_Main_623__bin.10	54.69667069
ZeeviD_2015__PNP_Main_623__bin.12	97.32710652
ZeeviD_2015__PNP_Main_626__bin.14	98.47972973
ZeeviD_2015__PNP_Main_626__bin.7	88.42592593
ZeeviD_2015__PNP_Main_629__bin.8	60.34482759
ZeeviD_2015__PNP_Main_630__bin.13	67.4137931
ZeeviD_2015__PNP_Main_630__bin.26	57.85625774
ZeeviD_2015__PNP_Main_630__bin.27	81.23700717
ZeeviD_2015__PNP_Main_630__bin.9	66.870095
ZeeviD_2015__PNP_Main_631__bin.13	96.95945946
ZeeviD_2015__PNP_Main_631__bin.27	95.71805763
ZeeviD_2015__PNP_Main_631__bin.8	61.30731103
ZeeviD_2015__PNP_Main_632__bin.25	91.49090267
ZeeviD_2015__PNP_Main_633__bin.16	89.32432432
ZeeviD_2015__PNP_Main_633__bin.28	71.93837203
ZeeviD_2015__PNP_Main_634__bin.17	83.15003982
ZeeviD_2015__PNP_Main_634__bin.23	94.27983539
ZeeviD_2015__PNP_Main_635__bin.36	50.86206897
ZeeviD_2015__PNP_Main_636__bin.21	50
ZeeviD_2015__PNP_Main_636__bin.35	77.5862069
ZeeviD_2015__PNP_Main_636__bin.41	90.65468815
ZeeviD_2015__PNP_Main_637__bin.13	91.26965905

ZeeviD_2015__PNP_Main_64__bin.12	73.27586207
ZeeviD_2015__PNP_Main_64__bin.40	71.74897119
ZeeviD_2015__PNP_Main_647__bin.4	93.07432432
ZeeviD_2015__PNP_Main_65__bin.68	98.64864865
ZeeviD_2015__PNP_Main_650__bin.17	95.55406213
ZeeviD_2015__PNP_Main_650__bin.34	75.01876877
ZeeviD_2015__PNP_Main_654__bin.9	94.6509009
ZeeviD_2015__PNP_Main_656__bin.8	54.81481481
ZeeviD_2015__PNP_Main_658__bin.13	50
ZeeviD_2015__PNP_Main_660__bin.18	98.51301115
ZeeviD_2015__PNP_Main_660__bin.3	64.00247831
ZeeviD_2015__PNP_Main_660__bin.41	94.29457008
ZeeviD_2015__PNP_Main_660__bin.5	92.83174034
ZeeviD_2015__PNP_Main_661__bin.28	96.3031805
ZeeviD_2015__PNP_Main_667__bin.20	83.0803387
ZeeviD_2015__PNP_Main_668__bin.19	89.83374639
ZeeviD_2015__PNP_Main_668__bin.20	72.22222222
ZeeviD_2015__PNP_Main_669__bin.20	90.87837838
ZeeviD_2015__PNP_Main_67__bin.9	86.09134045
ZeeviD_2015__PNP_Main_670__bin.2	69.17512943
ZeeviD_2015__PNP_Main_670__bin.7	75.17241379
ZeeviD_2015__PNP_Main_671__bin.14	63.79310345
ZeeviD_2015__PNP_Main_671__bin.39	90.76797386
ZeeviD_2015__PNP_Main_674__bin.3	95.71805763
ZeeviD_2015__PNP_Main_675__bin.5	69.35388206
ZeeviD_2015__PNP_Main_675__bin.7	71.86520376
ZeeviD_2015__PNP_Main_675__bin.8	57.75862069
ZeeviD_2015__PNP_Main_677__bin.18	63.94892473
ZeeviD_2015__PNP_Main_677__bin.37	56.89655172
ZeeviD_2015__PNP_Main_679__bin.8	94.48574969
ZeeviD_2015__PNP_Main_680__bin.35	88.79003559
ZeeviD_2015__PNP_Main_680__bin.5	57.93103448
ZeeviD_2015__PNP_Main_681__bin.2	86.29893238
ZeeviD_2015__PNP_Main_683__bin.16	94.14498141
ZeeviD_2015__PNP_Main_683__bin.22	57.75862069
ZeeviD_2015__PNP_Main_683__bin.43	77.74294671
ZeeviD_2015__PNP_Main_683__bin.8	95.36218574
ZeeviD_2015__PNP_Main_686__bin.16	84.48275862
ZeeviD_2015__PNP_Main_686__bin.28	69.25675676
ZeeviD_2015__PNP_Main_687__bin.26	99.25650558
ZeeviD_2015__PNP_Main_689__bin.13	98.45105328
ZeeviD_2015__PNP_Main_692__bin.1	75.90458488
ZeeviD_2015__PNP_Main_692__bin.8	97.97297297
ZeeviD_2015__PNP_Main_694__bin.19	86.25217614
ZeeviD_2015__PNP_Main_694__bin.9	79.96127956
ZeeviD_2015__PNP_Main_696__bin.11	64.35810811
ZeeviD_2015__PNP_Main_7__bin.15	94.42567568

ZeeviD_2015__PNP_Main_700__bin.1	53.44827586
ZeeviD_2015__PNP_Main_700__bin.10	98.20322181
ZeeviD_2015__PNP_Main_702__bin.16	69.29178282
ZeeviD_2015__PNP_Main_702__bin.18	67.38849064
ZeeviD_2015__PNP_Main_702__bin.21	82.65432099
ZeeviD_2015__PNP_Main_705__bin.21	82.1062148
ZeeviD_2015__PNP_Main_706__bin.17	58.81350682
ZeeviD_2015__PNP_Main_706__bin.86	89.06531532
ZeeviD_2015__PNP_Main_707__bin.12	90.20274949
ZeeviD_2015__PNP_Main_707__bin.26	99.25650558
ZeeviD_2015__PNP_Main_707__bin.62	91.23498498
ZeeviD_2015__PNP_Main_708__bin.10	90.02788104
ZeeviD_2015__PNP_Main_709__bin.10	72.4137931
ZeeviD_2015__PNP_Main_709__bin.19	69.98432602
ZeeviD_2015__PNP_Main_709__bin.20	95.92592593
ZeeviD_2015__PNP_Main_711__bin.10	90.85501859
ZeeviD_2015__PNP_Main_711__bin.18	90.02410745
ZeeviD_2015__PNP_Main_712__bin.35	60.34482759
ZeeviD_2015__PNP_Main_714__bin.20	70.30952381
ZeeviD_2015__PNP_Main_715__bin.1	98.7962963
ZeeviD_2015__PNP_Main_715__bin.11	97.2972973
ZeeviD_2015__PNP_Main_718__bin.9	84.7972973
ZeeviD_2015__PNP_Main_72__bin.16	89.87654321
ZeeviD_2015__PNP_Main_72__bin.17	50
ZeeviD_2015__PNP_Main_72__bin.36	89.12639405
ZeeviD_2015__PNP_Main_725__bin.16	76.92901235
ZeeviD_2015__PNP_Main_725__bin.3	75.90553789
ZeeviD_2015__PNP_Main_726__bin.14	95.10135135
ZeeviD_2015__PNP_Main_729__bin.16	95.54012169
ZeeviD_2015__PNP_Main_73__bin.15	50.86206897
ZeeviD_2015__PNP_Main_73__bin.17	90.55555556
ZeeviD_2015__PNP_Main_73__bin.22	65.15673981
ZeeviD_2015__PNP_Main_73__bin.32	82.80349794
ZeeviD_2015__PNP_Main_730__bin.17	92.6931466
ZeeviD_2015__PNP_Main_732__bin.24	72.47747748
ZeeviD_2015__PNP_Main_734__bin.4	93.19444444
ZeeviD_2015__PNP_Main_734__bin.8	80.94182943
ZeeviD_2015__PNP_Main_735__bin.16	90.51404346
ZeeviD_2015__PNP_Main_736__bin.18	55.34482759
ZeeviD_2015__PNP_Main_739__bin.10	60.70811762
ZeeviD_2015__PNP_Main_739__bin.19	87.51135894
ZeeviD_2015__PNP_Main_739__bin.26	68.26018809
ZeeviD_2015__PNP_Main_739__bin.5	62.80564263
ZeeviD_2015__PNP_Main_74__bin.10	84.35354998
ZeeviD_2015__PNP_Main_740__bin.39	82.34138025
ZeeviD_2015__PNP_Main_741__bin.15	91.8163752
ZeeviD_2015__PNP_Main_741__bin.18	77.5862069

ZeeviD_2015__PNP_Main_741__bin.28	96.68525403
ZeeviD_2015__PNP_Main_743__bin.5	81.77406031
ZeeviD_2015__PNP_Main_744__bin.10	52.03761755
ZeeviD_2015__PNP_Main_744__bin.26	65.55747568
ZeeviD_2015__PNP_Main_744__bin.28	96.47003186
ZeeviD_2015__PNP_Main_744__bin.31	68.44827586
ZeeviD_2015__PNP_Main_744__bin.43	89.39954202
ZeeviD_2015__PNP_Main_744__bin.46	94.82837791
ZeeviD_2015__PNP_Main_744__bin.48	58.83015368
ZeeviD_2015__PNP_Main_744__bin.49	58.63692689
ZeeviD_2015__PNP_Main_747__bin.13	94.25675676
ZeeviD_2015__PNP_Main_75__bin.55	60.34482759
ZeeviD_2015__PNP_Main_750__bin.20	80.39653036
ZeeviD_2015__PNP_Main_750__bin.40	96.96360923
ZeeviD_2015__PNP_Main_751__bin.29	88.89308426
ZeeviD_2015__PNP_Main_751__bin.4	92.34455043
ZeeviD_2015__PNP_Main_752__bin.3	96.25186546
ZeeviD_2015__PNP_Main_752__bin.7	92.90893835
ZeeviD_2015__PNP_Main_752__bin.9	92.1654743
ZeeviD_2015__PNP_Main_756__bin.25	97.63513514
ZeeviD_2015__PNP_Main_757__bin.10	63.08641975
ZeeviD_2015__PNP_Main_758__bin.17	74.81371391
ZeeviD_2015__PNP_Main_761__bin.7	72.4137931
ZeeviD_2015__PNP_Main_762__bin.37	99.13258984
ZeeviD_2015__PNP_Main_763__bin.14	74.81481481
ZeeviD_2015__PNP_Main_763__bin.29	55.81504702
ZeeviD_2015__PNP_Main_763__bin.33	95.8070256
ZeeviD_2015__PNP_Main_765__bin.11	56.89655172
ZeeviD_2015__PNP_Main_765__bin.7	94.35388206
ZeeviD_2015__PNP_Main_767__bin.13	65.51724138
ZeeviD_2015__PNP_Main_767__bin.9	55.06756757
ZeeviD_2015__PNP_Main_768__bin.10	89.35810811
ZeeviD_2015__PNP_Main_77__bin.40	94.53828829
ZeeviD_2015__PNP_Main_770__bin.30	82.75862069
ZeeviD_2015__PNP_Main_770__bin.39	93.19608474
ZeeviD_2015__PNP_Main_771__bin.8	77.5862069
ZeeviD_2015__PNP_Main_772__bin.1	50.15673981
ZeeviD_2015__PNP_Main_772__bin.11	52.36486486
ZeeviD_2015__PNP_Main_773__bin.32	96.95945946
ZeeviD_2015__PNP_Main_774__bin.5	86.82432432
ZeeviD_2015__PNP_Main_775__bin.2	53.44827586
ZeeviD_2015__PNP_Main_781__bin.11	96.74421868
ZeeviD_2015__PNP_Main_781__bin.13	51.72413793
ZeeviD_2015__PNP_Main_781__bin.5	60.10971787
ZeeviD_2015__PNP_Main_782__bin.10	51.72413793
ZeeviD_2015__PNP_Main_782__bin.2	92.49359654
ZeeviD_2015__PNP_Main_785__bin.12	72.01646091

ZeeviD_2015__PNP_Main_787__bin.17	75.16234985
ZeeviD_2015__PNP_Main_788__bin.13	93.04901848
ZeeviD_2015__PNP_Main_788__bin.15	62.24137931
ZeeviD_2015__PNP_Main_789__bin.5	95.77736961
ZeeviD_2015__PNP_Main_790__bin.8	81.52003304
ZeeviD_2015__PNP_Main_793__bin.6	94.82837791
ZeeviD_2015__PNP_Main_794__bin.13	85.7868711
ZeeviD_2015__PNP_Main_80__bin.10	94.77808691
ZeeviD_2015__PNP_Main_800__bin.12	64.96319527
ZeeviD_2015__PNP_Main_81__bin.12	74.48275862
ZeeviD_2015__PNP_Main_81__bin.2	69.12225705
ZeeviD_2015__PNP_Main_81__bin.22	90.70945946
ZeeviD_2015__PNP_Main_81__bin.3	53.49442379
ZeeviD_2015__PNP_Main_81__bin.46	97.18604806
ZeeviD_2015__PNP_Main_84__bin.79	79.94252432
ZeeviD_2015__PNP_Main_85__bin.19	94.17497855
ZeeviD_2015__PNP_Main_85__bin.24	53.44827586
ZeeviD_2015__PNP_Main_85__bin.38	90.988228
ZeeviD_2015__PNP_Main_85__bin.45	50.10971787
ZeeviD_2015__PNP_Main_86__bin.52	97.97297297
ZeeviD_2015__PNP_Main_90__bin.44	75.16625361
ZeeviD_2015__PNP_Main_93__bin.34	56.89655172
ZeeviD_2015__PNP_Main_99__bin.23	64.04545976
ZeeviD_2015__PNP_Validation_1__bin.24	96.44128114
ZeeviD_2015__PNP_Validation_1__bin.33	95.27027027
ZeeviD_2015__PNP_Validation_100__bin.2	82.04699323
ZeeviD_2015__PNP_Validation_100__bin.4	64.57680251
ZeeviD_2015__PNP_Validation_11__bin.12	57.77777778
ZeeviD_2015__PNP_Validation_11__bin.15	53.7037037
ZeeviD_2015__PNP_Validation_11__bin.20	89.76851852
ZeeviD_2015__PNP_Validation_13__bin.49	86.48836336
ZeeviD_2015__PNP_Validation_15__bin.2	90.61751342
ZeeviD_2015__PNP_Validation_15__bin.24	85.19124697
ZeeviD_2015__PNP_Validation_15__bin.28	60.88145493
ZeeviD_2015__PNP_Validation_15__bin.3	63.79310345
ZeeviD_2015__PNP_Validation_15__bin.4	93.24074074
ZeeviD_2015__PNP_Validation_16__bin.10	68.19070214
ZeeviD_2015__PNP_Validation_16__bin.21	85.86741016
ZeeviD_2015__PNP_Validation_16__bin.9	86.66037361
ZeeviD_2015__PNP_Validation_18__bin.1	83.79310345
ZeeviD_2015__PNP_Validation_18__bin.37	69.11789555
ZeeviD_2015__PNP_Validation_20__bin.16	52.5
ZeeviD_2015__PNP_Validation_21__bin.14	66.13498464
ZeeviD_2015__PNP_Validation_21__bin.16	89.65432344
ZeeviD_2015__PNP_Validation_21__bin.17	50
ZeeviD_2015__PNP_Validation_21__bin.18	80.59670782
ZeeviD_2015__PNP_Validation_21__bin.4	66.04938272

ZeeviD_2015__PNP_Validation_25__bin.23	94.44444444
ZeeviD_2015__PNP_Validation_25__bin.3	94.66049383
ZeeviD_2015__PNP_Validation_25__bin.34	91.27252252
ZeeviD_2015__PNP_Validation_28__bin.9	88.58858859
ZeeviD_2015__PNP_Validation_29__bin.15	60.34482759
ZeeviD_2015__PNP_Validation_29__bin.18	58.62068966
ZeeviD_2015__PNP_Validation_29__bin.9	56.20689655
ZeeviD_2015__PNP_Validation_31__bin.20	88.51301115
ZeeviD_2015__PNP_Validation_35__bin.22	96.62162162
ZeeviD_2015__PNP_Validation_36__bin.19	91.97026022
ZeeviD_2015__PNP_Validation_39__bin.13	76.53126245
ZeeviD_2015__PNP_Validation_41__bin.50	96.65427509
ZeeviD_2015__PNP_Validation_46__bin.10	57.77777778
ZeeviD_2015__PNP_Validation_47__bin.29	51.97530864
ZeeviD_2015__PNP_Validation_47__bin.32	94.11400248
ZeeviD_2015__PNP_Validation_47__bin.49	51.72413793
ZeeviD_2015__PNP_Validation_47__bin.6	81.06154482
ZeeviD_2015__PNP_Validation_48__bin.30	94.53828829
ZeeviD_2015__PNP_Validation_50__bin.5	50
ZeeviD_2015__PNP_Validation_52__bin.4	84.25112613
ZeeviD_2015__PNP_Validation_53__bin.23	83.51714168
ZeeviD_2015__PNP_Validation_54__bin.13	95.92592593
ZeeviD_2015__PNP_Validation_54__bin.20	94.11663414
ZeeviD_2015__PNP_Validation_54__bin.21	58.62068966
ZeeviD_2015__PNP_Validation_54__bin.33	81.71428571
ZeeviD_2015__PNP_Validation_55__bin.11	95.58277027
ZeeviD_2015__PNP_Validation_57__bin.5	87.45804628
ZeeviD_2015__PNP_Validation_58__bin.23	99.03965304
ZeeviD_2015__PNP_Validation_61__bin.6	99.13258984
ZeeviD_2015__PNP_Validation_62__bin.19	58.11507937
ZeeviD_2015__PNP_Validation_62__bin.21	91.48273273
ZeeviD_2015__PNP_Validation_62__bin.3	62.96984717
ZeeviD_2015__PNP_Validation_62__bin.41	51.25256016
ZeeviD_2015__PNP_Validation_62__bin.47	75.77835188
ZeeviD_2015__PNP_Validation_63__bin.27	87.71094019
ZeeviD_2015__PNP_Validation_64__bin.36	92.25733168
ZeeviD_2015__PNP_Validation_64__bin.7	73.08641975
ZeeviD_2015__PNP_Validation_66__bin.24	95.4954955
ZeeviD_2015__PNP_Validation_67__bin.21	54.46708464
ZeeviD_2015__PNP_Validation_67__bin.42	94.78073662
ZeeviD_2015__PNP_Validation_69__bin.2	53.60501567
ZeeviD_2015__PNP_Validation_69__bin.28	67.82407407
ZeeviD_2015__PNP_Validation_7__bin.51	97.82734407
ZeeviD_2015__PNP_Validation_73__bin.9	97.12837838
ZeeviD_2015__PNP_Validation_8__bin.2	58.62068966
ZeeviD_2015__PNP_Validation_82__bin.17	90.28616852
ZeeviD_2015__PNP_Validation_82__bin.7	60.51724138

ZeeviD_2015__PNP_Validation_85__bin.4	97.2972973
ZeeviD_2015__PNP_Validation_89__bin.2	60.34482759
ZeeviD_2015__PNP_Validation_90__bin.9	77.30855856
ZeeviD_2015__PNP_Validation_94__bin.8	82.01745338
ZeeviD_2015__PNP_Validation_96__bin.1	84.01894542
ZeeviD_2015__PNP_Validation_96__bin.7	53.80127439
ZellerG_2014__CCIS00281083ST-3-0__bin.7	98.78378378
ZellerG_2014__CCIS02124300ST-4-0__bin.32	57.06896552
ZellerG_2014__CCIS02124300ST-4-0__bin.65	97.04218107
ZellerG_2014__CCIS02124300ST-4-0__bin.67	77.75862069
ZellerG_2014__CCIS02856720ST-4-0__bin.43	94.96489054
ZellerG_2014__CCIS03857607ST-4-0__bin.11	53.62068966
ZellerG_2014__CCIS03857607ST-4-0__bin.47	54.13793103
ZellerG_2014__CCIS03857607ST-4-0__bin.9	91.61111111
ZellerG_2014__CCIS05314658ST-4-0__bin.42	73.95291202
ZellerG_2014__CCIS05314658ST-4-0__bin.6	58.17357364
ZellerG_2014__CCIS07277498ST-4-0__bin.11	94.14414414
ZellerG_2014__CCIS07648107ST-4-0__bin.26	98.81660471
ZellerG_2014__CCIS07648107ST-4-0__bin.42	79.31639818
ZellerG_2014__CCIS09568613ST-4-0__bin.44	67.63374486
ZellerG_2014__CCIS09568613ST-4-0__bin.97	74.58847737
ZellerG_2014__CCIS10706551ST-3-0__bin.13	69.01900041
ZellerG_2014__CCIS11019776ST-4-0__bin.18	97.18108649
ZellerG_2014__CCIS11362406ST-4-0__bin.79	81.03448276
ZellerG_2014__CCIS12656533ST-4-0__bin.30	96.34892245
ZellerG_2014__CCIS12656533ST-4-0__bin.38	58.10682995
ZellerG_2014__CCIS14449628ST-4-0__bin.17	75.5312429
ZellerG_2014__CCIS14449628ST-4-0__bin.21	62.06896552
ZellerG_2014__CCIS15794887ST-4-0__bin.25	66.01880878
ZellerG_2014__CCIS15794887ST-4-0__bin.47	63.71473354
ZellerG_2014__CCIS16383318ST-4-0__bin.13	96.19341564
ZellerG_2014__CCIS16383318ST-4-0__bin.57	51.72413793
ZellerG_2014__CCIS16383318ST-4-0__bin.63	68.10344828
ZellerG_2014__CCIS16383318ST-4-0__bin.68	90.97118586
ZellerG_2014__CCIS16383318ST-4-0__bin.76	72.9153605
ZellerG_2014__CCIS17669415ST-4-0__bin.28	77.96296296
ZellerG_2014__CCIS19142497ST-3-0__bin.12	87.63092038
ZellerG_2014__CCIS19142497ST-3-0__bin.15	94.63301537
ZellerG_2014__CCIS21278152ST-4-0__bin.12	63.57366771
ZellerG_2014__CCIS21278152ST-4-0__bin.22	90.22102748
ZellerG_2014__CCIS21278152ST-4-0__bin.30	75.86206897
ZellerG_2014__CCIS21278152ST-4-0__bin.44	74.31034483
ZellerG_2014__CCIS21278152ST-4-0__bin.56	74.28748451
ZellerG_2014__CCIS22906510ST-20-0__bin.47	75.74074074
ZellerG_2014__CCIS22958137ST-20-0__bin.32	99.16666667
ZellerG_2014__CCIS25399172ST-4-0__bin.31	83.98391564
ZellerG_2014__CCIS27304052ST-3-0__bin.20	50.21953405

ZellerG_2014__CCIS32105356ST-4-0__bin.14	92.00117348
ZellerG_2014__CCIS32105356ST-4-0__bin.27	62.06896552
ZellerG_2014__CCIS33816588ST-4-0__bin.1	63.86752382
ZellerG_2014__CCIS33816588ST-4-0__bin.62	97.2972973
ZellerG_2014__CCIS34055159ST-4-0__bin.6	70.86206897
ZellerG_2014__CCIS34604008ST-4-0__bin.25	97.76651652
ZellerG_2014__CCIS34604008ST-4-0__bin.34	54.69135802
ZellerG_2014__CCIS35100175ST-4-0__bin.20	95.62687688
ZellerG_2014__CCIS35100175ST-4-0__bin.27	66.37931034
ZellerG_2014__CCIS35100175ST-4-0__bin.41	87.64854928
ZellerG_2014__CCIS35100175ST-4-0__bin.56	98.64864865
ZellerG_2014__CCIS36797902ST-4-0__bin.28	77.99049979
ZellerG_2014__CCIS40244499ST-3-0__bin.17	60.33779585
ZellerG_2014__CCIS44676181ST-4-0__bin.6	56.19872561
ZellerG_2014__CCIS45793747ST-4-0__bin.46	63.93845518
ZellerG_2014__CCIS47284573ST-4-0__bin.35	62.06896552
ZellerG_2014__CCIS48174381ST-4-0__bin.65	93.93581081
ZellerG_2014__CCIS48579360ST-4-0__bin.1	91.66047088
ZellerG_2014__CCIS48579360ST-4-0__bin.14	67.06896552
ZellerG_2014__CCIS48579360ST-4-0__bin.17	92.68418957
ZellerG_2014__CCIS48579360ST-4-0__bin.7	70.20039683
ZellerG_2014__CCIS48725289ST-4-0__bin.26	96.96360923
ZellerG_2014__CCIS50561855ST-4-0__bin.26	93.05555556
ZellerG_2014__CCIS51595129ST-4-0__bin.30	80.74074074
ZellerG_2014__CCIS51595129ST-4-0__bin.55	72.59259259
ZellerG_2014__CCIS51667829ST-4-0__bin.43	96.22747748
ZellerG_2014__CCIS51667829ST-4-0__bin.53	84.45945946
ZellerG_2014__CCIS52234160ST-4-0__bin.19	92.79279279
ZellerG_2014__CCIS53043478ST-4-0__bin.18	91.75896485
ZellerG_2014__CCIS53043478ST-4-0__bin.30	73.7460815
ZellerG_2014__CCIS53043478ST-4-0__bin.41	68.51097179
ZellerG_2014__CCIS55230578ST-4-0__bin.1	97.97297297
ZellerG_2014__CCIS55531770ST-4-0__bin.3	67.34567901
ZellerG_2014__CCIS58234805ST-4-0__bin.7	97.40990991
ZellerG_2014__CCIS61287323ST-4-0__bin.26	92.34752448
ZellerG_2014__CCIS62605362ST-3-0__bin.54	63.79310345
ZellerG_2014__CCIS62794166ST-4-0__bin.7	82.21396117
ZellerG_2014__CCIS63468405ST-4-0__bin.14	85.92592593
ZellerG_2014__CCIS63468405ST-4-0__bin.16	58.62068966
ZellerG_2014__CCIS70398272ST-4-0__bin.16	96.92275919
ZellerG_2014__CCIS70398272ST-4-0__bin.92	95.44609665
ZellerG_2014__CCIS71578391ST-4-0__bin.62	88.85135135
ZellerG_2014__CCIS74239020ST-4-0__bin.84	73.95061728
ZellerG_2014__CCIS74726977ST-3-0__bin.10	57.86833856
ZellerG_2014__CCIS74726977ST-3-0__bin.30	87.38950847
ZellerG_2014__CCIS74726977ST-3-0__bin.59	96.71623296
ZellerG_2014__CCIS74726977ST-3-0__bin.60	78.39741803

ZellerG_2014__CCIS74726977ST-3-0__bin.64	96.90163282
ZellerG_2014__CCIS74726977ST-3-0__bin.91	79.02073733
ZellerG_2014__CCIS76563044ST-4-0__bin.26	75.12391574
ZellerG_2014__CCIS76563044ST-4-0__bin.49	95.83333333
ZellerG_2014__CCIS77252613ST-4-0__bin.30	65.86206897
ZellerG_2014__CCIS77252613ST-4-0__bin.5	94.11663414
ZellerG_2014__CCIS77252613ST-4-0__bin.9	79.79721844
ZellerG_2014__CCIS78318719ST-4-0__bin.37	58.35802469
ZellerG_2014__CCIS81710917ST-20-0__bin.7	93.9386982
ZellerG_2014__CCIS81735969ST-20-0__bin.19	74.13793103
ZellerG_2014__CCIS81735969ST-20-0__bin.3	96.11552729
ZellerG_2014__CCIS81735969ST-20-0__bin.47	91.43845518
ZellerG_2014__CCIS82146115ST-4-0__bin.36	97.96296296
ZellerG_2014__CCIS83445808ST-4-0__bin.18	61.41112439
ZellerG_2014__CCIS83445808ST-4-0__bin.23	68.27586207
ZellerG_2014__CCIS83445808ST-4-0__bin.42	76.45187939
ZellerG_2014__CCIS84543192ST-4-0__bin.17	92.92064914
ZellerG_2014__CCIS84543192ST-4-0__bin.2	94.35810811
ZellerG_2014__CCIS84543192ST-4-0__bin.31	77.50783699
ZellerG_2014__CCIS87116798ST-4-0__bin.30	84.19269196
ZellerG_2014__CCIS87116798ST-4-0__bin.37	81.92567568
ZellerG_2014__CCIS87252800ST-4-0__bin.2	75.62695925
ZellerG_2014__CCIS87605453ST-4-0__bin.15	70.98765432
ZellerG_2014__CCIS87605453ST-4-0__bin.32	98.45931433
ZellerG_2014__CCIS88317640ST-4-0__bin.87	72.27873357
ZellerG_2014__CCIS90164298ST-4-0__bin.14	58.10344828
ZellerG_2014__CCIS90164298ST-4-0__bin.28	91.99800745
ZellerG_2014__CCIS90164298ST-4-0__bin.70	92.59737679
ZellerG_2014__CCIS90164298ST-4-0__bin.90	95.96471471
ZellerG_2014__CCIS90166425ST-4-0__bin.38	78.23576264
ZellerG_2014__CCIS90166425ST-4-0__bin.39	94.89087871
ZellerG_2014__CCIS90166425ST-4-0__bin.5	55.30853175
ZellerG_2014__CCIS90443472ST-4-0__bin.51	65.16831888
ZellerG_2014__CCIS90903952ST-3-0__bin.11	98.64864865
ZellerG_2014__CCIS90903952ST-3-0__bin.30	73.27586207
ZellerG_2014__CCIS91228662ST-4-0__bin.74	86.14864865
ZellerG_2014__CCIS91228662ST-4-0__bin.75	56.89655172
ZellerG_2014__CCIS93040568ST-20-0__bin.12	95.41103604
ZellerG_2014__CCIS94603952ST-4-0__bin.40	59.98805257
ZellerG_2014__CCIS95097901ST-4-0__bin.30	94.56629492
ZellerG_2014__CCIS95097901ST-4-0__bin.52	73.83048344
ZellerG_2014__CCIS96387239ST-4-0__bin.16	96.4787278
ZellerG_2014__CCIS96387239ST-4-0__bin.17	86.81008214
ZellerG_2014__CCIS96387239ST-4-0__bin.20	53.76175549
ZellerG_2014__CCIS96387239ST-4-0__bin.9	66.62020443
ZellerG_2014__CCIS98482370ST-3-0__bin.19	86.68209877
ZellerG_2014__CCIS98482370ST-3-0__bin.21	91.87938868

ZellerG_2014__CCIS98512455ST-4-0__bin.19	96.04783355
ZellerG_2014__CCIS98512455ST-4-0__bin.44	60.27881041
ZellerG_2014__CCIS98832363ST-4-0__bin.36	97.97297297
ZellerG_2014__CCIS98832363ST-4-0__bin.48	80.61235027
ZellerG_2014__CCMD11006829ST-21-0__bin.60	99.65222576
ZellerG_2014__CCMD18872694ST-21-0__bin.29	98.98648649
ZellerG_2014__CCMD19497912ST-21-0__bin.1	90.89001817
ZellerG_2014__CCMD19497912ST-21-0__bin.31	76.03448276
ZellerG_2014__CCMD19497912ST-21-0__bin.47	98.18826179
ZellerG_2014__CCMD23101338ST-21-0__bin.20	67.48476418
ZellerG_2014__CCMD23101338ST-21-0__bin.23	94.47250603
ZellerG_2014__CCMD34381688ST-21-0__bin.23	51.01880878
ZellerG_2014__CCMD34381688ST-21-0__bin.32	93.76876877
ZellerG_2014__CCMD34381688ST-21-0__bin.4	58.62068966
ZellerG_2014__CCMD34381688ST-21-0__bin.40	86.15416887
ZellerG_2014__CCMD34381688ST-21-0__bin.5	92.1166755
ZellerG_2014__CCMD35802077ST-21-0__bin.11	95.70838496
ZellerG_2014__CCMD42428553ST-21-0__bin.25	96.39421421
ZellerG_2014__CCMD45988061ST-21-0__bin.7	51.36798848
ZellerG_2014__CCMD46222674ST-21-0__bin.25	61.20689655
ZellerG_2014__CCMD46222674ST-21-0__bin.38	99.16666667
ZellerG_2014__CCMD48236717ST-21-0__bin.22	68.96551724
ZellerG_2014__CCMD48236717ST-21-0__bin.39	91.62553094
ZellerG_2014__CCMD48236717ST-21-0__bin.5	84.78314746
ZellerG_2014__CCMD50071957ST-21-0__bin.1	68.78872367
ZellerG_2014__CCMD50071957ST-21-0__bin.41	94.24682035
ZellerG_2014__CCMD60079086ST-21-0__bin.38	95.70838496
ZellerG_2014__CCMD63399960ST-21-0__bin.37	56.03448276
ZellerG_2014__CCMD63399960ST-21-0__bin.54	88.35398596
ZellerG_2014__CCMD63399960ST-21-0__bin.61	84.97046329
ZellerG_2014__CCMD63399960ST-21-0__bin.8	69.25925926
ZellerG_2014__CCMD86707194ST-21-0__bin.36	92.06939281
ZellerG_2014__CCMD87156761ST-21-0__bin.48	63.79310345
ZellerG_2014__CCMD88272491ST-21-0__bin.31	90.26748971
ZellerG_2014__CCMD88272491ST-21-0__bin.50	68.27586207
ZellerG_2014__CCMD88272491ST-21-0__bin.63	88.37274775
ZellerG_2014__MMPU29365221ST__bin.27	55.17241379

Estimated contamination	# of contigs
1.811186186	463
0.862068966	617
2.083333333	508
4.23048048	527
0	557
1.724137931	452
1.983858859	301
2.470238095	411
1.724137931	543
3.023648649	454
1.70045045	340
4.05	544
1.724137931	270
0	218
0.675675676	74
0.743494424	357
0.844594595	122
2.263513514	350
0	486
0.49382716	101
0	317
0.800477897	481
1.512226512	232
0	84
0.912162162	115
0	216
1.889714994	306
0.337837838	209
0.743494424	181
1.013513514	97
0.675675676	161
1.724137931	267
0.844594595	242
0	53
0.281531532	134
0	283
0.506756757	132
1.182432432	108
0	131
0.755885998	151
0	40
0.975836431	641
0.046468401	91
1.013513514	75
0.37037037	70
0.817843866	199

0	490
0	95
0.844594595	89
2.857142857	183
2.432432432	234
1.576576577	58
0	34
0.506756757	64
0.844594595	205
2.0755886	445
0	20
0.666047088	135
0.092936803	83
0.675675676	222
1.182432432	117
2.865551425	273
0	64
0	109
0.714285714	176
0.907682776	574
1.430407276	341
0	207
0.650557621	394
1.182432432	198
0.787037037	265
0	73
3.43866171	702
0.675675676	160
0.418215613	106
0	87
0.957207207	198
0.371747212	126
0.49382716	34
1.632882883	129
0.37037037	89
1.672862454	150
0.050838841	284
1.202305246	154
2.103174603	494
1.013513514	126
1.824324324	139
0.418215613	112
1.013513514	93
0.711743772	247
2.524399399	284
0.844594595	47
3.43866171	498

0	527
1.407657658	66
0	41
1.013513514	56
3.378378378	55
0.37037037	28
0	27
2.871621622	47
0	27
0.260223048	168
0	49
1.745495495	103
1.301115242	197
0	95
1.295045045	45
0	178
0	33
0.185873606	65
2.111486486	258
0	20
0	141
0.86470399	220
0	118
0	47
0.442406692	122
0	88
0.074349442	106
0	62
0.844594595	83
0	56
0	82
0	46
0	47
0	69
0.355871886	35
0	31
0	52
0.557620818	53
0	37
0	57
0	75
0	42
0.533807829	94
0	51
0	40
0.371747212	55
1.486988848	64

0.711743772	60
0	39
0.82094176	482
1.703465605	347
0.177935943	40
0.337837838	46
2.131350682	321
0	50
2.397769517	289
0.394144144	117
0	48
0	143
1.21	242
1.45	431
2.47	328
0	120
0.19	201
0	382
0	437
2.2	131
0	388
0.9	257
0.19	151
0.16	345
0.77	424
0	403
0	91
0	384
0	157
2.03	405
1.01	168
0	85
1.53	380
0.862068966	369
0	51
0.864197531	106
2.213961173	327
0	76
1.724137931	341
0	206
0.555019305	54
2.142857143	177
0.617283951	252
0	129
0	131
0.355871886	51
0.825825826	148

3.05555556	215
0.37037037	69
3.33333333	467
0.68153655	325
0.216049383	87
0	42
0	66
0	89
0	62
0	60
1.724137931	137
0.862068966	356
0	188
0	165
0.836431227	119
0	74
1.724137931	364
0.55555556	121
1.868327402	222
0.308641975	65
0	75
0	84
0	95
0.336101226	141
1.234567901	68
2.530864198	280
0.416666667	156
0	284
0.862068966	282
3.448275862	336
0.740740741	125
0	46
4.24382716	451
0.092592593	100
0.675675676	118
1.351351351	183
0.12345679	89
0.37037037	51
0	153
0.648148148	218
0.371747212	90
2.62345679	226
1.966348068	322
0	231
1.724137931	301
0	191
0.046296296	92

1.351351351	197
1.651234568	290
0.12345679	121
0.371747212	175
0	55
0	64
0.555019305	66
0.743494424	216
0.925925926	118
0.416666667	108
0.011947431	46
0.49382716	66
1.539039039	621
0.956790123	171
3.75	144
0.416666667	211
0	208
1.724137931	106
0.675675676	63
0.37037037	48
0	88
0	24
1.724137931	474
0	516
2.13963964	89
0	103
1.219135802	135
0	71
0	57
0.217181467	44
4.310344828	599
1.126927639	163
0.371747212	181
0.555019305	63
0.416666667	164
0.787037037	108
3.918495298	192
0.864197531	211
0.386100386	35
0.444839858	234
0	174
0.802469136	85
0	120
0	438
0	46
0.650557621	476
3.873873874	252

2.314814815	124
0	184
0	131
3.669354839	433
0.37037037	71
0	152
4.114114114	505
0	294
0.37037037	73
0	161
0.557620818	274
0.217181467	80
0.675675676	100
0.49382716	130
1.724137931	100
1.253918495	128
0.046296296	99
0	54
1.724137931	245
0	62
0.681536555	175
2.261462206	455
0.49382716	70
0.533807829	104
0.119047619	147
0	134
0	285
0	159
2.384341637	307
0	172
0	337
0.216049383	92
0.185185185	54
0	67
0	79
0.555019305	45
0.277777778	177
0	314
0	68
1.632882883	112
0	68
0.49382716	71
0	35
0.371747212	106
0.576131687	218
0.675675676	104
0.185185185	59

0	62
0.45045045	32
0	71
1.724137931	348
0.046296296	141
2.469135802	45
0	109
0.892857143	76
0.888092393	352
0.462962963	167
0	238
0.371747212	101
1.724137931	89
0.725308642	72
1.724137931	170
0.788288288	38
0	105
1.382915173	202
0.49382716	90
0	72
0	222
1.724137931	278
0.617283951	234
1.351351351	96
2.553893179	162
1.724137931	132
0.49382716	63
1.512455516	202
0.49382716	123
3.448275862	223
0	131
0.355871886	81
3.448275862	426
1.672862454	330
1.737451737	68
1.351351351	104
4.234567901	517
0.862068966	396
1.280864198	87
1.419753086	216
0	121
0	72
1.724137931	236
0.277777778	320
0.648148148	161
4.482758621	358
1.724137931	215

0.892857143	67
0.12345679	81
0	257
1.067615658	123
0.862068966	494
0.416666667	100
0	105
0	89
0.555019305	58
1.724137931	338
0	148
1.839339339	148
1.210585586	281
0	90
0.337837838	26
0.092592593	99
0	97
0	173
0.862068966	184
0.12345679	65
0	280
0.046296296	111
0.542131351	254
0	84
0	47
0	100
0	84
0	175
0.12345679	92
0	126
0	114
0.711743772	78
0	149
0	152
4.091591592	145
0.416666667	85
0.679012346	123
0.740740741	122
0.177935943	45
0	88
0	89
0.37037037	114
1.543209877	139
0	75
0	50
0.844594595	34
0.49382716	126

0.55555556	65
1.18623962	91
0.740740741	91
0.37037037	72
0	82
0	92
0.386100386	52
0.675675676	121
0	48
0.675675676	151
2.808641975	105
2.461668658	252
4.043887147	225
0.743494424	117
0	105
0	422
0	170
1.013513514	111
0.12345679	81
0	101
3.448275862	79
2.956081081	150
0	46
0	92
1.724137931	328
3.448275862	108
3.448275862	126
1.724137931	177
1.777954425	187
0	76
0	104
0.675675676	98
1.724137931	365
0	328
1.412639405	382
1.568532819	78
2.075919336	436
0.37037037	52
1.327160494	178
1.724137931	83
0	67
1.527777778	72
0.24691358	95
0.830367734	162
0	125
2.912019827	356
0.693950178	165

0	66
0.37037037	74
0	73
1.604938272	173
1.604938272	138
2.314814815	174
1.032282282	65
0	175
0.787037037	150
0	106
0	118
1.880877743	98
0	55
0	218
0.787037037	118
0.892857143	46
1.724137931	268
0	202
3.448275862	172
0	59
3.448275862	202
0	424
2.259259259	159
1.115241636	125
0.37037037	57
1.734820322	159
0	97
0	68
1.049382716	121
1.724137931	169
0.185185185	115
0	162
0.555019305	57
0	113
4.420045045	472
0.862068966	58
0	59
0.533807829	108
0	254
3.117283951	191
0.743494424	113
2.068965517	142
0	83
0.262345679	84
0	49
0	157
1.724137931	130

0.555019305	55
3.448275862	433
0.416666667	174
0.864197531	94
0	123
0.37037037	90
0	63
1.724137931	403
0.37037037	77
1.097972973	91
0.185873606	163
0	64
1.724137931	108
0	93
1.157407407	151
0	29
0.49382716	43
0.711743772	62
2.160493827	203
1.724137931	457
1.704866631	192
0	225
1.672862454	299
3.490566038	151
0	384
0.711743772	72
2.407407407	127
0.462962963	104
0	160
0	186
0.941759603	196
0.972222222	327
0.555019305	36
0	331
0.632716049	150
0.864197531	110
2.530864198	335
0	77
1.601423488	120
3.772069561	208
1.724137931	180
0	376
1.849860613	298
0.814416567	83
0	54
0.231481481	98
1.280864198	231

0	68
0	113
0	300
2.713523132	214
0	49
0	23
1.097178683	337
0	151
0	80
0.277777778	90
3.43866171	370
0.21685254	254
0	121
0.740740741	113
0.862068966	379
0	54
0	343
0.968247659	583
1.724137931	208
0	87
1.724137931	137
0.56547619	197
0	105
0	75
1.724137931	131
1.481481481	155
0	88
0	29
0	49
0	149
0	76
1.724137931	286
0.12345679	79
0	36
4.07523511	38
1.450617284	144
3.448275862	333
2.558293588	477
1.52027027	155
3.322072072	168
0.862068966	60
1.296296296	143
0.919335706	216
3.448275862	407
0.652431791	113
0	92
0	67

0.37037037	55
3.448275862	325
0.185185185	105
0	87
0.371747212	108
1.981445731	160
0.37037037	115
0	433
0	44
0.540123457	122
0.124843945	87
1.475225225	379
0	53
3.271604938	297
0	277
0	434
2.602230483	132
0.277777778	100
0.046296296	159
1.724137931	313
0	161
0.667259786	128
2.639405204	335
0	72
0.185185185	93
0.12345679	113
4.734421922	685
0.12345679	89
0.432098765	126
0	67
0	87
0.740740741	218
0.185185185	67
0.787037037	97
1.574074074	360
0	57
0.495662949	196
2.234084618	217
0.972222222	116
0	111
0.12345679	75
1.013513514	106
1.404320988	177
1.975308642	104
0.185185185	68
1.067615658	108
1.724137931	444

0.555555556	111
0	145
1.463963964	135
1.419753086	287
0	115
1.013513514	64
0.115658363	105
0	349
0	70
0.416666667	89
0	55
0	64
0	159
0.771604938	197
0.862068966	112
0	229
0	73
1.222288597	188
1.724137931	396
0.740740741	95
0	207
0	160
0	190
1.604938272	295
1.724137931	106
0	33
0	138
0.925925926	109
0.864197531	63
0	70
0	156
0	152
0.185185185	38
0.337837838	132
0.675675676	67
4.723105458	563
0	294
0	65
0.12345679	81
0.185185185	324
0	57
1.724137931	434
0	41
1.013513514	61
0.371747212	92
4.166666667	95
0.555555556	281

1.681145431	279
0	85
0.949163449	111
0.24691358	88
2.160493827	263
0	51
4.598348348	292
1.097972973	365
0	100
0	21
0	63
0	50
0	51
0.540123457	130
0.308641975	74
0.506756757	63
0.862068966	175
1.013513514	158
0	203
0.12345679	61
1.239157373	327
0	139
1.724137931	292
0.046296296	85
0	61
0	74
0	79
0	207
0	191
0	265
0	39
0.555555556	132
1.913580247	234
3.838481338	537
3.040540541	114
0	53
0.185185185	170
0	65
0	89
0	43
0	128
0.12345679	110
1.157407407	102
0.862068966	62
0	70
0	68
2.068965517	276

0.216049383	112
0	341
1.724137931	375
0	86
0.862068966	482
1.724137931	97
0.578291815	303
0	142
0.743243243	114
0.929054054	189
0.337837838	68
0	160
0.371747212	32
0	59
3.448275862	307
1.724137931	226
2.844650206	317
0	112
0	146
1.581268769	531
3.448275862	136
0	98
1.790123457	253
0.169753086	115
0	64
2.961711712	627
1.724137931	175
0	56
0	137
0	78
0	427
3.448275862	463
0	104
0	127
0.763147489	104
0	70
0.49382716	94
0	241
0.416666667	58
1.423487544	79
0	63
0	30
0.506756757	89
0	48
0	70
3.448275862	320
0	146

2.13963964	172
0	257
0	535
0.555555556	57
0	50
0	40
0.355871886	87
0.862068966	335
0	131
0.740740741	224
0.371747212	109
0.787037037	105
3.37033462	230
0	48
2.582046332	468
4.380952381	245
1.013513514	201
0.864197531	243
0.12345679	56
1.724137931	344
0.185873606	254
1.589285714	188
1.774691358	80
0.119047619	28
0	159
0.506756757	49
0	99
0.711743772	62
0	63
2.539184953	641
2.060810811	547
0	74
0	35
0.355871886	53
0	54
0	310
0.169753086	102
0	248
1.724137931	113
0	222
0	168
0	71
0.956790123	153
0	86
0	242
0	127
0	56

0.092592593	106
0.371747212	181
0.533807829	73
1.301115242	153
0	75
0	57
0.185185185	48
1.568801898	257
0	45
0.864197531	307
1.724137931	149
0	238
2.037037037	98
0.601851852	149
0	68
1.724137931	119
1.724137931	251
1.724137931	422
0	146
2.20533033	642
0	78
0.185185185	37
0	145
0	89
0	209
1.724137931	208
0	128
1.314917859	342
0	572
1.801801802	394
2.341403904	339
0.557620818	100
1.5503003	385
0.675675676	146
3.367117117	389
0.156739812	440
0.506756757	114
1.768018018	292
1.724137931	559
1.688351921	302
1.557807808	511
1.393581081	198
2.077702703	598
1.428855326	588
0	170
0	509
3.514617559	228

0	136
0	542
2.027027027	72
0.37037037	110
0.506756757	234
0	75
2.195945946	117
0.675675676	157
0.836431227	333
0.355871886	44
1.689189189	79
0.740740741	34
0	45
0	301
0	162
0	146
1.013513514	60
0.555555556	118
2.533783784	60
0	127
2.505630631	81
0	124
0.371747212	77
0	32
1.239157373	204
0	68
1.858108108	104
0	129
0.392399835	91
0	79
0	74
0.371747212	91
0.278810409	87
0	57
0.123915737	59
0	175
1.724137931	182
0.092592593	71
0	59
3.448275862	150
0.371747212	122
1.595415118	404
0.247831475	67
0.844594595	80
0	73
0.761316872	101
0	34

1.52027027	190
0	510
0.349099099	433
1.394052045	399
1.351351351	61
0	39
3.935810811	158
1.724137931	259
0	67
0.675675676	110
1.456009913	655
1.724137931	181
0.37037037	53
1.435810811	59
0.675675676	57
0.788288288	129
0.12345679	69
1.351351351	97
0.185873606	48
0.355871886	138
1.295045045	97
0	41
0.506756757	625
0.112612613	168
0.612981679	508
2.135885886	690
0	156
0	44
0.337837838	146
0	103
0.337837838	144
0.178855326	124
1.013513514	667
1.137387387	210
3.65990991	297
1.165540541	513
0	54
0.123337623	310
0.225225225	147
0.337837838	336
0.788288288	196
0.92936803	84
0	239
0.272614622	346
1.841216216	181
0.168918919	235
0.112612613	137

0	201
0	68
4.560810811	471
0.96042471	606
1.023449921	81
0.844594595	142
0.677552553	382
0	26
0.558922893	468
0	13
1.998873874	400
0	100
3.941441441	144
1.363164635	322
0.675675676	225
1.724137931	315
0	398
0.717905405	301
0.87572867	442
0	44
1.351351351	247
0	78
0	83
0.347774245	138
0	63
1.724137931	175
2.552552553	47
0	97
0	84
1.576576577	269
2.027027027	471
0	79
0	64
0.760135135	151
0.337837838	105
0.337837838	172
0.037537538	515
0	42
0.112612613	62
2.984234234	628
0.337837838	440
2.443693694	277
2.98048048	564
0.405405405	117
0	244
0.686936937	537
1.689189189	89

3.29153605	237
0.591216216	255
0.371747212	45
0	68
4.494181682	649
1.032282282	485
0	94
0.929054054	321
0.788288288	244
0	20
1.174924925	327
0.168918919	85
0.375375375	134
0.675675676	170
0.518018018	503
0.168918919	276
0.836431227	224
0	35
4.037162162	401
1.858108108	469
0	199
0.225225225	210
2.667042042	621
0.422297297	322
3.448275862	222
1.182432432	171
0.591216216	476
0.867410161	354
3.735537008	482
0	74
0	115
0	157
0	244
0.12	255
0	48
1.3	136
0	14
1.013513514	91
0.675675676	110
0.675675676	53
0	30
0.675675676	82
0	43
0.675675676	57
0	48
0.675675676	61
0	47

0.92936803	295
3.378378378	75
1.835585586	270
2.702702703	71
0	56
0.675675676	58
0.371747212	103
0.557620818	86
0	89
0	115
0	140
2.13963964	126
1.450617284	163
0	37
0	677
0	90
1.625514403	306
0	27
0	176
0	240
0	79
1.481481481	167
0	58
1.689189189	29
0.371747212	51
2.027027027	37
0.789962825	174
0.662949195	368
0.371747212	187
0.371747212	183
1.013513514	425
0	275
0.675675676	81
0.351851852	154
0	201
1.724137931	380
0.924085851	119
0.675675676	48
0	230
1.418918919	227
0	89
1.423487544	53
0	471
1.111111111	157
0	179
0	149
0	39

0.12345679	90
1.693515076	339
0	147
0.178571429	68
0.648148148	193
0	83
1.013513514	83
1.724137931	332
2.191358025	235
0	111
0.675675676	84
2.577160494	149
0	38
0	138
3.448275862	155
3.291517324	406
0	110
0.679012346	280
0.800711744	311
2.201646091	321
1.115241636	308
0	146
0	341
0	41
3.448275862	378
0	201
0	115
0.371747212	138
0.92411893	213
1.724137931	161
0	82
1.067615658	324
1.858736059	109
1.512345679	119
0.57745918	131
0	66
0.194444444	106
0	117
1.781288724	342
0	116
0	72
0.506756757	93
0.37037037	61
1.724137931	120
0.776583035	148
3.448275862	135
0	319

0.817901235	197
0	126
0	282
1.509259259	448
0.12345679	68
1.556939502	245
0	111
1.724137931	129
0.12345679	74
0	224
1.481481481	99
0.185873606	66
0	92
0	214
0	53
1.013513514	384
3.350225225	429
0.371747212	229
0.679012346	257
1.576576577	115
0	83
0.49382716	105
0	89
0	56
0	58
0.12345679	93
0.563063063	42
1.724137931	296
1.858108108	249
0.432098765	245
2.947530864	281
0.63197026	111
0	307
2.638888889	130
0	303
2.901234568	178
1.463963964	101
0.337837838	78
0	33
4.310344828	396
1.724137931	229
2.564715253	269
1.21399177	196
0.941759603	568
1.576576577	79
0	189
0	182

0	105
0	112
0	61
0	219
0	33
0.046296296	120
1.182795699	177
0.925925926	101
0.355871886	94
0.185873606	137
1.724137931	116
0.12345679	43
0.177935943	73
0.046296296	157
1.481481481	85
0.740740741	110
0.337837838	75
0	133
2.13963964	87
0.972222222	204
0	51
0.844594595	80
0.088967972	79
3.448275862	172
1.013513514	228
0.888092393	97
0.37037037	93
0.371747212	110
0	52
0.844594595	71
0.862068966	386
3.448275862	294
0.185185185	126
2.586206897	226
0	247
0.912845931	326
0	260
0.337837838	84
1.404320988	288
0	72
0.675675676	94
1.724137931	374
3.970935221	321
0	374
1.724137931	251
3.448275862	424
0.972222222	114

3.796296296	104
3.448275862	240
0	82
1.689189189	193
0	88
0.308641975	81
0.925925926	78
0	81
1.724137931	303
0.740740741	168
1.111111111	76
0.371747212	119
1.724137931	357
2.083333333	185
0	62
1.463963964	126
0.277777778	179
0	440
1.013513514	95
1.005469755	57
1.728395062	378
1.52027027	124
1.013513514	69
2.9244114	209
0	97
1.296296296	108
3.448275862	51
0.740740741	62
1.724137931	235
1.858108108	69
0.740740741	87
0	314
2.098765432	321
1.111111111	154
0	173
0	153
0	299
0	71
0.156739812	225
0.37037037	135
3.448275862	401
0	149
0.740740741	97
0	182
0	78
0	269
0.337837838	108

1.369047619	169
0	114
0.844594595	33
0	146
0.675675676	238
0.833333333	278
2.195945946	126
0.368663594	87
0	107
1.295045045	73
0	185
0	39
0.884340223	114
0	82
0	100
2.13963964	123
0	97
0.185185185	189
0	221
0	74
1.689189189	62
0	274
1.067615658	278
0	122
0.582403965	229
0	390
1.724137931	189
0	138
0.814416567	259
0.226337449	85
1.234567901	267
3.448275862	251
1.724137931	293
0.833333333	122
0.925925926	138
0.185873606	132
0.37037037	141
0.169753086	117
1.351351351	183
0	277
1.295045045	261
0	57
0	106
0.092592593	122
0.862068966	174
0	102
0.740740741	165

0.37037037	113
0	101
0	204
0.281531532	48
0	60
0.563063063	73
0.185873606	331
2.037037037	322
0	64
0.177935943	78
0	325
1.724137931	184
0.557620818	308
0.675675676	108
0.092936803	128
1.234567901	206
1.028474711	154
0	98
0	204
4.012345679	134
1.111111111	78
3.796296296	132
3.605015674	306
0.675675676	104
1.724137931	329
0	36
0	152
0	130
0.19826518	280
0.925925926	112
1.351351351	100
0.092592593	88
0	158
0.862068966	351
1.234567901	112
1.724137931	219
2.978395062	208
0	326
0.49382716	156
0.557620818	99
0	345
1.296296296	175
3.448275862	279
0.49382716	87
0	94
0.300819252	204
0	265

1.724137931	373
0.371747212	185
1.724137931	180
1.481481481	132
0.833333333	202
3.448275862	375
0.557620818	315
1.111111111	216
0.37037037	135
0	86
2.407094595	149
0.740740741	75
0	87
0.371747212	134
0.37037037	67
1.018518519	118
0.853174603	170
0.371747212	97
0	258
1.351351351	135
0	25
0.37037037	89
0.371747212	132
0	167
0	112
0	373
0	158
0	52
0.12345679	93
1.172839506	124
0	80
1.724137931	155
0	77
0.737327189	282
0.231481481	124
0	130
0	81
0	51
0.675675676	87
0.462962963	62
0	92
0	119
0	93
0.074074074	66
0	45
1.724137931	82
0.231481481	120

0	115
1.724137931	200
1.724137931	208
0	178
0	129
2.956081081	249
0.498712999	75
0	146
0	244
0.37037037	83
0	55
0.169753086	127
0	58
1.144962166	298
1.577680622	242
1.724137931	211
0.555019305	68
0.49382716	58
0.297619048	292
0	93
0.49382716	83
0.817843866	201
1.157407407	220
3.772522523	217
0	278
0	332
2.533783784	212
0	188
0.675675676	167
0.949820789	168
0.37037037	456
1.724137931	410
2.098765432	415
0.293209877	432
0	342
0	157
0	68
0.046296296	126
0.889679715	318
0	156
0.37037037	56
0.37037037	89
2.638888889	98
0	208
0	130
0.69554849	92
0	65

0	309
0	146
1.724137931	204
0	166
1.724137931	307
2.702702703	82
0.675675676	40
0	50
0	50
1.724137931	109
1.975308642	181
0.37037037	239
0.771604938	70
0.355871886	43
0.185873606	140
0	426
1.407657658	240
0.371747212	149
0.533807829	49
0	74
0	348
1.724137931	225
0.12345679	83
0	62
0.45045045	53
1.407657658	178
0	278
0	109
0.37037037	73
0	138
0.861214374	150
3.371754107	143
0	80
0.185873606	125
0.675675676	120
0.462962963	110
0	278
0	154
0.740740741	123
0.371747212	65
0	128
0	137
0	121
0	130
0	158
1.724137931	240
0.711743772	69

0	30
0	106
3.448275862	276
0	70
1.013513514	168
0.074074074	159
0.709876543	181
0.231481481	167
0.185873606	151
2.716049383	94
0	336
0	75
0.37037037	112
1.724137931	210
0	128
0.617283951	316
0.185873606	167
0.12345679	126
2.722575517	180
0.231481481	131
3.448275862	186
0	395
1.724137931	271
2.407407407	110
0.308641975	294
0.355871886	164
0	269
1.013513514	183
0.862068966	320
0	131
0.185873606	149
0	60
0.231481481	149
0	252
0	182
0	106
0.24691358	146
1.689189189	97
0	294
0	380
0.046296296	265
0.37037037	258
1.858108108	110
0	46
4.907407407	147
2.065262288	291
1.308641975	110

0.355871886	333
0.495662949	182
4.660493827	456
1.724137931	291
0.862068966	114
0	329
0.49382716	145
1.724137931	252
0.675675676	91
0	183
0	155
1.724137931	213
1.423487544	398
3.448275862	340
0	71
1.342592593	143
0	302
0	87
0.925925926	306
0	83
2.638888889	198
3.448275862	225
0	396
0	352
0	356
0.711743772	127
0	390
0.689655172	264
0	51
2.106518283	121
3.448275862	207
0.178571429	42
0	73
3.448275862	181
3.448275862	281
0	418
1.724137931	358
0.506756757	386
1.886261261	222
1.681681682	196
0	72
0	89
0.37037037	80
0.862068966	150
1.724137931	347
0	126
0	37

0	233
3.448275862	211
0	56
0	42
0	88
0	231
0	484
0	327
0	102
0	406
1.666666667	103
0	323
0	245
0	182
0.37037037	138
0.371747212	390
0	94
1.724137931	483
1.501501502	171
0	421
0.925925926	176
2.308558559	159
1.232114467	242
0.354938272	130
1.115241636	433
0	274
0	111
0	128
0.833333333	213
2.037037037	175
0.740740741	122
2.195945946	396
0.12345679	89
1.013513514	174
0.401234568	437
1.203703704	43
0	156
0	555
0	61
1.724137931	455
0	31
3.448275862	409
0	50
0.557620818	265
0.337837838	32
4.584328953	612
0.185873606	146

0.371747212	455
0.37037037	109
0	132
1.497747748	348
1.3996139	121
2.084494889	188
2.901234568	393
4.474206349	526
0	52
0.989666137	219
0	220
0	86
2.821316614	253
0	523
2.252252252	522
1.923798799	547
1.279761905	350
1.358024691	373
1.210585586	329
2.957957958	411
2.671473995	266
3.175428116	419
3.669294294	244
3.293918919	304
0	111
0.12345679	162
2.300830242	542
2.195945946	44
0.506756757	146
1.182432432	178
1.813063063	266
0.844594595	69
0	437
0.337837838	193
0.355871886	24
0.112612613	157
2.195945946	41
0	26
1.126126126	43
2.044609665	480
1.724137931	145
0.833333333	229
0	64
0	88
0	16
0.337837838	20
0	319

0	101
0.401234568	147
0.123915737	155
0.675675676	136
0.253378378	113
1.843317972	355
0.339506173	124
0	138
3.128872367	591
1.724137931	203
0.49382716	104
1.115241636	121
0	54
1.203703704	120
1.0377943	482
0	207
2.449324324	121
2.013630731	405
0	211
1.347583643	506
0	28
1.724137931	410
0	108
1.013513514	134
2.160687473	630
0	424
0.844594595	221
1.517857143	405
0.37037037	121
0	235
1.425030979	369
1.724137931	322
1.126126126	87
1.351351351	118
0	270
0	322
2.261462206	229
1.126126126	318
0.236486486	323
0.741918389	635
1.418918919	289
2.308558559	230
0.593093093	504
0.537698413	554
0.788288288	94
0	29
1.168355856	474

0.506756757	120
0.464684015	197
0.12345679	375
0	89
2.477477477	540
0.526641884	220
0.619369369	150
0.675675676	169
0.371747212	93
0.477075589	98
0	89
1.041666667	505
3.466542751	233
0	500
3.551051051	556
4.262387387	299
1.34448575	378
2.426801802	321
3.11321826	406
1.463963964	154
3.873847926	443
0	81
0.844594595	251
0	164
0	118
0	62
1.111111111	95
0.956790123	198
1.127633209	294
0.833333333	87
0.337837838	78
0.506756757	459
1.201201201	483
1.539039039	201
0.817843866	91
0	22
3.448275862	236
1.362612613	106
0	22
3.322072072	179
2.368177001	508
2.452084437	304
0	78
0	52
3.596979332	473
3.934324659	160
1.351351351	106

0	131
0	46
3.58836778	439
1.724137931	505
0.337837838	44
0.468164794	351
1.182432432	134
0.675675676	423
4.839527027	640
1.266891892	486
0.112612613	95
0	128
0	93
0	74
0	87
0.79	182
1.58	252
0.31	438
0.9	241
1.1	234
0.86	135
0	285
2.2	250
0	203
2.03	269
1.01	96
0.11	273
0.96	193
2.6	336
0	235
1.67	152
2.02	504
0	304
0.37	276
3.75	4065
0.74	31
0	82
0.37	133
1.18	91
0.51	71
0.711743772	74
1.013513514	305
0	28
0.912162162	113
0.675675676	50
0	76
1.801801802	62

0	49
2.280405405	649
1.351351351	40
0	338
0.957207207	267
1.351351351	219
3.145645646	388
1.024774775	218
1.210585586	577
0.681536555	509
0.439189189	87
1.801801802	135
0.033783784	74
0	34
0	33
0	71
0.900900901	278
0	394
0.689752252	320
0.49937578	42
1.697530864	278
1.126126126	196
0	37
3.237612613	294
1.315690691	352
0.547235023	438
2.094594595	565
0	121
0.347774245	63
0.478603604	260
0.084459459	103
0	118
0.938438438	153
0.292792793	659
0.337837838	211
0.422297297	277
0	69
0.619369369	273
0.574324324	584
1.906370656	483
0.18018018	90
0.45045045	63
0	101
1.801801802	432
3.518518519	516
0.591216216	121
0	65

0.337837838	389
1.111111111	505
1.022897898	476
1.576576577	342
1.998873874	549
0.675675676	38
0	49
4.054054054	79
0	70
2.246732026	506
1.576576577	496
2.842261905	467
2.690163282	481
0	94
0.506756757	479
1.724137931	289
0	24
1.392642643	507
0	27
0	92
1.295045045	330
0.337837838	68
0	85
0.084459459	135
0	46
3.716216216	192
0	54
0.371747212	18
0	39
0	55
0	150
1.689189189	135
0.844594595	113
0.24691358	77
0	59
0.506756757	63
0	264
0	169
0.844594595	110
0.231481481	92
0	33
0.675675676	47
0.864197531	320
0	79
0	194
0	83
0	54

1.25	171
0	107
0.830367734	121
2.586206897	351
0	119
0	65
0.37037037	125
0	427
1.013513514	52
2.428748451	463
0	214
0.56547619	74
0.84519573	327
1.418918919	67
0	43
1.689189189	59
0	319
0.277777778	141
0	131
0.85708385	112
2.702702703	35
0	65
0.788288288	101
0	62
0	99
0	40
0.557620818	53
0.469219219	237
1.42	222
1.8	235
0	450
3.45	563
3.828828829	342
0.112612613	70
0.206456456	40
3.448275862	411
2.5	68
0	21
0.446096654	148
0	91
0	101
0.844594595	82
0.506756757	254
1.323198198	522
0.112612613	64
4.450627098	474
1.276828299	512

0.337837838	129
0.694444444	238
0	121
0.168918919	212
1.724137931	140
0	40
0	59
0.825825826	150
0.675675676	220
0	169
1.724137931	184
1.724137931	616
0.123915737	142
0.37037037	110
0	41
0	96
0.337837838	39
3.068693694	343
0	247
1.266891892	70
0.168918919	26
0.084459459	59
0	166
0.337837838	28
1.390765766	174
0.012391574	53
0	87
0.906697138	423
0	210
0	195
1.351351351	197
1.724137931	318
0.45045045	143
0	265
0.281531532	92
0	37
0.371747212	12
0	89
0	55
0	140
0.394144144	278
0.019872814	70
0	55
1.58890169	574
0	144
0.371747212	72
2.59009009	127

0	102
0.855855856	127
0	49
0.76951952	255
0.991325898	217
3.394331832	257
0	155
2.122747748	300
0.140765766	195
0.185873606	118
0.92936803	62
0	24
0.844594595	211
1.011904762	257
0.337837838	236
0.506756757	174
1.362612613	245
0	174
0	73
0	51
0	102
3.935810811	373
0.371747212	20
2.59009009	337
0	59
0	15
0.506756757	272
1.587837838	521
0	36
0.506756757	305
2.096581876	330
1.632882883	398
0	191
0	44
0.084459459	109
0.844594595	158
0	50
0.711743772	50
0	220
1.970720721	500
2.148085586	438
0	65
0.64917859	132
3.448275862	139
4.220875287	353
0	28
0.337837838	211

0	289
0	37
1.548423423	281
3.84009009	570
0.774473358	212
1.824324324	41
0	292
2.224099099	447
0	6
3.821321321	589
3.340454425	339
0.760135135	271
0.337837838	201
0.371747212	36
0.97972973	124
0	88
0.337837838	122
0.760135135	92
0.092936803	89
0.084459459	169
1.689189189	71
0	14
0.45045045	45
1.418918919	595
0.518018018	41
0	123
1.951951952	272
0	225
0.414016958	431
0.609984985	262
1.347376789	325
1.013513514	215
0.929054054	118
1.295045045	225
2.646396396	118
0.347774245	92
0.046468401	136
0.337837838	186
1.615990991	162
0	281
0	297
0.337837838	141
0.337837838	78
1.445747218	572
0	27
1.839339339	289
0	80

0	6
0	52
0.929054054	248
2.118959108	74
0	129
3.040540541	97
0.112612613	71
0.18018018	89
0.506756757	201
0	108
2.505630631	470
0.675675676	122
0.553678679	387
3.209459459	153
1.189591078	208
1.238738739	236
0.337837838	63
1.689189189	369
1.210585586	372
0	366
0.337837838	68
0.788288288	127
0.743494424	73
0	139
0	73
0	45
0.374531835	78
0.371747212	86
1.351351351	142
0.355871886	59
0	212
0	121
3.448275862	194
0.371747212	73
0.506756757	184
0	54
2.519707207	250
0.371747212	72
0	168
0.469219219	166
0.675675676	93
0.844594595	92
0	169
0.084459459	238
0	48
1.088588589	317
2.78881823	214

1.512762763	268
0.557620818	69
0	99
0.168918919	43
0	50
0	73
0	115
0	382
0	9
1.858108108	200
0.185873606	93
0.53490991	352
0	68
0.018768769	69
0.743494424	83
0	66
0.033783784	252
0	50
1.692942943	313
2.128378378	196
0.211148649	315
1.285660661	362
1.410969793	356
0.668720191	478
1.017267267	481
0.862068966	744
1.644144144	114
0	44
0	20
0.009936407	68
0.337837838	32
0.084459459	103
3.448275862	538
0.247831475	185
1.231231231	173
1.745495495	373
0.743494424	64
2.449324324	520
2.896959459	597
0.827757905	431
0.337837838	416
0.371747212	22
0	66
0	21
0	63
1.554054054	477
0	73

0.822072072	414
0.337837838	233
0.290915916	451
0	26
0	56
0.675675676	272
0.371747212	29
0.337837838	184
0.092936803	69
1.52027027	62
0	182
0.836431227	55
0	255
0	37
0.168918919	78
3.096846847	248
0.647522523	501
0	33
0.422297297	229
0.619369369	318
0	17
0	151
1.402027027	292
3.354231975	68
0.309684685	182
0.156739812	345
4.448198198	413
0	233
0.731981982	186
0	33
4.19481982	473
0.882684155	214
4.812643526	756
0	35
1.013513514	96
0	54
0.743494424	98
0	44
0	30
1.144894895	207
0.760135135	327
0.123915737	17
0	113
0.892857143	309
2.162966538	544
0.260223048	58
0	26

0	121
1.295045045	204
0	50
0.337837838	120
0.084459459	81
0.168918919	261
0	197
0	280
0.337837838	53
1.295045045	338
4.983108108	539
0.548986486	98
0	79
0	53
0.650557621	76
0.009936407	174
0	119
0.337837838	83
1.724137931	287
3.519144144	404
0	67
0.675675676	99
0	156
2.13963964	464
0.371747212	70
1.081081081	228
0	41
0	227
4.898648649	106
1.914414414	322
0.760135135	168
1.801941347	206
0.619369369	394
1.70045045	334
0.018768769	81
0	185
0	52
0.686936937	297
0	115
0	105
0.464684015	73
0	52
0.375375375	73
0.619369369	58
0.793918919	381
2.40086741	419
3.679782724	657

1.689189189	288
1.951951952	389
0	47
0.675675676	112
0.557620818	267
0.371747212	48
0.394144144	23
0.371747212	21
0.112612613	13
0	17
0.168918919	109
0	48
1.053283767	171
0	85
1.569952305	513
0	107
0.728004957	84
1.282527881	364
0.084459459	71
0.281531532	282
0	183
4.310192545	305
0.260223048	200
4.173622152	291
0	174
0.337837838	58
0.506756757	87
0	55
0	207
0.168918919	67
1.115241636	181
2.702702703	499
0.788288288	251
0.731981982	192
1.880877743	200
2.702702703	121
2.149576047	207
0	25
0.506756757	77
0	68
1.407657658	408
0	116
0	108
1.990830116	354
2.027027027	281
1.724137931	571
0	48

1.970720721	91
1.332094176	151
0.862068966	244
0	46
0	104
1.513314785	211
0	115
0	91
0	148
0	37
1.013513514	487
1.135510511	589
1.933183183	181
0.900900901	48
2.919481982	522
0.844594595	166
0	49
0	367
0.49268018	587
1.337274775	330
0	106
0.337837838	137
0.405405405	92
0.371747212	145
0.337837838	154
0	47
1.435810811	207
0	24
1.325075075	293
0	65
0.675675676	226
0	39
1.638513514	214
0.084459459	68
0	31
0.743243243	206
1.174388674	264
0.563063063	221
2.797650592	247
0.168918919	74
0.966591592	293
3.055019305	413
0.326215896	184
1.021959459	396
0.957207207	97
1.724137931	185
1.858108108	183

0.975836431	123
0.755952381	260
0.301404346	528
0.92936803	149
0.337837838	36
0.112612613	71
0.862068966	281
2.263513514	146
1.013513514	70
0.405405405	142
0.185873606	273
3.448275862	153
0.675675676	247
4.412868751	477
0.675675676	63
3.801227698	397
0.608108108	76
1.428571429	102
2.511904762	84
0.422297297	49
0.337837838	54
0	21
0.495662949	40
2.313526762	401
0.957207207	102
0	124
1.435810811	195
0	57
0.506756757	117
0	244
0.337837838	92
0	147
0.337837838	105
0.394144144	51
0.337837838	104
0.45045045	112
0.253378378	148
0	157
0	117
0.506756757	131
0.371747212	159
0	79
0	114
4.310344828	243
1.67042042	175
0.356606607	90
0.798224695	282

1.934287228	252
0	43
0	60
0.371747212	31
0	212
0.480259671	239
0	164
2.246621622	610
1.724137931	572
3.296899841	566
0.557620818	25
0	122
0.371747212	43
0.506756757	487
0.225225225	285
0.675675676	202
0.653153153	520
1.182432432	143
0.900900901	140
0	90
0	41
0	28
0.675675676	110
0	119
2.027027027	158
0.337837838	69
0.084459459	99
0.92936803	257
0.337837838	42
3.713298382	603
0	97
2.759009009	117
0.422297297	97
3.607625483	375
0	96
0	275
0.495662949	206
0	15
0.762012012	147
0.337837838	94
0.506756757	444
0.743494424	71
1.724137931	629
0.337837838	48
0.24968789	78
0.337837838	125
0	54

0	158
0.112612613	147
0.185873606	178
0	136
0.084459459	88
0.53490991	353
0.337837838	100
0.185873606	115
0	60
1.024774775	289
0.422297297	92
0	95
0.225225225	66
3.448275862	479
0.48048048	161
1.756220506	523
1.351351351	93
3.089339339	470
2.196497969	414
1.463963964	262
0.574324324	421
2.149576047	272
0.957207207	343
0.675675676	174
1.326013514	379
0.337837838	83
0	34
3.547297297	201
0.557620818	194
0	37
0	137
0	69
0	13
1.963213213	382
0.084459459	57
0.563063063	360
0.45045045	219
0	20
0	135
1.210585586	275
0	112
0	39
0	71
3.442192192	120
1.351351351	115
0.337837838	30
0.882899628	210

0	102
0	107
0.557620818	162
0.281531532	351
2.657657658	415
0	173
2.14527027	234
3.448275862	411
0	35
1.163127413	569
1.981981982	265
1.724137931	65
2.13963964	185
0.433558559	249
0.337837838	51
0.844594595	118
1.858108108	172
0.459834835	183
0.355871886	72
1.351351351	113
1.889714994	497
1.259384384	222
0.478603604	158
3.408408408	564
0.743494424	261
0.168918919	68
0.788288288	123
3.448275862	335
0	62
0	33
0.168918919	110
1.648615527	236
0	98
0.377583466	195
0.257018584	193
0.619369369	111
1.801801802	161
0.495662949	64
0.533807829	149
2.364864865	168
3.885135135	513
0.337837838	29
0	185
0	61
0	35
0.168918919	205
0.177935943	83

0.046468401	120
1.013513514	119
1.52027027	352
1.463963964	293
1.858108108	432
0.596846847	200
0	56
0	194
1.070371842	165
0.506756757	140
0.448161917	31
1.689189189	181
0.495662949	114
0	138
2.796546547	274
3.410285285	398
4.843446388	229
0	90
0.417329094	100
0.371747212	42
2.13963964	464
0.619369369	131
1.724137931	220
3.605015674	411
0	46
0	74
0.506756757	272
1.013513514	70
0.446096654	185
0	307
0	140
0	105
0.12345679	90
1.52027027	66
0.371747212	59
0	115
0	242
0	73
0.557620818	225
0	200
0	35
0	91
0	122
0.355871886	50
0	169
0	85
2.13963964	238

0.337837838	79
0.371747212	55
1.351351351	119
0.555555556	60
1.661036036	437
0	38
0.018768769	47
0	49
0.581831832	225
0.816441441	253
0.520005299	208
0.112612613	140
0	24
0	101
0.675675676	191
1.341966967	444
0.112612613	176
1.136062533	441
1.013513514	167
0	24
0	6
0	195
1.088588589	118
1.644144144	160
1.724137931	336
0.185873606	100
0	35
0	75
0.187265918	70
0.506756757	480
1.886261261	309
3.398251192	503
1.418918919	250
0	493
0	68
0.760135135	120
0.92936803	218
1.690391459	248
3.448275862	333
4.702194357	325
1.511989931	653
0.743494424	94
0.337837838	138
2.16966967	499
0.093843844	40
0.337837838	58
0	224

1.858108108	258
2.515015015	565
0	109
0.371747212	80
0	50
0	82
0	32
0.337837838	153
0	179
3.096846847	194
0	43
0.371747212	15
1.148648649	223
0.788288288	122
0.945945946	215
1.587837838	160
1.724137931	83
0	108
0.563063063	176
1.724137931	295
4.545454545	100
0	70
0.337837838	132
1.238738739	485
0	21
0.844594595	243
1.724137931	180
0	428
0.45045045	125
0.422297297	167
1.724137931	201
0	149
0	113
3.29153605	56
0.337837838	86
1.756756757	328
0	68
0	26
0	62
0	82
0	142
1.914414414	276
0.405405405	77
0	22
0.743243243	213
0.585585586	162
0.422297297	291

0	88
0	22
1.724137931	531
2.289237767	506
0	134
1.630067568	466
1.332582583	215
1.37012012	300
0.371747212	47
0.371747212	129
0.405405405	158
0.197072072	173
0.371747212	19
0	163
0.506756757	137
0	59
1.220570012	266
2.111486486	148
1.418918919	261
1.724137931	275
0.929054054	79
0	77
0.283187599	72
0	61
0	14
0	62
1.944223635	240
0	66
1.773648649	467
0.45045045	85
0	21
2.195945946	464
0	128
0	46
0	292
0.563063063	191
1.371776188	283
0	56
0	59
0	139
0	35
0.743243243	111
0.512276983	111
0.337837838	107
0.337837838	265
0.112612613	52
0	69

0	131
1.013513514	64
0	104
0	15
0	50
1.858108108	117
0	83
0	56
0.071684588	146
0.506756757	98
1.351351351	137
1.52027027	176
0.092592593	58
1.351351351	65
1.423487544	90
1.998141264	549
1.351351351	91
1.182432432	379
0	302
1.053283767	597
0	30
0	79
0.371747212	65
0.711743772	54
0	372
0	83
0	64
1.115241636	59
0.92936803	96
1.013513514	155
3.448275862	683
1.831295581	362
0	42
0.675675676	107
0	49
0	370
0	172
1.013513514	134
1.334519573	280
1.914414414	262
0.595096876	223
0.119047619	52
2.468645116	174
0	76
1.435810811	349
3.265765766	547
0.844594595	52

1.970720721	54
0.675675676	28
0.506756757	150
0.862068966	293
1.182432432	45
0.844594595	202
0.743243243	152
0	61
1.52027027	192
0.675675676	74
2.364864865	159
2.793267245	786
0.544294294	150
0.355871886	347
0.247831475	376
3.193371943	208
2.402402402	187
0.371747212	61
0	63
0.12345679	62
0	130
0.413052458	151
0.344827586	300
0.371747212	248
0.12345679	50
0.555555556	38
0	91
0.864197531	131
2.308558559	280
0.542131351	126
0	41
1.547619048	147
0	440
3.448275862	203
0.741399763	284
0	92
0	429
1.724137931	361
0	348
4.577857427	368
1.013513514	160
0.711743772	99
0.506756757	181
4.708798017	481
2.276951673	482
0	40
0.711743772	117

1.440520446	393
0	79
2.470238095	240
1.685254027	107
2.821316614	241
0.092936803	122
0.802469136	88
0.555555556	70
0	116
0	165
1.914414414	148
0	491
0.844594595	79
0.652431791	231
1.576576577	380
0	210
3.448275862	331
1.067615658	245
0.506756757	122
0.185185185	61
2.027027027	41
0	59
0	43
0.462962963	232
2.59009009	68
1.759259259	377
0.619369369	143
1.238738739	163
0	33
0.889679715	80
0.756227758	379
1.013513514	57
0.711743772	65
1.724137931	561
2.150900901	78
0.675675676	124
1.197852127	405
0.355871886	175
0.892857143	91
0.675675676	245
0.371747212	37
0.177935943	52
0.844594595	64
0.123915737	331
0	36
0	212
1.051051051	158

2.957455597	349
0	537
3.448275862	322
1.013513514	98
1.34448575	376
0.862068966	167
3.448275862	92
1.632882883	119
0.394144144	109
0	44
0	90
0.844594595	138
0.774473358	385
2.308558559	129
1.724137931	201
4.72972973	115
1.368958788	280
0	187
0	212
0.375642546	309
2.094594595	537
2.638352638	158
1.761565836	280
0	201
1.712962963	383
0	90
0.844594595	126
0	305
1.157407407	247
1.858736059	327
0	103
0.787037037	239
0	196
1.982651797	369
1.755431902	178
0.844594595	63
0.168918919	54
2.091078067	316
3.928571429	170
0	265
0	113
1.851851852	67
1.724137931	265
0	162
3.448275862	306
0	369
1.022304833	238

1.791221827	310
0	418
0.789962825	242
4.234234234	394
0.170384139	230
0	44
0.446096654	85
1.013513514	92
0.663580247	136
0.49382716	163
1.182432432	177
0	91
0	225
0.679012346	182
0.337837838	89
0.216049383	98
0.355871886	87
0	473
0.743243243	116
0.574324324	106
4.702194357	85
0.337837838	249
1.962676963	147
0.740740741	114
0	64
1.115241636	116
1.689189189	52
3.448275862	262
0	180
1.096654275	242
0.061728395	167
0	30
3.448275862	439
1.013513514	66
0	63
0.37037037	119
0.49382716	112
0.978647687	187
0	31
1.689189189	111
0	49
0.185873606	256
0	114
0.675675676	79
0.675675676	201
0.37037037	122
0	38

1.257413998	208
0	205
0	52
0.118623962	46
2.230483271	75
0	24
1.801801802	79
1.295045045	218
0.12345679	86
0	155
0.355871886	66
0.371747212	58
0.37037037	61
0.800711744	69
1.666666667	162
0.337837838	193
0.711743772	110
0	74
2.195945946	69
0.046468401	64
0.533807829	88
0.944857497	285
0.711743772	124
0.929054054	328
1.689189189	76
0	38
0.892857143	293
0.711743772	62
0.506756757	83
0	77
0	89
3.448275862	205
0	252
1.724137931	160
0	75
0	235
0.177935943	68
0	123
0.743494424	75
1.724137931	202
0	34
1.576576577	133
0	46
3.448275862	508
2.447335812	83
0.355871886	97
0	310

0	33
0.506756757	121
1.689189189	76
1.351351351	52
0.557620818	48
4.876084263	457
1.071428571	89
0	79
1.724137931	129
0.061957869	299
0	253
0	44
0	13
0.355871886	59
0	72
1.321767865	37
0.371747212	56
0	240
0	56
0	102
0.123915737	104
2.165427509	334
0.675675676	201
1.951672862	370
0	76
0.975836431	180
1.334519573	157
0	37
0	48
0.675675676	175
0.619369369	195
0.092936803	42
0.675675676	60
0.371747212	75
1.724137931	110
0.046296296	112
0.675675676	112
0.37037037	93
1.510885886	133
1.689189189	98
0.355871886	93
0	41
0	73
4.72972973	149
0	185
3.448275862	116
1.082443654	298

0	105
0	117
1.182432432	217
1.672862454	78
0.37037037	178
2.788104089	457
1.724137931	474
0.889679715	209
0	80
0	71
0.557620818	22
0	48
0.371747212	158
0	97
0	113
0.675675676	188
0.123915737	72
2.516891892	90
1.096654275	261
1.962676963	126
0	39
0	34
0.418215613	107
0	74
0.45045045	138
0.844594595	137
0	22
0.12345679	56
0	106
0	26
3.997747748	372
0	41
0	55
0	89
0	303
0	37
0.37	189
0	23
0	45
1.57	200
3.33	32
0.37037037	102
1.111111111	90
0.444839858	324
0.789962825	166
0.555555556	125
2.586206897	170

2.533783784	75
0	61
0	45
0.185185185	98
0	100
1.724137931	88
0	149
0.092592593	126
0	73
0.046296296	75
1.790123457	112
0.830367734	118
1.724137931	241
0	105
1.006815366	168
2.416356877	254
1.067615658	332
0	71
0	111
0	85
0	88
0	51
1.463028865	164
0.864197531	79
0.355871886	65
1.099752169	200
0	144
0	44
0.498712999	123
0	50
0	98
0	72
0	337
0	134
0	75
2.995495495	166
0.92936803	119
0	191
1.067615658	45
3.716216216	65
3.116480793	422
1.013513514	143
0.882899628	100
0.278810409	71
0	69
0	80
0	118

1.208178439	244
2.075289575	134
0	54
0	96
0	32
0.533807829	57
0.170384139	255
1.351351351	185
0.555555556	99
0.225225225	322
0.740740741	149
0	69
0.844594595	66
0	82
0.177935943	30
1.208178439	203
1.067615658	47
0.788288288	131
1.683330509	276
0	89
2.238095238	230
1.951672862	470
2.13963964	217
0	147
1.067615658	42
0.675675676	75
0	667
0.37037037	99
0	31
0.464684015	106
0.092592593	87
0	42
0	159
1.161710037	227
0.540123457	123
0.588599752	100
2.516891892	305
0.711743772	76
0.675675676	93
3.448275862	415
0	39
0.464684015	108
0	40
0	437
0	77
1.013513514	186
0.495662949	306

1.801801802	143
4.310344828	329
0	108
0	279
1.111111111	128
2.586206897	410
0	108
0.862068966	389
0.313479624	396
0.37037037	353
1.52027027	137
0	32
0	37
0.371747212	51
0	38
1.719330855	214
0.557620818	100
2.027027027	68
1.301115242	157
0.185873606	95
2.122057001	427
0.557620818	64
0.533807829	111
0.185873606	58
0	57
0	304
4.310344828	259
0.542131351	328
0.371747212	184
0.474495848	175
0	353
0.743494424	52
0	61
0	29
0	125
0	30
2.819083024	543
0	257
1.157407407	108
0	302
1.666666667	106
0	55
0.619369369	152
0	101
0	114
0	36
0.604089219	54

2.276951673	115
0.862068966	258
1.266891892	135
0.19826518	337
0	244
1.936183395	124
0.092936803	120
3.485130112	306
0.337837838	142
3.448275862	188
2.364864865	110
1.689189189	264
0.789962825	115
0.371747212	146
0.474495848	108
0	430
2.535842294	213
0	116
0.925925926	174
1.068773234	602
0.24691358	153
0	196
0.925925926	238
1.216216216	379
2.068965517	342
1.689189189	173
0.355871886	95
0	52
1.161710037	133
1.234567901	175
0	417
0	42
0	85
0	121
0	67
0.185873606	84
0	146
0	198
0.427046263	198
0	97
1.858108108	200
0	151
0	162
0.844594595	110
0	52
0	88
0	106

0.444839858	125
1.724137931	170
0	173
0.371747212	168
0	44
0.371747212	179
0.648148148	263
0.337837838	35
1.080246914	136
0.844594595	100
1.351351351	78
0	37
1.689189189	219
0	610
0	92
0.37037037	93
0	124
0.12345679	99
0	41
0.337837838	49
1.724137931	198
0	28
0.088967972	55
0	40
0	96
0.422297297	232
0	385
1.889714994	338
3.159851301	283
2.214993804	421
0.418215613	494
0	187
1.053283767	451
0	184
1.388888889	106
0.92936803	86
3.448275862	185
0	41
0.277777778	94
0.277777778	78
0.675675676	52
0.185873606	72
0	35
0	33
1.362612613	130
0.679012346	384
0.355871886	160

1.871127633	579
0	95
0.337837838	106
1.013513514	130
0	137
0	68
0	89
0.520446097	551
3.748451053	251
1.724137931	275
2.462825279	227
0	24
0	44
0	61
0	72
0	37
0.37037037	93
0.371747212	134
0.046296296	37
1.351351351	166
0.123915737	93
0.557620818	86
0	70
0	82
0	57
0.231481481	183
1.858736059	333
0.37037037	102
0	56
0.836431227	65
1.801801802	62
0	80
0.371747212	129
0	123
2.834572491	502
0.168918919	103
0	63
2.222222222	107
0	151
0.37037037	72
0.49382716	105
0	56
0.844594595	95
1.682156134	111
0	56
0	29
0	34

0.743494424	76
0	52
0.675675676	118
0	124
3.448275862	239
4.310344828	209
0	59
0	195
1.724137931	166
0	86
0.37037037	45
0	67
0	43
0	53
0	61
0.684634449	674
3.209459459	40
0.185873606	47
0	430
0.836431227	173
1.421933086	223
0	83
0	39
2.646396396	81
0	60
0	32
0.371747212	60
0	39
0	238
0	50
0.499231951	207
0	42
1.724137931	549
0	63
0	40
0.675675676	47
0	74
0	34
1.858108108	117
3.448275862	510
0	36
1.756756757	139
0.675675676	172
1.724137931	405
1.724137931	157
2.646396396	406
0.382317802	192

0	67
1.801801802	75
0.675675676	73
0	157
0	120
0.788288288	80
1.013513514	62
0.185873606	114
0.675675676	72
3.448275862	176
0	115
1.689189189	62
0	318
0	82
1.182432432	266
1.013513514	180
0	71
0.957207207	165
1.182432432	110
0.185185185	107
0.371747212	255
3.448275862	235
0	127
0	26
0.604089219	424
1.942567568	85
1.52027027	71
0	94
1.724137931	93
0	197
1.632882883	233
1.301115242	516
1.801801802	132
0.675675676	72
0.788288288	52
1.013513514	102
0	185
1.013513514	99
0	49
0	190
0.675675676	73
3.296158612	414
0	86
0.506756757	63
0	110
0.337837838	57
3.448275862	335

3.448275862	209
1.724137931	97
0	134
0	97
0	128
2.195945946	127
1.25	206
0.675675676	94
1.858736059	418
1.614114114	177
1.587837838	85
0	463
0.371747212	52
1.115241636	161
0	65
0.12345679	218
0.675675676	52
0.337837838	92
0	63
0.12345679	366
0	190
0.185873606	342
1.632882883	73
0	492
0	183
0	73
0.844594595	151
0	51
0.37037037	90
0	236
0	347
0.185873606	159
0.506756757	64
0.675675676	85
3.16521879	163
1.724137931	117
0	445
0.788288288	80
0.788288288	64
1.689189189	229
2.586206897	389
0.12345679	87
3.448275862	257
0	37
1.126126126	82
0	409
0.619578686	54

1.013513514	97
1.351351351	92
1.724137931	397
0	261
0.12345679	206
2.045795796	325
1.013513514	70
3.448275862	139
0	159
0.19826518	268
2.027027027	96
0	78
0	275
0.092936803	94
0.337837838	71
1.041666667	531
1.724137931	230
0.355871886	111
0.506756757	191
1.689189189	89
0.123915737	467
0.844594595	110
0.675675676	123
0.371747212	194
1.764264264	84
1.013513514	78
0	607
0.743243243	82
0	20
1.013513514	214
3.448275862	64
1.06981982	72
0	194
0	67
0	71
1.351351351	104
0	341
1.24535316	447
0.046468401	475
0	231
0.49382716	96
0	153
0	42
0.844594595	59
0.844594595	75
0	56
0	262

0.506756757	174
1.013513514	101
0.675675676	327
0	190
0	47
0.675675676	76
0	128
0	102
0.533807829	82
0.092592593	101
0	218
2.34282325	415
0.185873606	193
2.13963964	126
3.448275862	137
0.37037037	66
1.484468339	234
1.724137931	379
0	154
0.525516907	270
1.266891892	80
1.724137931	236
0.371747212	370
0	44
3.448275862	557
0.371747212	201
0.355871886	77
0.948991696	286
2.195945946	124
0.92936803	306
0	198
0.355871886	72
0.185873606	152
2.106567534	419
0	156
0.557620818	175
0.681536555	368
0	41
2.702702703	35
0	59
2.871621622	35
0.446096654	204
0	33
0	31
0.711743772	108
1.724137931	225
0.355871886	42

0	175
1.323198198	80
0	59
0.533807829	301
0.711743772	68
0	216
3.378378378	146
0	95
2.364864865	179
0.956790123	390
3.042131351	432
0.177935943	51
1.689189189	110
0.355871886	78
1.52027027	113
0.506756757	110
0.37037037	110
1.013513514	100
0	66
1.013513514	89
0	36
0	45
0	241
0.49382716	258
0.767622461	445
0	189
0.046296296	331
0.12345679	358
1.975308642	234
0.833333333	435
0	183
1.724137931	338
0	186
0	347
0.37037037	217
0	355
2.066441441	424
3.605015674	473
0.371747212	299
1.656343844	412
3.526645768	449
1.724137931	266
0	158
0	401
0	434
1.724137931	449
4.388714734	469

0	157
0	78
0	196
0.557620818	237
0.12345679	125
0	409
1.425030979	202
3.29153605	307
1.619217082	268
0	283
0.805452292	226
1.563786008	289
0	332
0	186
0	140
3.448275862	349
3.410493827	235
0.12345679	67
0.900900901	309
1.295045045	118
0	167
1.500397456	325
0.12345679	90
1.5625	350
0	269
0.689655172	179
0.555555556	207
0.892857143	285
1.310794781	355
0.533807829	135
3.040540541	85
1.724137931	77
0.371747212	52
0	425
0	438
0	367
2.586206897	527
0	212
0	357
0	302
0.37037037	360
0	199
0	127
1.724137931	320
0	90
0.37037037	400
0	268

1.724137931	311
0.555555556	248
0	373
0.929221036	306
3.16872428	254
1.486988848	261
1.724137931	311
0	386
0	425
0.833333333	227
0	247
0.675675676	111
3.448275862	503
0.418215613	346
0	382
0.49382716	197
3.448275862	158
0.462962963	328
0	323
2.561728395	260
0.82094176	446
1.820987654	322
1.790123457	343
1.858736059	229
0	432
0.416666667	368
0.37037037	110
1.724137931	191
0.092592593	103
1.463028865	174
0	162
0	405
0	340
3.646090535	297
1.724137931	337
0.910493827	407
1.724137931	437
1.111111111	406
0.555555556	214
0.177935943	301
0.357142857	73
0	251
2.114197531	192
0.864197531	260
1.724137931	250
1.435810811	345
3.448275862	239

0.12345679	161
0	121
0.691358025	104
0	410
0	275
0	321
0.892857143	147
0	136
1.111111111	241
0	279
3.448275862	156
2.004579849	257
3.448275862	431
1.666666667	219
0.371747212	135
0	302
3.308550186	313
0	149
3.761755486	249
0	325
0.355871886	255
0	64
0.185185185	75
0.347774245	200
0.533807829	142
1.666666667	80
1.724137931	176
0.555555556	181
1.064317005	119
0.679012346	286
1.31515444	68
1.067615658	145
0	169
1.481481481	109
0	208
0.371747212	154
0	339
0	243
0	386
1.724137931	86
1.111111111	245
1.280864198	194
2.777777778	240
0	49
0	402
0	366
0.355871886	143

1.724137931	274
2.222222222	155
1.724137931	211
0	314
1.36307311	343
0	471
1.410658307	346
1.728395062	474
1.064814815	89
0.37037037	160
3.448275862	405
0	330
1.724137931	183
0	378
0	225
2.787714185	206
0.679012346	185
0	174
0.844594595	360
1.62037037	138
0	274
2.064564565	265
0	292
0.24691358	311
0.088967972	365
1.041666667	259
4.107142857	295
0	146
0.617283951	205
0.37037037	342
0	327
0	146
0.37037037	353
1.968775112	123
0	44
1.238738739	440
1.351351351	121
1.234567901	130
0	147
0	85
0	333
0.416666667	134
1.182432432	105
0.506756757	127
0	228
0.987654321	217
1.06981982	90

0	296
2.443415638	399
3.499601752	292
1.724137931	335
0	118
2.427983539	264
0	52
0.37037037	130
0.588803089	156
3.448275862	247
0.929221036	113
1.666666667	115
1.666666667	250
0.37037037	145
3.117283951	168
0	129
0	324
3.448275862	383
0	196
0	429
0	295
1.724137931	131
3.448275862	373
1.689189189	144
0.557620818	204
0	117
1.724137931	285
0.617283951	291
4.310344828	337
0.864197531	167
1.724137931	175
1.724137931	124
0	107
0.948991696	114
0.833333333	261
1.900041305	216
1.882716049	216
0	78
0	138
0.836431227	196
0.37037037	328
1.724137931	347
2.984234234	149
0.925925926	168
0	493
3.448275862	334
0.49382716	252

1.724137931	318
0.807057057	537
0	391
3.595559846	70
0	221
1.090534979	271
0.889679715	120
0	110
1.724137931	111
3.448275862	305
0	182
0	175
3.448275862	280
0.540123457	226
0	354
4.388714734	289
3.448275862	392
0	251
0.37037037	136
0.088967972	260
0	328
1.769547325	376
1.255144033	295
0	129
0	123
2.962962963	218
1.111111111	263
0.740740741	197
0.789962825	257
0.862068966	303
0	102
1.944444444	108
0	167
0	92
2.5	55
0	90
0	224
0	165
0	422
0.185873606	136
0.555019305	87
0.555555556	142
1.067615658	253
0	639
3.448275862	383
1.724137931	448
0.371747212	176

0	98
0.55555556	358
1.689189189	378
1.724137931	451
0	210
1.203703704	150
0	179
0	75
1.724137931	223
0.092592593	112
0	177
1.724137931	280
0	394
0	79
0.62962963	213
1.724137931	198
2.973977695	430
1.724137931	393
0	201
1.604938272	320
0.557620818	136
3.426640927	58
0	64
0.495662949	263
0	391
0.138888889	184
2.618243243	257
0	474
1.72	176
0	268
0.31	69
0	137
2.31	126
3.84	315
1.72	215
1.7	130
1.16	84
0.86	158
0.37	130
0.43	122
0.93	143
0.73	201
2.59	345
1.48	182
0.93	112
3.45	217
0.54	66

3.99	369
0	126
0.19	64
4.31	450
0	139
1.5	313
1.72	113
0	42
0.16	91
0.37	124
0.25	62
0.86	538
0.28	75
3.58	324
0	64
4.08	181
3.24	497
2.35	251
0.19	85
0	259
0.47	359
1.18	157
0.37	210
0.96	92
0.26	353
0.49	183
0.86	443
0.79	75
2.52	473
1.3	156
0.62	253
3.45	242
3.45	394
0.56	153
4.78	432
3.45	684
3.45	278
0	346
3.45	341
0	186
4.31	137
1.72	401
1.72	191
2.59	288
0.56	83
0	153
3.45	484

1.6	448
0.74	98
1.72	370
2.59	119
0	77
1.3	162
2.04	242
2.18	287
1.75	134
1.88	118
2.13	363
3.45	347
0.54	140
3.45	734
0.74	219
0.62	207
0	402
0.168918919	350
0	364
0.991325898	638
0.743494424	121
1.182432432	283
1.327160494	121
0.37037037	84
0.37037037	158
0.185873606	120
4.054054054	426
0	496
0.844594595	56
1.358024691	481
0.139405204	66
0	61
1.351351351	103
0.679012346	62
1.615990991	478
0	36
0	141
1.013513514	106
0.071428571	280
1.182432432	167
0	52
0	468
1.013513514	111
0.506756757	125
0	53
0.675675676	70
1.013513514	41

1.707957958	335
1.388888889	198
1.301115242	42
0.743494424	372
0	633
0.12345679	280
3.392193309	657
1.013513514	321
0.740740741	149
0	65
1.858108108	242
0.308641975	216
1.381160572	368
0.12345679	249
2.364864865	95
0.37037037	114
0.620602682	254
0.49382716	138
0	430
2.083333333	186
0.371747212	100
0	660
1.657372986	582
0.371747212	189
0.92936803	89
0.371747212	103
0	83
0	411
1.475225225	194
0.844594595	92
0.711743772	235
0.039541321	162
0.337837838	68
0	103
0.19	33
1.53	184
0.94	221
0.12	147
0.56	35
0.12	18
0.19	39
4.31	590
2.87	90
0	301
0.49	122
1.99	374
1.01	87

1.85	320
0.75	144
2.23	204
0	42
0.65	382
0	40
2.16	283
0.37	73
4.19	137
0.87	77
2.03	103
2.03	142
0	30
1.46	99
2.7	122
2.62	208
1.35	77
1.34	381
0.49	119
2.03	77
0	16
0.91	350
1.23	146
1.72	150
0.37	83
0	170
0	82
1.18	108
0.68	80
0.53	147
1.35	144
0.71	157
0	35
1.12	267
0.86	319
0	27
0	53
1.93	316
0	26
0	28
0	28
0.09	59
0	30
0	29
0.56	40
0.74	50
0	38

1.11	73
0	32
0	57
0.99	156
0	41
0	41
0	36
1.18	156
0.506756757	128
0	431
2.742921493	198
1.825396825	193
0.743494424	176
1.182432432	81
0.12345679	168
0.12345679	81
0.371747212	75
1.238738739	222
1.724137931	382
0.185185185	95
0	117
0	364
1.351351351	258
0	397
0	347
1.013513514	185
0.168918919	214
1.014234875	199
0.555555556	348
1.481481481	236
2.160493827	192
0.535714286	209
0.112612613	160
1.724137931	368
1.52027027	125
0.216049383	185
1.793758044	419
2.120403321	333
1.301115242	286
0.506756757	143
2.263513514	99
0.12345679	192
0.864312268	264
0.495662949	186
1.801801802	93
1.728603604	248
0.24533462	163

1.494661922	157
3.588374852	239
1.858108108	103
2.660566006	279
2.083333333	95
1.013513514	135
0.805452292	494
0.622775801	245
0.892857143	106
0.506756757	209
0.37037037	225
0.371747212	46
0.978647687	152
0.844594595	67
1.587837838	197
3.490990991	251
1.388888889	316
1.013513514	89
1.724137931	217
3.448275862	445
0	281
1.013513514	86
2.477477477	158
1.914414414	97
1.024774775	63
0.168918919	103
0.402726146	422
0.339506173	241
2.927927928	163
0	128
0	75
0	557
2.777777778	168
1.426426426	263
0	303
1.466049383	281
0.957207207	123
0.355871886	110
1.227758007	188
0.169753086	272
0	263
0	396
1.724137931	285
0.185185185	135
2.007434944	472
0	109
2.627627628	270

1.013513514	63
0.168918919	58
1.647342441	193
1.724137931	405
0	262
1.759259259	230
0	167
1.724137931	452
1.724137931	186
0	167
0	71
1.111111111	315
2.882882883	378
1.47149938	347
0.492565056	97
0.416666667	145
0.337837838	57
1.111111111	420
1.013513514	140
0.694444444	135
0.864197531	174
0.619369369	188
0	63
0	65
1.718106996	80
1.013513514	124
0.168918919	89
0	136
0.929054054	338
1.285625774	164
2.759009009	157
0	89
2.826576577	203
0.185873606	172
0.681536555	300
2.777777778	191
0.844594595	42
0	273
0.904761905	369
1.717342342	396
1.201201201	173
0.37037037	350
0.925925926	120
1.378562577	453
1.099752169	409
0	254
0	85

0.52937788	431
4.431306306	515
0	156
0	111
0.092592593	170
4.222972973	225
0	98
1.879388682	410
1.013513514	236
1.563786008	401
0	358
0	97
0	172
0.371747212	272
0.948991696	195
0.628753754	310
1.295045045	163
0.12345679	298
0.185873606	233
0.913878563	119
1.347583643	222
1.36307311	406
1.013513514	89
2.447335812	469
1.351351351	92
1.351351351	96
1.843246592	185
0.277777778	96
0	256
0	46
0	160
0	272
1.067615658	144
0.844594595	59
1.182432432	107
0	381
1.013513514	106
0.185185185	141
0	347
0.711743772	295
0.900900901	99
1.351351351	253
0.12345679	75
0	68
1.724137931	388
2.477477477	146
1.161710037	375

1.25464684	288
0.37037037	111
0	78
0.557620818	330
1.285625774	494
2.255564388	49
1.111111111	96
0	315
1.858108108	47
0	422
0.37037037	144
0.462962963	434
0	400
1.724137931	277
0	95
0	108
0.12345679	106
0.37037037	110
1.008303677	135
0.444839858	128
0.185185185	73
1.801801802	87
0.185185185	87
0	51
0.357142857	350
0.616480793	118
0	46
0	132
1.724137931	130
1.52027027	57
1.373399422	243
0	353
0	111
0.355871886	92
2.224099099	70
2.369888476	345
0	23
1.26394052	512
1.672297297	290
2.533783784	372
1.182432432	156
0	151
0	67
1.726726727	372
0.616554054	295
1.573729864	447
1.579925651	155

2.826576577	259
1.182432432	53
2.40086741	553
0	100
1.56133829	593
0.168918919	69
0.371747212	193
1.25	332
2.083333333	67
0.913878563	610
0	105
4.956629492	285
0	22
0	86
0	61
0	36
1.182432432	46
0	51
0.788288288	104
0	72
0.788288288	162
1.724137931	257
1.126126126	121
0.844594595	66
0.371747212	90
1.182432432	80
3.934324659	515
0.092936803	229
1.332094176	239
1.52027027	235
0	42
0	35
0	575
0	159
0.862068966	183
0.092592593	76
0	65
1.724137931	223
0.092592593	73
0	75
0	183
0	221
0.844594595	77
0	34
1.301115242	144
0	115
0.675675676	29

0	97
0.506756757	100
1.022304833	168
1.15658363	256
0.604089219	104
0.844594595	62
0.06	122
0	378
4.310344828	510
3.257722008	294
0.185873606	241
1.230694981	156
0.12345679	324
0.862068966	439
0	372
1.034482759	222
1.230694981	187
0	553
2.484567901	295
0	394
0.956790123	180
0	26
0	176
0	313
0.12345679	88
1.561882167	411
0	34
0	41
2.956081081	473
1.724137931	587
0.925925926	133
0	164
1.724137931	345
0	70
3.448275862	355
0	242
1.876144962	404
2.054628158	150
0.37037037	135
2.068965517	734
3.952702703	362
1.666666667	361
1.933085502	288
0.714285714	172
0.864197531	86
0.617283951	144
0.462962963	110

3.918495298	489
0	248
2.027027027	163
2.586206897	253
0	88
0	241
0.371747212	224
0	146
0.12345679	142
3.448275862	169
0	66
1.724137931	566
0.12345679	203
0.92936803	300
1.724137931	453
0	477
1.75	217
1.724137931	298
0	241
0.864197531	122
0	200
1.724137931	310
1.724137931	159
0	269
0.925925926	258
0	125
0	420
0	439
0	60
0.476190476	251
0.833333333	220
0.93	323
0	205
1.2	229
0.62	720
1.45	151
0.74	88
0.8	522
0	61
4.29	147
0	364
1.02	47
1.36	102
0.6	314
2.78	99
1.63	104
1.01	156

0	492
0.74	113
2.59	153
3.17	301
0.56	38
0.74	71
0	215
1.11	92
3.19	287
0.37	126
0.19	52
0	190
0.19	120
0	239
0	239
5.17	257
1.67	101
0.43	94
3.54	221
0.3	433
0.37	97
1.12	128
1.15	105
1.56	210
0.84	673
1.3	97
1.3	310
1.7	732
0.88	55
0.44	379
0	321
0.86	118
0	59
2.59	216
1.72	232
0	57
0.56	29
0.86	194
0.49	25
0.56	27
0	86
0.25	104
0	27
3.68	106
0	328
0	336
2.19	428

0	130
0.65	138
4.03	193
1.57	448
1.96	179
0.87	234
0.86	23
1.86	33
0.12	96
2.5	69
1.72	195
0.12	28
0.25	71
0.19	67
2.31	115
4.67	214
0	342
0.49	28
0	153
1.02	333
0	365
0	164
0.51	386
0.72	396
1.01	493
1.48	580
1.72	457
0.45	208
0	715
0.93	341
0	181
0.67	342
3.29	609
1.39	506
0.51	202
0.93	482
0.34	175
1.18	97
1.06	370
2.89	436
1.8	441
1.72	445
1.53	254
0.51	154
0	339
0.34	264
0.37	99

1.01	296
0.19	214
0	261
0	62
0	55
0	64
0	61
0	60
0.41	174
1.85	95
5.24	361
0.87	210
0.9	453
2.2	323
0.54	197
0	272
0.51	361
0	201
1.48	235
0	318
1.72	158
0.68	297
0.84	283
3.01	186
1.13	358
1.79	180
0.05	168
1.8	544
1.55	558
0.34	128
0.05	253
0	476
1.63	148
0.54	135
1.13	242
1.3	454
0.05	219
0	303
0.05	195
1.18	355
1.23	439
0.37037037	58
0	348
4.224313599	687
0.432098765	131
0	384
0	171

1.635687732	179
1.851851852	57
0.37037037	155
1.676622859	95
0	181
0.046468401	102
0	636
0	154
0	37
1.234567901	422
0	389
4.262387387	603
3.448275862	366
0	283
0.886824324	201
0	175
0.960346964	340
3.950825826	281
3.918495298	389
1.172839506	180
0	67
0.591216216	226
2.214714715	232
0.557620818	270
0.464684015	445
2.586206897	293
1.724137931	190
1.858108108	85
0	187
0	144
1.737451737	243
1.295045045	104
0.21685254	341
2.252252252	56
0.046296296	513
0	190
3.448275862	232
0	209
0	93
0.844594595	184
0	234
1.481481481	331
1.894707207	504
0.401234568	124
1.724137931	362
3.793103448	323
0	212

1.724137931	239
4.459876543	513
0	123
0	524
0	549
1.128555026	65
2.730855856	171
2.364864865	95
0.12345679	112
1.60472973	200
2.052767053	404
0	169
0.862068966	230
0	101
0	150
0	97
0	121
4.054054054	427
0.49382716	140
1.724137931	115
0.632716049	276
1.230694981	61
1.724137931	269
4.564296439	216
0.462962963	190
0.892857143	119
4.482758621	347
0.92936803	332
1.724137931	454
1.724137931	229
0	228
0	331
1.111111111	298
3.448275862	144
0	358
4.887387387	197
0.371747212	211
0	425
1.724137931	476
0	501
0	118
0	88
2.533783784	120
1.410658307	208
0.371747212	182
0	224
0	305

0.555019305	69
4.50617284	153
3.448275862	178
1.724137931	220
0.123915737	324
1.851851852	255
3.434684685	381
2.808641975	245
1.115241636	208
0	59
1.463963964	101
1.724137931	344
0	207
0.679012346	148
0.046296296	272
0	184
2.886100386	142
3.448275862	337
0.37037037	229
0	110
0.555555556	81
0	190
0	322
2.649176955	334
1.724137931	251
3.448275862	191
0	219
0	121
1.724137931	197
1.724137931	199
1.724137931	249
0	362
1.230694981	81
2.199163449	223
0.046296296	267
0.324074074	339
2.871621622	109
3.448275862	67
0	177
0	137
1.115241636	182
0	151
1.182432432	102
0.12345679	200
0.725308642	270
1.724137931	160
1.724137931	109

2.22222222	92
0	203
0	102
2.962962963	236
3.793103448	207
0	176
3.529080551	429
1.724137931	115
0.892857143	58
0.371747212	221
1.724137931	102
0	65
0	466
0.185185185	50
0	231
2.646396396	447
1.724137931	205
1.724137931	159
1.724137931	378
1.724137931	314
0	83
0	163
0.185185185	97
0.37037037	70
0	164
1.115241636	204
2.150900901	657
0.892857143	84
3.448275862	140
0.557620818	217
0.37037037	105
0	138
2.702702703	435
0.949163449	253
0	101
3.683395291	226
1.230694981	58
0.092592593	120
1.689189189	155
0	119
0	213
0.833333333	228
0	42
0	113
0.37037037	120
3.059309309	175
0.37037037	46

0	288
0.37037037	66
0	204
0.740740741	85
0	80
0.185185185	68
0	48
0.675675676	133
0	93
0.844594595	93
0	58
0	90
0	150
0	265
0.844594595	335
0	80
0.619369369	222
0.37037037	24
0	151
1.115241636	61
1.689189189	106
0	144
0.185185185	199
1.463963964	56
0.506756757	65
0	44
0	567
0	68
0.337837838	82
0	142
1.724137931	262
0	58
1.182432432	86
0.675675676	50
0.740740741	110
0	51
0	93
0.337837838	51
0	56
0	39
0.356606607	215
0.092592593	195
0.905349794	80
0.675675676	57
0.046296296	93
0.371747212	164
0.920773715	116

0	39
0	54
0	48
0.37037037	53
0.371747212	67
0.337837838	50
0.743494424	118
0	29
0	53
0	87
0	30
0.675675676	85
0	77
2.364864865	80
0	75
0	52
0	53
1.574074074	197
0.49382716	294
3.448275862	272
0	64
0.37037037	175
0.459834835	458
2.582582583	251
1.626394052	584
2.252252252	122
2.195945946	166
0	47
1.013513514	97
2.13963964	287
2.280405405	350
0.925925926	111
1.579925651	532
0.12345679	262
0	107
1.689189189	66
0.37037037	29
0.506756757	53
0.675675676	67
0.542131351	600
0	26
0	74
0	435
0	99
1.013513514	96
0.170384139	488
0	77

0.557620818	54
1.52027027	76
0	30
0	55
0.185185185	101
0	140
1.013513514	81
0	32
0.337837838	52
0.836431227	72
1.724137931	220
0	225
1.745495495	107
0	54
0	79
0	103
0.844594595	98
1.724137931	155
0	76
0.046296296	299
0.178571429	154
0.462962963	193
1.067615658	349
0	72
0.956790123	280
0.555555556	176
3.65990991	264
1.126126126	60
0.464684015	96
0.844594595	91
0	38
0.864197531	218
0.844594595	43
1.182432432	158
0.844594595	175
1.52027027	80
1.049382716	101
0	51
1.115241636	261
0.788288288	240
2.234035506	290
1.463963964	73
0	71
0.253378378	170
2.726146221	330
1.013513514	90
1.52027027	223

0	116
0.337837838	37
0	138
0.371747212	46
0.49382716	122
0	581
0.337837838	33
1.52027027	190
3.283767038	290
1.689189189	47
0.788288288	109
0	103
0	47
0	106
0.185873606	82
0.020652623	35
1.36307311	160
0.675675676	122
1.182432432	65
0.844594595	107
1.858736059	188
0.37037037	327
1.182432432	84
1.858108108	70
0.337837838	36
1.481481481	145
0.817901235	234
0	121
0	91
0	72
0	15
0.743243243	125
0	40
0.619578686	186
1.182432432	79
0.844594595	130
0	104
1.115241636	214
1.245551601	364
0	49
0	139
3.678678679	162
0	358
0	43
3.918495298	106
0.185185185	81
0	118

0	88
0	520
1.295045045	105
0.337837838	44
1.530359356	309
1.053283767	515
0.675675676	41
0	547
0.675675676	61
0.337837838	61
0	26
2.655780781	267
1.182432432	37
0.371747212	236
0	28
0.506756757	37
1.724137931	84
0.12345679	111
0.185873606	58
2.637012012	265
0.185185185	43
0.506756757	123
0.371747212	40
0	73
0	35
0.743494424	111
0	64
0	95
0	38
1.689189189	138
0.418215613	270
1.053283767	176
1.182432432	56
0	97
0.591216216	75
0	157
0	84
0	48
0	70
0.355871886	46
0.281531532	40
0	98
0	49
2.780537891	414
1.579925651	258
0.355871886	37
0	90

1.587837838	268
1.933085502	385
0	113
0	40
0.788288288	72
0.555555556	227
0	68
0.474910394	62
1.013513514	90
0	56
0.168918919	32
0	77
1.858736059	93
0	38
1.724137931	378
0	42
0	51
1.182432432	60
0.309789343	82
0	124
0	37
0.185873606	76
0	35
1.998141264	557
0.788288288	82
0.371747212	156
0.956790123	94
0	24
0	66
0.506756757	123
0.067567568	321
2.299174174	640
1.724137931	326
0.743494424	129
0	63
0	22
0.37037037	248
0.12345679	42
0	39
0.506756757	49
0	486
1.724137931	455
0	48
0.675675676	290
0	106
1.351351351	80
0.533807829	39

0	98
0	29
1.689189189	407
0	54
0.844594595	109
0	29
0.355871886	51
1.435810811	104
0.675675676	79
0.619369369	210
0.675675676	35
0.371747212	95
0	82
2.432432432	320
0	21
0	93
0.337837838	155
0	341
0	60
0.337837838	117
0.185873606	52
0	199
0	54
0	29
0.675675676	110
1.301115242	240
1.579925651	268
0	12
1.013513514	61
0	42
0	35
0	97
2.646396396	170
0.123915737	157
0	227
0	49
0	49
0.37037037	83
0.862068966	178
0	38
0	48
0	41
0	35
0	41
2.195945946	101
2.571321321	428
0.371747212	213

0.432098765	178
0	745
1.234567901	107
3.448275862	306
3.448275862	391
1.724137931	376
0.92936803	358
0.925925926	107
1.419753086	181
1.724137931	298
1.301115242	195
0	124
1.724137931	374
0.119047619	82
0.946502058	94
1.724137931	325
0	232
4.537037037	408
2.586206897	273
2.730855856	398
4.406610912	370
1.899641577	122
0.49382716	122
1.419753086	81
0.788288288	102
1.111111111	82
0.807613169	133
0	144
1.868327402	221
0	133
1.724137931	175
0.601851852	204
1.52027027	340
0	451
0.931899642	183
0	468
1.724137931	606
3.761755486	354
0.332507228	300
0	163
2.551440329	111
3.04526749	473
2.222222222	380
1.481481481	444
0	415
0	274
0.741399763	343

1.419753086	169
0.416666667	132
0.185185185	103
1.724137931	207
0.533807829	68
0	93
0	342
0.892193309	397
2.932098765	402
3.896396396	350
3.048586221	348
1.56133829	405
0	104
3.232510288	174
0	333
4.908033033	296
3.448275862	551
2.237654321	266
0.87962963	324
3.469640644	351
0	289
1.724137931	498
0.185873606	386
1.182432432	125
1.013513514	55
0	122
0	77
1.172839506	339
1.533457249	205
0.371747212	229
1.734820322	198
0.168918919	138
0	272
0.474495848	224
3.448275862	394
0	309
2.083333333	177
0	121
0	113
0	70
0	58
0	200
1.724137931	79
0	43
1.533457249	435
0.123915737	116
0	32

0	66
0	93
1.013513514	172
0.506756757	153
0	46
0	49
0.675675676	154
0	40
0.119474313	193
0	39
0	40
0	36
0	39
0	32
0	32
0.844594595	95
0.844594595	135
1.097972973	162
1.52027027	89
1.033386328	115
0.12	24
0.37	74
0.046296296	128
0.740740741	283
0.785472973	285
3.265765766	397
0	362
1.724137931	195
0	413
1.747211896	243
0.355871886	356
0	98
2.027027027	257
0.506756757	108
2.67454955	454
0.717905405	352
1.06981982	126
0.535784895	384
0	86
1.06981982	181
0	306
0.439189189	117
3.277027027	311
1.117845787	285
0	155
0.12345679	279
1.115241636	342

0	172
1.637010676	309
2.079193164	648
1.182432432	197
1.661036036	489
1.724137931	259
0.844594595	249
0.506756757	114
2.195945946	152
1.013513514	231
3.643018018	521
0.92936803	372
1.266891892	299
0.661599099	188
0	86
0	160
1.115241636	459
0	124
0.205761317	227
0.941358025	389
2.59009009	276
1.173600071	251
1.182432432	107
3.448275862	276
2.648698885	723
1.724137931	175
3.395732689	306
2.283511269	400
1.745495495	136
0.416666667	346
1.182432432	296
0.357142857	289
0	178
0.844594595	229
0.972222222	542
2.77027027	339
2.730855856	121
1.126126126	234
1.970720721	250
0.207591934	354
0	295
1.724137931	321
0.405405405	609
2.871621622	669
2.608858859	210
0.797672673	413
0	179

0	184
0	126
2.272125066	404
1.18623962	427
1.858108108	90
3.821100512	147
0.619369369	122
1.52027027	115
4.0628707	444
0.844594595	411
0.925266904	244
1.266891892	555
0.37037037	102
0.591216216	166
1.70045045	80
2.308558559	241
2.308558559	197
0.844594595	192
0.555555556	166
2.13963964	281
1.726726727	418
2.0755886	519
0	186
0.862068966	458
1.530206677	181
1.724137931	231
0.185185185	108
1.435810811	332
2.195945946	167
1.182432432	304
1.531531532	199
0	213
0.675675676	116
0.533807829	67
2.736486486	314
0.800711744	171
2.647737023	466
1.051051051	262
2.871621622	122
1.182432432	202
0.337837838	62
1.576576577	282
0.675675676	100
1.238738739	186
0.371747212	257
2.432432432	300
1.689189189	165

2.586206897	468
1.097178683	514
1.724137931	434
0	161
0.862068966	128
1.351351351	123
1.493993994	227
1.216216216	203
1.463963964	478
0	242
0.740740741	90
0.185185185	219
0.168918919	145
1.193693694	187
0.525525526	288
1.013513514	89
2.646396396	412
0	288
1.52027027	148
0.337837838	131
0.836431227	338
0.864197531	288
0.168918919	274
1.238738739	203
3.265873016	340
0.867410161	466
1.503378378	380
1.858108108	204
1.576576577	305
0.12345679	197
0.740740741	162
0.37037037	451
3.482947233	155
0.844594595	74
0.337837838	74
0.862068966	160
1.689189189	518
3.913288288	210
1.047844998	103
0.092592593	207
1.595345345	508
2.111486486	136
0.619369369	252
0.49382716	115
1.013513514	89
1.403716884	247
0.862068966	322

0.862068966	311
0.416666667	217
3.561507937	510
1.801801802	422
0	176
2.699887387	411
1.295045045	244
1.313506815	417
0.506756757	87
0.685612083	153
1.165540541	270
2.972972973	277
2.487413884	189
0	415
2.195945946	108
2.195945946	264
1.689189189	195
0.416666667	70
0	260
3.378378378	209
0.495662949	236
1.192368839	187
1.724137931	357
1.975806452	407
4.166666667	398
2.027027027	161
2.13963964	127
0	270
0	102
2.646396396	481
1.773648649	540
0.474495848	127
0.675675676	71
1.858108108	170
2.038413879	466
0	383
0	108
0	236
0.422297297	160
0.650557621	303
1.351351351	213
1.724137931	133
1.38592329	314
0.844594595	98
1.502478315	800
1.900337838	369
0.844594595	145

0.416666667	247
0.37037037	389
0	138
0.882132132	228
2.959062003	614
2.865551425	807
1.52027027	216
0	14
0	27
0	16
0	58
0	23
0	69
1.72	100
0	26
0.46	242
0	14
0.37	7
0.31	69
0	59
4.31	430
0.37	66
0	61
0.19	68
0	52
0	5
0.39	113
0	43
0	33
0	26
0	12
0.37	21
0	27
1.12	19
0	66
0	18
0	66
0.49	116
0.37	35
0	23
0	10
0.19	32
0	60
0	23
0	34
0	65
0.37	38

0	19
0	10
0	28
0	62
0	37
0	154
0	22
0	11
0	59
0.56	23
0	64
0.65	144
0	31
0	29
0	29
0	15
0	64
0	32
0	28
0	21
1.72	181
2.586206897	583
0	544
1.724137931	840
0	484
1.640946502	422
1.52	139
0.31	75
2.04	121
6.9	165
0	138
5.48	249
0.05	51
0	267
7.47	418
2.73	100
8.62	227
4.58	207
7.76	229
0	35
1.34	304
3.24	376
1.72	173
6.88	380
6.9	153
3.58	108
0.93	54

5.64	288
2.65	75
0	88
2.06	96
2.71	91
2.65	245
2.59	446
1.89	75
1.72	380
2.35	189
0	50
0.56	69
0.57	139
0.42	168
0.8	58
1.17	47
2.9	91
5.17	323
5.08	376
0.37	260
0.74	116
0.34	74
3.45	340
0.56	90
1.07	336
0.11	78
1.72	85
1.72	371
1.4	66
1.26	57
0.49	50
0.31	75
6.03	273
9.66	162
0	53
3.3	297
9.08	209
1.52	110
0.21	89
3.45	397
0	78
0.25	78
0.68	105
5.79	382
0.39	223
3.79	520
0.07	48

5.73	392
1.72	255
1	61
1.01	217
0.19	51
4.7	111
0.45	124
1.72	231
1.3	220
2.35	80
9.48	337
0	176
1.85	65
2.28	302
3.45	345
2.99	403
0	140
6.9	290
5.17	328
2.14	70
2.16	254
0	28
1.36	104
0.68	274
3.45	309
0	26
5.17	274
0.98	133
4.54	288
1.02	278
3.98	306
0.62	294
1.36	167
3.45	67
2.07	113
1.57	346
1.72	427
5.17	301
3.45	191
4.06	268
2.05	121
0.56	250
0.37	31
0.65	343
5.17	267
2.35	278
0	130

1.31	301
6.9	247
6.99	533
8.62	268
1.72	178
6.66	546
1.6	383
1.4	75
6.43	398
1.72	277
0.56	253
4.31	248
0	217
1.72	265
1.65	386
1.7	442
1.06	147
0	336
0.86	375
0	286
0	220
3.4	389
1.36	282
0	231
2.59	526
1.72	394
0	356
1.23	73
1.72	365
7.78	380
1.72	314
1.72	308
0	240
1.87	364
1.72	64
0.14	81
0	83
2.15	291
1.76	238
1.79	263
0	86
1.57	219
1.6	101
2.72	340
2.98	76
0	84
0.19	159

8.62	330
0.74	51
2.31	135
4.38	371
1.72	137
4.38	159
0	71
1.97	191
2.59	104
3.38	134
8.62	225
1.86	359
0	28
2.95	112
2.72	113
1.42	51
1.72	86
0	105
8.46	175
2.59	295
2.76	235
3.95	269
0	80
2.73	129
2.82	104
1.17	90
2.16	114
4.95	208
4.84	140
5.17	312
6.5	214
0	262
0	167
1.94	208
4.24	343
0.91	107
6.3	156
0.19	107
4.71	104
0.88	136
1.21	250
0	312
3.45	233
0	331
0	63
1.72	164
0.97	83

0.34	66
0	57
2.59	141
3.82	147
6.05	344
3.73	409
0	229
0.37	40
2.44	328
0.74	103
0	98
1.82	200
3.18	275
0.37	42
1.58	125
1.11	78
0.05	74
6.9	297
2.35	165
2.07	106
1.43	120
0.99	101
0.68	54
3.91	387
3.45	331
1.56	114
1.72	248
6.9	438
7.04	73
8.28	57
1.37	271
1.82	115
0.37	31
2.35	81
6.19	209
1.73	242
0.37	56
2.73	181
1.72	240
6.9	224
0	284
0	133
2.03	279
1.72	107
2.36	93
0	86
2.98	149

7.21	256
1.72	88
0.74	38
4.91	336
2.25	262
0.37	46
2.12	132
0.41	125
0	66
0.49	88
2.98	204
0	50
4.05	424
0.05	97
0.96	77
2.75	166
1.07	110
2.27	134
2.81	178
8.53	257
5.37	423
1.2	204
3.97	119
0.02	50
0.86	51
0	270
0.46	61
1.5	228
2.47	108
0	191
1.3	57
2.59	327
2.31	137
1.3	74
1.98	111
0.37	46
8.62	239
3.24	200
3.98	362
5.64	125
3.45	307
2.82	217
3.99	151
1.72	280
5.33	135
0.56	271
0.09	89

0	70
6.07	146
0.86	131
4.31	154
0.93	62
0.37	48
0.37	61
5.35	299
0.37	37
2.59	637
2.25	123
1.66	314
0	287
2.59	325
0.74	76
0	191
0.94	85
1.11	144
7.01	448
0	101
0.17	46
1.36	83
0.37	51
1.18	201
0.28	159
0.93	115
0	51
2.65	83
1.72	143
6.9	328
0.98	296
7.93	150
1.01	171
1.97	229
0.86	73
0.34	69
2.39	384
2.96	62
4.07	62
7.84	149
1.62	202
0.37	51
0.74	67
0.86	127
1.23	169
0	126
0.05	119

4.67	223
0.37	43
8.62	305
0.37	94
3.48	309
6.04	194
0.05	106
1.63	75
2.01	287
0.37	42
4.54	149
2.78	105
2.41	299
1.62	372
0.05	107
0.62	108
8.62	287
0.77	82
1.05	118
5.17	216
3.4	112
6.9	295
2.27	276
4.62	372
8.7	382
0.74	73
0	182
2.16	181
0.74	56
1.28	365
0.37	45
2.44	263
1.22	292
1.48	159
1.13	145
1.71	295
0.56	87
3.57	121
1.72	37
4.31	170
0.74	62
0.37	70
0.95	153
2.24	64
3.1	169
1.3	128
1.52	316

7.24	490
0.74	47
0.56	79
2.41	141
1.08	245
7.76	307
0	275
0.74	156
0	427
1.79	275
2.59	257
1	179
0.87	310
1.23	132
1.72	223
5.82	497
0.86	364
3.45	433
4.31	214
0.37	114
0	131
1.72	243
2.25	157
0.71	253
1.72	236
1.41	263
0	213
0	326
0.68	330
3.45	423
0	124
0.41	130
1.72	214
0	253
3.13	368
3.45	388
1.85	208
1.72	157
0	173
1.72	206
6.9	193
1.1	394
3.67	262
0.79	200
1.6	197
0.93	83
1.6	67

1.08	232
0	271
5.36	399
1.72	83
1.88	311
1.3	202
0.74	73
0.31	197
6.03	312
0.94	44
0.74	80
4.26	148
1.3	281
1.64	205
9.94	122
8.62	77
3.45	163
3.03	306
0	61
1.83	212
2.72	108
0.74	90
1.67	93
3.05	394
1.67	344
1.05	92
3.21	86
0	135
1.99	186
1.42	114
2.96	83
5.17	228
8.1	199
3.91	256
0.78	100
0	83
1.67	131
1.72	291
5.64	176
1.51	188
3.45	267
1.92	246
1.2	215
1.72	307
5.99	316
0	72
0	99

1.23	84
1.91	156
2.59	426
4.91	235
1.3	43
1.11	145
2.62	334
5	426
0	63
4.75	75
8.37	103
1.72	342
1.73	205
0	32
3.02	220
0.56	250
2.43	359
3.15	308
1.68	45
5.17	371
0.34	95
1.67	208
0.28	212
0.39	41
0.8	349
0.68	137
0.68	116
1.3	59
1.52	115
3.29	190
8.12	349
1.57	152
1.67	246
1.54	81
0	288
1.3	244
3.36	171
0.96	95
6.94	189
0.83	235
0.37	75
1.72	102
2.53	213
0	312
1.71	187
0.86	136
0.37	236

3.33	265
0.93	344
1.68	98
4.63	180
2.78	101
0	297
3.8	223
1.23	201
1.17	271
1.72	335
0.56	235
1.33	143
1.38	432
0	70
0.49	50
0.7	98
2.59	238
3.45	136
2.53	124
8.62	281
6.9	243
3.15	179
1.72	280
1.9	221
5.18	371
0.74	225
3.45	75
0.86	304
4.57	250
2.59	94
3.64	116
2.96	276
0.83	102
1.27	112
0	141
4.31	245
1.33	112
0	359
4.26	37
1.94	160
0	102
4.17	461
0.56	66
1.68	83
1.48	266
1.53	283
4.16	400

1.72	157
0.86	108
2.04	220
1.48	134
9.25	240
0.37	205
0.93	271
1.05	188
2.35	295
2.62	232
0	79
1.97	263
5.67	120
9.48	179
0	157
1.42	306
0.86	61
0.93	77
0.16	353
5.52	290
1.72	352
0.12	37
2.35	134
1.98	293
0.45	252
2.35	66
0	306
2.59	238
0.09	50
1.2	226
3.21	156
0	58
1.84	285
0.56	70
2.61	240
0.56	152
1.27	109
1.32	153
1.72	340
0.74	125
0.68	83
1.72	123
1.01	98
9.09	228
1.6	84
3.45	304
0.74	107

0.84	110
0.27	117
1.13	110
3.43	120
0.56	148
3.27	334
0	98
2.07	207
0.8	294
1.72	247
1.6	213
5.17	251
2.59	183
6.79	235
3.9	189
3.45	272
1.81	236
2.45	352
4.31	190
2.04	101
3.97	365
1.73	238
0.18	31
2.42	355
1.39	262
0.74	45
1.72	308
1.62	196
0.81	142
7.35	369
1.18	172
0.56	78
0.74	98
4.69	154
0	342
0.84	177
3.45	321
1.65	266
5.17	430
1.54	508
3.45	455
8.62	444
1.72	403
6.9	459
9.48	288
0	424
1.72	226

0	416
3.45	306
1.91	307
0	476
1.72	267
0	261
4.36	495
3.45	332
1.25	191
0	525
0	259
3.45	554
4.66	423
1.72	398
0.65	337
3.45	83
2.5	211
5.93	291
1.85	147
1.88	243
0.56	64
2.28	305
0	225
2.48	251
1.3	110
1.69	120
1.48	130
0.93	116
0.86	84
2.59	379
0	38
2.31	109
3.45	327
0.05	102
8.62	211
4.39	185
0	42
0	51
0.93	226
6.9	413
0.83	151
2.04	289
4.31	117
0.46	237
0	76
1.71	218
1.12	268

0.16	151
1.72	145
0.56	107
4.9	186
1.72	406
0.37	43
0.04	107
0.19	55
6.67	47
7.76	116
1.72	109
5.35	117
2.61	211
2.99	232
3.45	234
0.81	79
2.54	157
2.5	95
0.37	46
6.9	237
1.77	367
0.94	68
1.79	89
0.37	63
3.77	125
1.3	104
0.49	71
1.85	199
2.01	363
3.29	412
0.93	159
0.93	114
2.72	99
3.38	283
0.46	48
4.44	241
2.18	278
0.93	100
1.7	166
0.37	45
1.15	50
0.42	260
1.98	76
1.41	317
1.06	145
0.93	151
8.62	153

0.46	61
0.94	90
3.35	100
1.81	75
0.74	40
1.48	44
0.12	71
0.17	141
1.2	260
0.36	41
0.56	180
0	73
5.25	57
1.67	272
0	311
1.86	311
1.14	407
6.9	113
3.5	88
0	102
1.74	178
5.17	98
0	257
0.19	38
1.3	61
1.72	238
0	40
6.23	62
5.75	159
5.83	65
7.76	298
0.37	56
1.66	148
2.65	144
0	68
3.92	332
3.3	168
1.68	70
0	42
0	270
0.17	219
9.48	353
0.78	76
8.96	146
0	204
1.72	160
0.37	45

1.64	462
5.17	146
8.64	164
8.62	417
0.74	67
2.98	151
0.68	85
5.25	79
2.13	236
3.73	182
0.37	48
0.41	107
4.31	243
0	70
6.25	92
0	320
0	182
0.37	42
1.73	126
0	34
2.41	105
0.37	50
1.97	276
1.48	175
5.6	173
4.57	158
0.78	59
0.28	104
6.9	194
0	217
6.7	211
6.76	188
7.76	148
4.62	425
5.19	138
4.21	202
0.84	93
3.15	103
0.41	126
3	205
0.37	46
0.86	329
7.25	170
3.8	250
2.53	322
0.37	46
2.93	336

1.72	302
2.65	148
0.22	52
1.91	94
1.85	108
5.17	401
4.44	121
2.22	144
4.53	108
0	50
0	114
1.88	116
0	308
0	208
0.74	50
2.07	317
0.83	79
0.19	105
3.02	222
0.86	256
5.17	279
0.56	102
2.87	319
0.62	137
3.1	293
2.61	167
0	452
1.35	99
1.23	110
3.45	161
7.66	278
8.62	237
7.35	396
0.5	111
1.73	106
4.31	97
0.41	155
4.1	168
0.37	235
0	38
0.37	49
7.72	390
0.37	62
0	22
3.45	388
2.05	148
0.37	94

6.9	193
2.96	72
0.68	56
3.75	195
6.43	228
1.37	86
0.05	111
2.04	372
5.17	229
2.9	345
3.81	127
2.75	195
0.11	140
0.93	49
1.85	91
7.5	315
2.9	365
0.04	36
1.85	80
1.69	135
1.58	153
2.21	108
0.68	149
0	333
3.45	340
3.45	726
4.58	316
6.9	142
0.43	98
1.11	110
1.11	248
0.04	52
8.63	245
1.72	95
0.93	83
3.45	103
1.85	71
8.15	231
8.62	287
1.72	355
4.01	55
1.49	210
3.92	154
0.86	73
1.85	254
1.72	401
0.86	117

5.56	120
6.9	263
8.54	396
5.02	264
0.68	87
0.53	98
0	390
0	284
1.16	147
0	45
0.71	137
1.72	296
3.15	110
1.83	236
1.59	73
1.35	219
0.04	48
3.14	99
0.74	62
3.21	184
0.31	63
0.82	57
0.56	68
0.12	33
0.38	67
3.56	261
1.72	267
1.72	257
1.11	196
7.22	325
0	262
3.45	271
4.23	384
1.98	406
1.42	110
0.37	40
0.33	50
3.45	56
1	177
0	47
0.97	219
0.56	54
0.56	32
1.42	165
2.62	182
3.45	232
0	197

3.45	216
3.18	147
0	41
1.72	272
8.35	226
2.93	244
4.07	127
2.62	354
1.36	162
0.6	212
1.67	69
2.25	125
0.37	48
4.44	109
0.68	91
9.37	101
7.84	114
2.22	222
0	308
2.9	348
5.45	159
1.25	269
0	73
2.04	116
7.78	108
0	46
0.31	85
0.16	67
0.93	75
4.71	137
5.22	213
2.39	262
3.64	103
4.06	204
0	41
9.28	406
2.92	364
4.51	92
0.83	50
0.12	51
3.19	86
0.74	62
0.68	64
2.61	79
0.56	88
7.1	174
0.86	85

1.19	203
0.76	89
1.05	60
1.57	249
2.16	86
3.45	497
2.06	204
8.62	288
0	231
0.42	254
0.7	74
0	80
1.97	85
1.63	196
0.37	39
0.74	62
5.08	181
1.17	263
0.96	105
1.39	129
1.67	202
0	309
5.66	199
2.59	358
3.77	158
5.66	360
1.65	253
0.4	136
1.02	298
2.62	183
0	202
2.44	154
1.67	239
8.78	276
1.72	110
2.31	73
1.85	91
0.37	62
2.9	307
1.92	73
9.48	163
1.3	163
2.31	218
0.37	43
6.9	153
0	38
3.45	290

0	45
3.14	253
0.71	206
0	260
1.16	292
0.86	381
0	292
0	238
1.72	270
3.24	177
0.43	172
0.37	139
0	208
0.05	150
0	87
1.72	224
0	149
1.72	323
0	242
0.86	205
0.58	111
4.51	119
2.66	265
3.52	188
0	250
3.45	190
0	319
1.31	148
6.36	165
3.45	458
1.72	117
1	103
1.39	269
1.67	107
4.31	204
3.5	290
1.93	242
6.9	321
9.68	306
0.14	90
1.11	56
8.62	306
8.09	132
3.8	120
2.78	304
3.3	215
6.03	270

2.25	73
6.84	284
3.6	302
4.31	210
8.62	238
2.18	54
0.68	158
5.17	603
0.44	55
0.74	143
6.88	200
0	58
1.71	256
0	74
1.6	243
1.67	121
0	238
2.96	291
0.93	64
0.09	55
1.72	160
1.72	137
0	220
4.79	178
1.79	116
0.49	71
3.08	351
5	151
0.31	67
0.68	84
9.09	280
3.45	118
3.7	159
0.8	87
0	47
1.72	245
0.31	82
0	100
0.88	217
0.43	125
0.37	42
1.63	129
3.32	389
1.06	127
0.45	90
0.74	257
0.19	45

1.02	105
3.45	193
5.17	176
1.94	66
0.56	29
0.17	151
0.47	210
2.78	382
0.26	71
0.31	56
1.96	190
4.72	176
3.28	157
1.25	68
6.36	290
3.64	158
3.1	104
3.14	232
2.9	215
0.56	63
1.86	91
7.74	186
0.31	93
8.8	79
0.68	72
0.37	91
1.98	70
2.78	105
4.12	135
4.31	264
1.42	215
0.28	135
1.06	255
3.61	332
5.19	172
0.74	132
0.05	98
0.12	277
9.28	378
0.19	185
1.3	96
0.17	85
1.05	56
2.82	75
1.73	124
1.98	64
1.56	72

0.81	176
0.37	48
5.34	99
0	24
0.86	239
1.9	152
4.1	408
0	59
0	62
1.3	49
0	62
0	253
5.17	103
1.6	295
0	34
3.45	337
5.29	443
1.54	74
0	229
0.65	52
0.37	73
3.52	143
0	65
6.43	83
1.72	452
0.72	97
3.83	177
0.52	53
0	57
2.28	135
2.28	80
0.79	209
0	393
0	226
1.31	243
1.98	72
0.42	52
7.95	107
1.91	100
6.69	189
3.64	86
1.54	135
1.59	243
0.12	93
5.17	425
1.72	303
4.29	131

0.05	95
5.17	230
1.72	197
1.23	102
8.83	134
0.93	60
2.31	84
1.11	63
1.05	103
6.82	62
0.12	158
4.32	148
6.08	332
4.8	168
0.05	106
3.59	372
0	183
1.72	236
0.12	95
2.33	297
2.73	120
0.76	109
4.22	78
0	66
0.05	24
5.23	456
1.72	294
8.11	138
0	304
8.95	135
0.37	51
3.11	207
0.51	93
3.45	452
1.54	75
2.22	228
0	81
2.88	232
0.19	125
9.75	319
3.26	193
2.35	68
1.01	83
2.16	91
1.23	52
4.11	211
4.48	117

1.48	81
6.9	258
0.46	71
2.44	122
1.46	216
8.53	154
0.22	51
0.28	161
0.05	110
2.48	124
1.65	96
0.05	103
5.17	307
1.6	283
0.57	75
4.26	30
0.31	68
1.48	52
2.29	234
4.31	284
1.54	77
4.94	142
1.8	112
3.33	116
0.86	52
3.24	350
0.31	61
0.93	80
5.52	69
2.39	132
0.76	107
1.86	143
3.18	355
3.14	152
8.42	296
2.31	268
1.49	123
1.72	224
5.02	336
0.96	124
0.94	57
5.17	399
0.09	76
2.65	263
1.06	135
4.78	306
3	121

2.72	88
2.62	116
1.48	90
1.05	112
9.85	158
1.48	35
3.45	47
1.8	84
4.28	101
2.12	341
1.72	176
0	295
0.98	384
0	46
1.29	277
0.45	114
2.18	227
7.44	92
0.93	81
1.72	199
2.24	348
3.84	126
1.46	80
2.78	44
1.14	195
2.62	250
3.45	314
0.71	169
0.19	122
1.72	243
0	198
3.26	59
3.45	216
4.4	267
1.66	36
2.16	281
0.86	94
0.37	259
0.09	157
1.27	63
0.93	77
4.96	304
1.85	128
0.51	91
0.05	47
0	271
8.09	158

5.17	268
0	86
0.74	71
3.45	315
3.45	336
0.37	73
0.49	80
3.45	288
0	154
0.97	180
0.56	48
0	150
0.31	80
5.17	461
1.48	206
6.9	63
1.3	91
1.9	253
3.09	114
0.86	167
1.48	200
8.87	380
0	85
0.46	61
9.72	141
1.23	62
0.06	107
0.37	161
0.12	50
0.26	51
6.9	209
0	247
2.16	91
1.13	329
1.48	109
0.68	83
0.77	162
0.93	74
0.19	69
2.92	181
4.31	303
7.76	293
1.72	206
0.94	95
0.05	109
6.25	351
0.62	100

1.72	349
0.34	146
0.68	52
0	68
0.56	42
1.21	91
0	299
0.68	80
9.3	279
0.19	50
1.35	106
0	35
1.37	154
3.45	328
5.17	73
1	176
1.72	177
5.17	518
1.72	402
2.13	128
0.17	310
0	267
1.72	335
6.9	279
1.05	215
2.59	345
0	260
3.45	228
2.73	261
3.45	180
0	261
7.28	183
2.45	340
3.45	242
6.9	404
2.11	395
6.9	636
0	74
6.9	308
0.86	325
0.93	410
0	232
0	219
0	246
2.12	341
3.45	297
0	208

1.72	398
0	273
1.42	368
1.72	232
1.72	425
0.12	132
0.68	116
3.45	215
5.62	89
3.45	185
3.33	58
2.87	189
8.62	236
4.46	137
0.34	72
1.88	142
0.68	63
2.22	241
5.22	305
0.56	64
1.39	214
5.17	155
5.88	314
8.97	878
2.34	190
1.72	217
5.96	213
3.45	212
1.3	85
0	73
5.17	238
3.45	63
2.22	87
0	48
1.35	200
2.22	137
0	65
0.74	40
1.11	56
1.36	70
0	77
1.72	255
6.6	470
1.33	199
1.34	185
0	26
0.19	52

3.83	87
6.85	75
2.36	87
1.11	48
0.74	68
2.16	88
0.54	100
0.37	49
8.49	230
1.69	406
0.62	136
0	44
3.33	78
5.17	239
8.15	124
8.26	483
0.37	102
3.45	477
3.45	353
1.23	60
4.17	417
0.86	113
0.74	84
1.72	346
4.35	192
2.25	53
8.62	213
4.25	300
0.05	108
1.42	81
1.85	52
0.37	43
0.83	63
8.65	407
0.74	46
2.16	94
2.9	313
6.33	131
1.72	254
2.35	159
0.49	98
5.65	216
1.54	60
4.43	276
0	156
2.9	129
0.37	69

5.8	279
0.83	92
8.17	77
7.76	355
0	301
4.49	231
1.85	81
3.45	133
2.31	143
0	84
0.25	69
2.41	58
1.49	94
8.62	69
1.72	290
5.52	244
0.62	105
1.46	98
0	42
1.51	210
0	39
0.52	55
9.45	103
6.53	136
3.72	90
0.56	145
0.86	128
1.72	271
4.21	315
1.72	397
1.23	106
1.48	79
7.96	198
4.32	370
1.59	101
4.07	118
1.51	537
0.49	77
5.17	446
6.9	277
0.62	130
3.45	316
1.42	98
0.65	99
0.97	208
1.46	133
1.84	290

2.59	104
0	172
0.31	67
3.55	430
1.48	98
2.84	123
8.62	391
2.96	324
0.84	100
5.17	134
0.37	66
0.74	257
0.56	76
0.56	225
0.37	41
0.66	143
0	284
1.8	118
0.56	75
1.87	71
0	267
1.42	78
0.31	54
0.45	181
5.72	325
0.95	111
3.07	185
0.46	60
0.37	53
8.62	262
5.98	153
3.45	221
1.6	114
7.76	120
2.04	42
2.97	146
1.42	56
6.9	80
0	191
3.45	168
0	86
0	153
1.54	72
2.59	70
1.72	235
2.35	152
0	36

8.59	180
3.45	152
0.31	21
0	56
0.74	104
1.72	229
2.82	177
0	43
0	190
0.88	63
1.72	88
0.83	117
0.19	66
2.22	93
0	46
0.19	92
0	135
0	27
0.68	53
1.6	91
0	184
0	89
2.59	198
0	52
0	158
4.44	90
1.67	77
1.72	148
6.9	197
0.63	72
8.69	287
9.74	93
2.16	106
0.97	231
1.67	98
1.29	217
0	79
4.39	296
1.48	70
3.16	384
5.09	196
8.62	326
6.08	362
2	230
3.2	274
4.54	145
4.81	175

1.33	60
0	179
4.42	240
0.37	47
4.43	154
5.35	298
1.39	81
0	127
0.65	79
1.51	91
2.65	233
5.17	287
1.3	466
2.29	338
0.86	326
1.72	369
1.2	188
2.71	148
2.06	316
8.62	537
1.72	221
2.59	325
3.45	333
0	183
0	248
0	213
0	112
1.42	216
0	212
1.72	309
0.56	160
1.72	362
0.86	127
1.72	221
1.05	322
1.46	282
1.49	207
0	259
8.62	275
0	458
3.45	328
1.32	180
0.68	166
0.56	127
1.01	121
0.44	280
0.68	46

0.31	64
0.56	49
1.32	51
0.05	101
0.46	123
0.7	88
1.6	86
0	59
4.11	175
3.59	147
0.31	83
0.58	73
0.05	58
0.14	42
0.46	102
2.5	172
0	40
2.04	141
1.94	154
2.17	79
0	42
5.18	184
2.88	153
1.3	44
0	57
2.55	94
0.79	66
0.02	39
1.88	137
0.12	84
1.48	58
1.06	101
2.65	63
4.9	144
2.16	116
1.02	162
4.27	171
3.83	135
1.06	156
0.74	71
0.99	64
3.13	181
1.91	112
3.18	198
1.52	86
1.91	327
1.23	58

3.33	133
1.23	176
1.23	135
0.93	90
3.64	83
1.18	99
7.39	369
0.74	67
0.93	72
2.79	279
1.7	133
1.02	90
3.77	188
2.2	110
0.74	109
1.83	231
1.3	278
1.3	166
1.67	71
2.59	193
1	158
1.3	67
0.44	77
1.25	205
5.8	340
1.23	168
1.11	69
2.07	263
0.37	93
1.36	54
2.77	223
0.49	119
2.3	292
5.4	129
0.14	296
1.39	68
1.67	304
2.78	92
5.04	294
1.8	126
1.72	247
2.3	130
2.07	391
1.11	85
0.62	90
5.2	195
0.43	26

2.59	76
0	50
0.37	297
0.12	120
0.22	131
0.18	147
1.72	123
0.56	204
0.73	50
3.11	408
2.67	395
1.35	105
0.59	76
0	94
1.3	75
0	207
2.65	303
0	42
1.3	85
0	223
0.74	228
0	50
0	75
0.31	417
1.01	78
0	164
0	24
1.69	220
0.93	394
0	30
1.72	156
0	344
0	90
0.68	238
0	250
0	177
0	112
0.37	79
3.61	146
0	95
1.72	417
1.72	194
0.86	335
1.72	180
4.26	157
2.78	240
0.36	101

0.49	92
0	118
2.92	311
0	94
0	129
0.56	74
1.46	191
0	85
1.93	354
0.74	172
1.14	306
0	157
0	224
0	378
0.46	160
0	117
2.59	191
2.45	205
1.49	322
3.34	150
0	67
0	111
0.37	124
0.68	38
0	166
0.19	120
0.74	61
0	141
1.18	71
0	151
0	282
0.86	329
0.68	85
1.9	311
1.42	177
2.34	229
1.41	323
1.23	129
0	136
3.45	220
0	60
0	68
3.15	251
0	197
1.72	135
0.86	198
2.35	595

1.7	179
0.12	55
0.45	99
0	22
1.72	247
1.83	346
0.05	310
3.45	565
2.7	81
1.05	136
0.31	537
1.86	122
0	86
2.26	145
0	74
0.74	273
0	75
0.74	115
1.42	203
2.19	316
0	105
0.42	102
0.19	124
0	198
3.45	346
0.86	56
0.47	60
0.49	150
0	473
0	43
0.45	256
1.23	66
1.33	106
1.03	148
1.72	290
0.37	452
3.34	393
0	191
0.23	305
0	96
0.91	262
0.37	79
0.49	94
0	37
0.37	77
0	127
3.45	193

0	82
0	169
0	152
2.07	518
0.71	52
3.33	118
0	184
0.25	48
0.93	90
4.51	167
0	122
0.12	104
4.15	110
1.01	79
0.34	52
0	222
0.77	119
2.03	98
0	214
0	102
0.37	132
4.48	136
1.72	224
0	81
0	171
0.36	87
1.72	444
1.72	106
1.27	143
3.62	281
1.72	304
2.59	304
0.39	41
0	201
1.72	345
0	333
0	351
3.45	486
1.72	105
0	213
2.59	182
1.18	251
2.59	387
0	76
0	62
1.11	147
0.71	232

0	100
0	81
0.86	167
0.31	121
0.12	193
3.92	603
2.02	355
0	143
1.72	293
0.51	252
1.88	86
2.69	229
0	233
0.68	57
0	83
3.45	386
0.93	298
1.72	344
0	54
0	418
1.23	77
0.31	126
0	125
0.19	88
0	430
0.86	120
0.5	258
0	137
1.87	320
1.72	290
1.35	95
0	141
1.11	176
0.98	151
2.98	425
0	71
0	349
0	100
0	58
1.6	139
0	131
1.72	127
1.88	463
2.75	86
2.25	245
4.59	245
0.73	82

3.45	300
2.49	226
2.94	225
1.72	337
2.01	139
0.74	162
1.72	199
0	216
1.72	544
1.36	213
0.65	82
1.43	453
2.32	226
0.74	98
2.14	173
0.37	71
0	42
1.43	236
0.74	163
0	49
0.09	135
0.56	218
0	75
1.72	281
0	128
1.72	273
0.74	135
0.71	50
0	97
0.68	85
0	117
0.49	95
0.28	216
0	391
0	182
2.16	168
3.45	144
0	106
3.55	146
1.33	212
0	236
0	163
0	188
1.72	228
0.8	390
2.84	182
4.78	99

2.48	70
1.72	612
0	197
0.96	117
0.86	120
1.72	265
0.65	129
0.86	57
4.31	313
2.03	93
0.19	94
0.49	107
0.6	81
1.08	134
0	121
1.57	291
0.37	107
0	113
0.37	73
1.75	476
0	179
0.79	93
0.71	148
3.45	214
1.29	293
0	478
0.56	172
1.79	147
0	135
0	69
0	27
0	93
0	286
0	245
2.7	138
0	46
0	104
2.2	60
0.95	153
4.93	217
0.87	109
1.48	151
0.51	266
0	167
0	412
1.86	137
0	92

3.45	254
0	466
0.93	154
0	44
0.12	98
0.68	72
2.41	62
0	92
4.82	75
4.22	183
0.68	133
1.3	390
0	159
1.72	251
0.76	139
0.02	72
4.45	166
0.63	129
5	117
0	125
0	160
0.31	150
0.39	67
0.43	83
0	72
0.09	121
1.72	259
0	178
3.45	163
1.72	264
1.72	165
1.72	258
2.14	481
0.46	78
0.93	121
0.4	84
0	68
1.72	113
0	46
0	212
1.72	79
2.49	115
0.12	86
0	384
0	164
0	136
0.51	155

0	136
1.72	162
0.46	198
0	79
1.01	52
0.09	159
2.49	330
0.68	86
0	53
0.34	44
0.37	61
2.59	99
1.57	62
1.72	308
0	201
0.72	339
1.72	356
0.49	180
0.16	260
3.45	219
1.72	435
0	255
1.72	194
0.05	151
0	224
0	76
0	269
2.43	279
0.52	158
0	51
0.74	101
1.01	96
0.47	277
1.72	295
1.35	145
0	149
0	288
0.5	42
0	64
0	200
3.45	373
0.46	449
0.37	112
0	90
0	197
1.3	329
0	297

0.37	130
0	38
3.45	449
0.56	222
0.56	78
2.85	210
0.56	74
0	450
0	289
0	84
0	203
1.11	124
0.79	166
0	291
0	24
0.51	80
0	182
0	205
0.89	66
0	134
0	38
0	42
0	67
1.07	80
1.31	373
0	175
0	36
2.47	84
0	269
0.56	119
0	313
2.11	289
1.72	122
0	102
0	101
0.87	279
1.72	378
0.74	188
0.37	98
0	82
2.28	356
1.09	162
2.26	113
4.46	412
0	68
0.53	59
0	43

0.74	187
0	211
2.78	454
1.34	51
0	92
0	31
2.59	321
0.62	118
1.07	270
3.45	283
1.3	192
1.76	215
1.21	116
2.82	367
0.37	87
0	138
3.58	256
0.67	55
0.74	199
1.72	312
1.39	295
0	136
0	143
0.19	182
0.86	306
2.51	318
0	72
1.72	334
3.16	333
0.86	329
1.33	317
1.81	275
0.89	76
1.72	292
4.81	289
0	24
0	96
0.37	107
0.74	248
0	233
0.19	121
0.02	94
0	102
0	149
0.74	150
1.69	150
1.72	160

0	65
1.46	64
0.09	108
0.9	44
0	180
1.75	281
1.35	159
0	98
0	203
0.37	102
0	271
1.11	372
2.87	137
2.03	146
0	141
1.46	82
1.01	246
0	37
2.05	338
1.72	369
0	109
0	61
1.18	137
1.72	214
1.6	296
0.19	153
0	84
1.44	362
0	115
0	16
1.91	78
0	147
4.09	295
3.32	189
0	81
0.74	167
0	543
0.93	132
1.01	157
1.58	169
0.56	337
1.64	486
2.14	209
1.78	219
0.79	131
1.75	273
1.36	488

0.34	154
0.91	187
4.01	232
0	71
1.72	542
0.93	117
1.45	246
0	560
3.93	825
0.81	317
2.09	381
3.7	429
0	411
0	455
2.59	378
1.72	577
3.85	516
1.33	352
0.68	146
0.68	139
2.13	380
0.93	328
1.95	382
1.01	143
0	408
0.93	143
0.68	155
0	130
1.75	238
0.93	172
0.34	118
0	276
4.22	261
2.31	160
0.37	235
0.34	137
1.74	257
1.72	75
1.76	217
0	413
1.55	323
1.08	176
1.3	74
1.67	198
0.68	119
2.44	232
0.94	68

0.79	111
2.87	232
1.46	223
2.61	401
2.17	339
1.3	261
3.47	747
1.72	558
0	443
1.01	137
1.72	494
1.7	185
0.68	114
0.93	107
1.01	146
0	505
0.93	199
2.036963434	215
0	179
1.576576577	499
0.717905405	417
1.689189189	162
1.013513514	111
1.013513514	154
0	66
0.185185185	121
0	160
1.37012012	169
4.310344828	241
1.013513514	144
3.277027027	300
2.59251899	529
0	299
2.027027027	78
1.689189189	176
1.418918919	126
1.689189189	293
1.053283767	482
1.724137931	318
2.075825826	401
0.996621622	531
3.040540541	113
0.337837838	61
1.801801802	346
4.154275093	728
0.844594595	260
3.340840841	574

0.844594595	82
1.013513514	96
1.182432432	81
1.323198198	606
0.009936407	117
2.200638138	513
2.195945946	113
0.405405405	95
3.31323971	382
0	47
0	334
0	304
0	348
0	62
1.013513514	370
0.422297297	463
1.126126126	60
0.591216216	177
0	38
1.047297297	109
2.996031746	444
0.555555556	184
0	66
0.123915737	171
1.263345196	216
4.504504505	298
0.743243243	231
1.689189189	82
0	208
3.614864865	224
0	133
0.37037037	62
0	238
1.478978979	123
3.448275862	454
3.184287228	255
1.724137931	333
0.337837838	59
2.871621622	63
1.52027027	388
1.115241636	143
2.773637608	458
0.619369369	70
0.04222973	111
0	106
3.071428571	384
2.14781746	343

0	103
0	339
0.337837838	80
1.559684685	181
0.938438438	144
1.632882883	225
0.337837838	107
0.187687688	332
0.773809524	348
1.071428571	170
0.337837838	66
2.702702703	320
0.236486486	64
2.586206897	349
0	46
0.56547619	143
1.097972973	294
1.304981452	181
1.585960961	495
2.111486486	265
0.675675676	187
1.011904762	290
0	67
0.04222973	92
2.575396825	505
1.041666667	167
1.724137931	404
0	112
0	80
1.026785714	249
0.035714286	108
0.904213037	111
0	88
1.238738739	381
2.619047619	533
0.046296296	164
0.119047619	197
1.548423423	209
1.859212153	284
1.875	454
0.591216216	255
0.206456456	94
0.93236619	369
1.344892687	177
1.071428571	299
0.281531532	186
0.675675676	103

0.675675676	214
1.717342342	401
4.235669493	382
0.236486486	112
0	107
0	56
1.279761905	323
0.457949309	323
0	171
0	73
0	67
1.458333333	263
2.933558559	449
0	187
0.048262548	131
0	327
0.766167954	257
0	468
0.337837838	113
0.862068966	403
3.005952381	477
1.182155658	331
1.352691978	245
4.404761905	370
0.337837838	386
0.337837838	84
0.119047619	104
0.337837838	75
0	57
0	179
0	653
3.277027027	244
2.600815101	254
0.855855856	148
0	70
0.188791733	114
0.112612613	101
0.45045045	100
0.56547619	135
0	372
0.499231951	292
1.880877743	207
0.405405405	180
0.178571429	213
0	179
0.009936407	60
3.095238095	310

0	67
0	402
0	71
0	182
0.225225225	179
0.506756757	166
0.119047619	93
2.341269841	211
1.182432432	214
1.142473118	298
0.654761905	227
1.010698198	406
0	111
0	120
0	74
0	94
1.623498498	221
0.506756757	103
0.892857143	369
0	66
0.975836431	304
0	91
0.274024024	111
0	77
0	80
0	348
1.081081081	369
0.044642857	88
0	93
0.023041475	177
0	116
1.044546851	286
0	105
1.765202703	230
0.04222973	128
0.133928571	88
1.830357143	160
1.966028529	419
0.535714286	100
0	329
0.277777778	359
0.185873606	364
0	78
0	67
0	93
0.370959194	373
1.182432432	126

0.680671711	151
4.01984127	599
0.337837838	38
0	78
0	62
0	38
0.355871886	65
0.185873606	107
0	135
0	47
0	80
1.049382716	76
0.371747212	129
0	45
0	123
0.591397849	337
0	107
0	37
0.371747212	39
0	81
0	67
1.689189189	91
1.724137931	493
0	33
0	39
2.027027027	98
0.533807829	74
0.711743772	158
0	47
0.074349442	90
0.371747212	199
0.740740741	90
1.388888889	235
0.185873606	136
1.013513514	307
1.013513514	140
1.641883519	602
1.037959668	73
0.185185185	41
0.371747212	84
0.679012346	99
0.355871886	76
0.177935943	28
0	37
0.844594595	88
0.506756757	101
0	71

1.123058542	219
3.448275862	414
0	61
0.401234568	144
2.027027027	77
0	105
0	111
1.182432432	362
1.245551601	69
0.533807829	34
0	208
1.013513514	50
0.371747212	60
0.495662949	186
0	98
0.185873606	66
3.22180917	408
0	26
0.45045045	214
1.182432432	35
0	45
0	77
0.355871886	231
0.957207207	59
0.600600601	106
0	66
0.37037037	79
0.836431227	250
1.126126126	73
0	29
0.516141141	133
0	60
0.266903915	73
0.337837838	59
0.371747212	96
0.277777778	65
0	100
0.555555556	81
0	22
1.801801802	37
1.379504505	187
0.675675676	84
1.689189189	104
0	42
0.675675676	87
1.425030979	497
0	41

0.675675676	60
0.216049383	64
0	49
0.123915737	102
2.276951673	519
0	72
1.564436183	445
1.351351351	78
0.371747212	86
0.675675676	192
0.462962963	99
2.931240064	72
0	44
0.092592593	99
1.351351351	43
1.724137931	736
0.675675676	86
0.278810409	122
0.600991326	424
0.506756757	84
0	95
0.844594595	146
0.278810409	156
0	59
0.495662949	63
1.151383726	157
0.844594595	87
0.185873606	175
0	27
0.45045045	78
0.619369369	95
0	129
1.801801802	80
0.675675676	64
0.557620818	216
0	53
1.724137931	448
0	174
0.185873606	64
2.308558559	353
0.675675676	85
0.495662949	98
0.675675676	75
0	107
0.506756757	91
0	60
0	93

0.418215613	554
1.724137931	302
0	157
0.844594595	67
0.833333333	152
1.220570012	479
0.079082641	64
0.138888889	284
2.068965517	172
2.083333333	170
0	325
0.371747212	139
0	150
0	260
0.889679715	68
0.185873606	42
0	31
0.371747212	434
1.548946716	211
0.506756757	112
0	55
1.109234234	82
0	52
0	106
3.448275862	161
0	54
1.351351351	87
3.322072072	177
0	79
0	264
0.37037037	60
1.47149938	114
0	128
2.242874845	573
1.332094176	232
0.675675676	33
0.464684015	92
0	146
0	131
0.12345679	94
0.743494424	125
1.351351351	76
1.115241636	234
0	129
0	80
0	65
0	185

0.506756757	58
1.115241636	523
0.24691358	154
0	106
0.862068966	353
2.422552664	561
2.317942943	106
0.506756757	89
0	38
0	101
0	78
0.675675676	169
1.463963964	69
1.115241636	633
1.951672862	614
0.56346382	192
0	565
3.265765766	180
2.413793103	66
3.448275862	179
0	334
0.681536555	234
0	34
0.987654321	373
0.574324324	246
0.37	186
0	199
0	146
0	130
0	25
0	180
1.351351351	40
0	20
0	60
0	75
1.239157373	494
0	23
2.364864865	102
0.338078292	405
0.185873606	59
0.675675676	45
0	36
1.858108108	129
0	142
0	34
0.37037037	36
1.52027027	177

0	52
0.185873606	98
1.182432432	46
2.31981982	48
0.892193309	129
0	24
0.185873606	81
0.464684015	112
0.37037037	25
0	25
0	34
0	67
3.448275862	238
0.37037037	55
0	28
1.724137931	578
0.675675676	181
0.524691358	186
0	50
0.557620818	55
0	61
0.833333333	107
0.889679715	43
0	512
0	207
0.506756757	85
0.371747212	75
0	36
0	61
0	373
1.061776062	139
0.12345679	102
1.013513514	92
0.862068966	629
0	88
0	56
2.477477477	104
1.238738739	41
0	117
0.901159454	75
0	36
1.393831554	203
0	115
0	99
1.724137931	425
3.887856258	694
1.542111507	182

1.801801802	34
0.37037037	74
1.689189189	45
0	41
0.371747212	53
0.355871886	47
2.280405405	266
0	50
0.123915737	41
1.463963964	88
0.711743772	86
2.477477477	74
1.644144144	51
0	44
0.862068966	280
3.184634449	652
0.123915737	175
4.310344828	625
0.588599752	171
0	24
0	47
0	41
3.651866152	120
0	76
1.858736059	532
0.533807829	40
0.949163449	135
1.745495495	185
0.960854093	198
0	66
0	38
0	171
2.027027027	82
0	23
0.681536555	132
0.844594595	82
0	23
0	40
0.844594595	178
0	91
0.619369369	139
0	71
2.13963964	124
0	13
2.364864865	315
2.586206897	519
1.724137931	93

0	76
3.448275862	146
1.255436932	281
0	62
0	100
0.355871886	62
1.689189189	50
1.724137931	466
0.675675676	82
1.514869888	166
0	31
1.765799257	571
0	172
0	17
0.355871886	37
1.257507508	136
0	237
0	86
2.283950617	116
0	63
2.13963964	127
0.62962963	146
0	115
2.962962963	111
1.351351351	52
0	24
0	20
0.764147047	191
0	34
0	75
0	24
1.724137931	132
0.357142857	85
0	34
5	975
2.027027027	209
0.557620818	34
0.515873016	498
1.011305423	368
1.724137931	660
0.225225225	120
0	424
0.337837838	93
0	118
1.053283767	53
0.185185185	62
0.675675676	156

0.844594595	78
1.827757125	438
0.675675676	89
0.478395062	227
0	75
0.337837838	23
1.78490991	220
0	57
1.724137931	331
0.910493827	215
0	267
0	17
0	227
0	131
0	66
0.046296296	120
1.163663664	214
1.419753086	201
0	218
0.185185185	119
1.081081081	75
0.740740741	90
1.013513514	104
0	39
0.675675676	162
1.724137931	224
0.464684015	57
0.337837838	44
0.185185185	270
1.379504505	301
0.675675676	75
0.185185185	206
1.239157373	264
0	72
0.37037037	255
0.675675676	74
0.337837838	18
1.970720721	92
0.37037037	60
0	36
0	264
0.743494424	135
0.895061728	241
0.37037037	37
0.49382716	198
1.013513514	139
1.351351351	62

0	80
1.716269841	465
0.354938272	234
1.013513514	115
1.013513514	130
2.747747748	237
0	88
0.844594595	128
0.337837838	113
0	37
0	79
0.844594595	140
0.185873606	159
0	121
1.126126126	252
0	43
0	37
1.407657658	328
0.740740741	227
3.448275862	378
1.013513514	177
0	117
0.12345679	69
2.207207207	130
0	335
0.844594595	136
1.126126126	303
0	100
1.013513514	80
3.49940688	312
0	210
1.018518519	311
1.182432432	68
1.126126126	340
0.619369369	303
1.216216216	287
0	249
0.844594595	124
1.463963964	335
0.817843866	130
2.027027027	140
1.238738739	385
0.836431227	326
0	166
1.182432432	186
0.37037037	207
0	344

2.402402402	387
1.351351351	193
0	346
0	288
1.296296296	294
0.355871886	85
0	36
0.337837838	61
0	120
1.351351351	105
0	46
1.013513514	72
4.068130631	382
0.987654321	387
1.52027027	117
0	224
0.844594595	119
1.724137931	301
0	389
1.013513514	106
0	83
0	45
1.463963964	71
2.027027027	61
0	53
0.675675676	37
0.37037037	39
0.37037037	30
3.448275862	443
1.724137931	229
0.506756757	187
2.195945946	59
0	165
0.37037037	77
0.889679715	398
3.472222222	534
0	38
0.495662949	79
1.724137931	525
1.717342342	171
0	229
0	191
0.371747212	152
0	150
3.448275862	200
0	54
0	51

3.448275862	195
1.724137931	265
0.308641975	82
0	109
3.448275862	274
0.591216216	162
0	147
0	99
0	51
2.586206897	63
2.524783147	308
0.357142857	211
1.724137931	79
0	68
0	216
1.724137931	267
0	297
1.351351351	244
0	83
0	68
1.334519573	159
2.252252252	71
0.929054054	91
0.355871886	35
0.862068966	123
0.675675676	100
1.632882883	185
3.448275862	184
4.310344828	375
2.633209418	480
0	71
1.70045045	161
0	24
0	63
3.448275862	109
0	232
0.046468401	267
0.355871886	50
0.337837838	119
0	340
4.310344828	104
0.37037037	51
0	83
0.046296296	123
0.357142857	180
0	323
1.756220506	258

0.675675676	73
1.182432432	185
0	30
0.371747212	126
1.013513514	98
0.401234568	119
3.448275862	229
1.013513514	128
1.238738739	77
0	64
0.337837838	97
1.157407407	312
0.462962963	139
0.743494424	207
1.724137931	298
1.115241636	117
0	29
0	38
0	41
1.724137931	576
1.576576577	90
0.37037037	176
1.689189189	106
0.185873606	208
0	456
0	272
0.37037037	49
0	253
1.724137931	316
2.555762082	446
1.52027027	153
1.587837838	113
2.567969755	308
0	96
0	377
3.793103448	609
3.448275862	381
0.337837838	22
0	116
0.12345679	106
0	410
2.676442199	343
1.351351351	46
0.392399835	476
0.506756757	75
0.046296296	99
0.168918919	81

1.587837838	64
0.675675676	29
0.123915737	141
0.975975976	195
1.013513514	213
0	16
1.453143535	109
0	27
1.689189189	128
0.892857143	246
2.195945946	342
0.675675676	85
0.37037037	70
1.111111111	63
0	91
1.696322657	361
1.013513514	177
0	54
0.912162162	54
0.696915777	225
0	255
1.023449921	146
3.793103448	351
4.310344828	270
0.506756757	114
1.576576577	123
0	45
0	229
0	76
1.756756757	52
1.724137931	144
0	243
1.689189189	70
0.168918919	242
0	30
1.724137931	266
0	543
1.193693694	146
1.60472973	306
0.371747212	52
1.295045045	71
0.533807829	305
0.844594595	48
0.37037037	55
1.724137931	164
0.37037037	88
0.371747212	145

0	44
0	86
0.854531002	60
1.126126126	38
0.118623962	71
1.689189189	192
0.185873606	108
0.864197531	241
1.285092922	322
0	49
1.923798799	410
0.714285714	277
1.716269841	300
1.724137931	142
3.448275862	119
0.185873606	170
0.12345679	69
0	311
0.506756757	112
0	234
0.862068966	263
2.413442855	125
0.092592593	125
2.027027027	84
0.817901235	138
1.351351351	143
0	101
0	234
1.724137931	503
0.12345679	66
0.37037037	69
0.788288288	131
0	196
3.068693694	272
0	87
0	74
1.351351351	105
0	73
0.506756757	92
0	33
0	51
0.49382716	93
0.37037037	56
0	32
1.858108108	60
0.675675676	28
0.474495848	68

0.844594595	50
0	58
0	516
0.308641975	195
0.219036241	145
0	85
0.92936803	416
0.337837838	54
0	61
0.12345679	94
3.800675676	288
0.185873606	135
3.448275862	242
1.696428571	264
1.745495495	55
1.435810811	350
2.871621622	74
3.652402402	283
1.724137931	208
1.724137931	216
2.068965517	181
0	30
1.003717472	153
0.355871886	28
0	58
2.195945946	50
1.745495495	184
0.919335706	322
1.263303745	116
0.506756757	45
0	249
1.301115242	151
0	41
1.067615658	118
1.463963964	97
0.217181467	76
1.632882883	102
0.371747212	116
0	68
0.45045045	62
0	32
1.379310345	447
1.801801802	54
0.355871886	54
1.47149938	395
0.355871886	95
0	60

1.055743243	374
1.290035587	342
0	77
0	85
1.25	146
0	22
1.369047619	233
1.724137931	444
0	103
0.540540541	95
0	104
1.957295374	74
4.677819083	643
2.195945946	108
0.355871886	53
0.185873606	184
0.555019305	109
0.675675676	129
1.418918919	134
0.337837838	81
0.506756757	51
0	55
4.222972973	123
0	78
0.371747212	143
2.162162162	289
0	87
0	52
1.724137931	172
0	121
2.162162162	159
0.355871886	42
0.816441441	181
0	50
0	44
0.185873606	63
0	53
0	525
0.337837838	66
0.711743772	71
1.724137931	313
4.457582583	186
0	42
0	46
0.675675676	69
0	61
0.185873606	153

0	46
0	331
1.724137931	203
1.724137931	72
0.344827586	160
0	353
0.957207207	78
1.685254027	394
0.464684015	129
1.724137931	160
0.37037037	94
1.109234234	134
3.448275862	357
1.011904762	250
2.317942943	137
0	218
1.724137931	334
0	27
0	253
0.168918919	38
1.724137931	122
0	91
0.957207207	55
3.004956629	493
0	50
0	68
0.355871886	61
2.375051632	215
0.185873606	190
0	124
1.013513514	95
0	31
0	27
0	120
0	484
0	28
0	212
0.046468401	121
1.517967782	201
0	328
1.182432432	158
0.371747212	64
0	40
0.185873606	46
0.675675676	73
0	113
0	48

0	45
0.867410161	232
1.177199504	527
2.932672449	462
0.805452292	295
1.801801802	141
0	71
0.844594595	58
2.195945946	98
3.209459459	116
0.743494424	82
1.295045045	90
1.182432432	129
0.37037037	92
1.951951952	127
1.201067616	125
0.740740741	22
0.231481481	109
4.310344828	130
0	87
3.448275862	270
1.74970344	260
0.862068966	223
0.185873606	91
1.230694981	64
0	75
3.417792793	164
0.37037037	107
1.641883519	260
0	44
1.801801802	64
0.844594595	73
0.844594595	86
0.506756757	65
0	67
1.298017348	258
0.337837838	61
0.805452292	532
0.337837838	55
0	35
0	57
0.337837838	43
2.965599051	429
1.032282282	69
2.195945946	160
0.37037037	148
4.310344828	300

3.448275862	142
0	45
1.111111111	256
1.829954955	296
1.936183395	321
0.675675676	73
0	47
1.987612613	419
3.252788104	720
0	57
0	248
0.495662949	197
4.679054054	247
0	91
1.189591078	248
0.555555556	222
0	53
1.801801802	115
0.281531532	185
2.50929368	447
0.711743772	96
0	159
0	118
0	85
1.013513514	65
0.371747212	135
1.52027027	248
0.37037037	52
2.0755886	441
4.544470942	545
1.013513514	146
0	41
0	45
0	184
0.185873606	49
0	23
1.724137931	275
0	51
1.724137931	316
1.25	239
0	120
1.724137931	98
3.020446097	582
0	81
0.862068966	80
0	51
1.013513514	177

0	473
0	134
0	139
0.371747212	60
0	54
1.689189189	62
0.844594595	156
0	170
0	119
0.506756757	93
0.711743772	60
0.844594595	124
1.724137931	224
1.724137931	160
1.724137931	137
0	105
0	89
1.013513514	69
2.13963964	181
0.185873606	63
0.506756757	86
0	110
0.934163701	318
0.711743772	59
1.351351351	207
0.154211151	390
2.122747748	165
2.759009009	81
2.602548785	499
0	32
1.724137931	234
0.371747212	119
2.976190476	295
1.889714994	646
1.295045045	76
0.498220641	67
0	117
1.970720721	387
1.52027027	267
1.097271649	326
0.555555556	256
0	109
1.724137931	129
0	69
3.448275862	182
0.867410161	272
0.177935943	63

0	433
0.061728395	104
0.619369369	124
1.013513514	56
0.416666667	207
1.379504505	110
1.428634517	291
0	31
0	235
0.681536555	128
0	88
0.177935943	73
0.12345679	128
0.743494424	94
1.36307311	631
1.657372986	350
0	54
0.506756757	88
0.480427046	210
0.37037037	155
1.724137931	120
0	324
2.195945946	198
0	58
0.830367734	64
1.724137931	252
0	234
1.19047619	119
0	54
1.796778191	212
0.355871886	62
0	77
0.355871886	52
0.371747212	148
0	126
2.413793103	149
0.177935943	101
0	58
0.337837838	84
0.092936803	59
1.26394052	113
0.309789343	471
1.295045045	107
1.294642857	337
2.027027027	330
0.844594595	56
0.337837838	69

0	60
0.789962825	176
0.185185185	86
0.12345679	89
0.49382716	85
0.892857143	177
0	92
1.182432432	125
2.209371293	268
0.371747212	65
1.013513514	166
1.559273028	329
0	345
0.344827586	216
0.12345679	71
1.208178439	140
0	84
0	54
2.142857143	214
0.12345679	103
1.182432432	73
0.788288288	36
0.277777778	158
0	76
0.92936803	160
0	128
1.868596538	144
1.023449921	134
1.067615658	65
0	143
0.371747212	251
0	249
1.064814815	231
0.711743772	58
3.293918919	75
0	51
2.224099099	344
0.957207207	210
0.862068966	479
0.092592593	505
0.768277571	437
0	370
1.724137931	328
4.11036036	430
1.52027027	294
1.557807808	120
0	61

0.557620818	146
0.604089219	193
3.448275862	271
0	61
1.419753086	188
1.724137931	142
0.428614098	247
0.039541321	95
0.555019305	48
0	103
0.844594595	90
0	187
0.092936803	101
0	59
0.506756757	148
3.828828829	310
0.177935943	75
0.882132132	193
3.415915916	177
3.378378378	79
0	81
2.431791222	365
0	147
0	36
0	85
4.310344828	708
0	62
0	59
1.067615658	57
0	293
0.675675676	37
1.013513514	60
1.52027027	82
0	102
2.852852853	133
0	393
0.862068966	417
0.506756757	67
1.013513514	82
1.858108108	47
0	52
0.533807829	137
0	64
0	114
0	193
0.847812098	259
0	130

2.224099099	381
0	117
1.724137931	389
0	96
3.017348203	453
0.711743772	193
0.462962963	331
2.364864865	130
0.12345679	289
1.724137931	361
0	134
0.675675676	101
0	69
1.234567901	100
2.18452381	424
3.096846847	286
0	47
1.161710037	331
0	339
1.689189189	68
3.65551425	628
1.724137931	256
0	36
0	85
0.844594595	51
0.092592593	260
0	288
0	46
0	49
0.617283951	76
1.266891892	261
0	154
1.96915777	269
0	78
1.724137931	139
0.12345679	89
0.266903915	200
0	165
0.386100386	94
0	120
0.297619048	79
0	110
0.476190476	149
3.153153153	233
1.724137931	149
1.296296296	380
0.37037037	83

0.802469136	417
2.25308642	369
0.844594595	252
2.543168168	411
0	49
0	52
0	59
1.486988848	406
1.013513514	136
0.092936803	50
0.185185185	95
0.185873606	33
0	9
0	33
4.516728625	459
0	51
0	156
3.406531532	270
0	210
0.675675676	253
2.230483271	365
0.617283951	109
0.355871886	71
0	75
0	51
0.788288288	186
1.890015015	244
0	141
0.123915737	47
0	68
0.544294294	120
0	145
2.736175115	433
0.45045045	155
0	61
0.92936803	208
0.37037037	60
1.295045045	105
0	383
1.991366366	234
1.724137931	698
0	56
0.371747212	201
0.591216216	122
0	92
1.051051051	122
0	320

1.013513514	61
0	326
0.709459459	235
1.126126126	353
1.60472973	163
0	126
1.64281929	122
1.724137931	496
0.49382716	98
1.724137931	278
0	88
0	119
0	188
0	86
2.777777778	449
0	30
2.111486486	124
0.836431227	160
0.371747212	146
0	124
0	52
0.557620818	189
0	144
0	109
0.844594595	39
1.604938272	155
2.66626921	531
0	143
3.448275862	233
4.310344828	348
0.555555556	123
1.724137931	258
0	203
0.355871886	64
1.724137931	311
3.333333333	88
0.654761905	257
1.923798799	132
0	329
1.327160494	254
4.310344828	182
0	241
1.672862454	275
0.37037037	68
0.308641975	76
2.149024024	675
0.462962963	145

0.711743772	91
0	93
0.355871886	37
0.337837838	46
1.724137931	461
0.506756757	124
0	45
1.013513514	118
0	259
1.351351351	183
0.828033916	77
1.716232962	492
1.131870304	298
0.277777778	111
1.765799257	492
0	351
2.909159159	270
0.516315572	372
0	196
1.342592593	186
0.357142857	234
1.067615658	81
1.351351351	347
0.925925926	53
0	48
1.118082368	134
0.675675676	75
0.506756757	111
0.87329977	149
1.551724138	557
3.448275862	291
2.59009009	75
0.061728395	112
2.027027027	157
0.711743772	172
0	213
2.225320116	598
0.462962963	33
0	80
0	100
0.371747212	141
2.469433719	135
0.37037037	53
0	411
0.743494424	161
0.371747212	174
0.092592593	255

1.234567901	101
1.294642857	294
0.123915737	156
1.013513514	220
0	163
0.533807829	56
1.717342342	236
0.12345679	423
1.067615658	75
0	135
2.195945946	122
1.750309789	381
0.771604938	94
0.37037037	271
0	382
2.59913259	703
0.49382716	228
0.788288288	300
0.862068966	371
1.334519573	352
1.717342342	75
0	272
0.37037037	35
0	103
0.788288288	314
1.724137931	188
1.512455516	194
3.322072072	193
0.763683852	113
0	171
0.682087782	239
0	540
1.783353986	483
1.621621622	106
0	202
0.675675676	238
1.724137931	296
1.463963964	261
0.37037037	27
0	170
1.364175563	335
0	188
2.233483483	306
0	273
0	308
0.432098765	136
1.14622057	224

1.295045045	183
0	117
1.013513514	87
2.50929368	446
0	37
0	68
3.322072072	93
1.724137931	125
0.675675676	75
0.386100386	36
0.711743772	54
1.724137931	305
0.675675676	112
0	70
1.764264264	136
2.195945946	155
0	59
0.355871886	150
0.355871886	322
0	383
0.12345679	96
0	63
0.889679715	67
0	173
0.557620818	81
0.337837838	33
1.239157373	166
0	545
2.29244114	470
0.351453604	276
0	53
0.185873606	92
1.724137931	356
0	109
0	104
0.844594595	130
0	35

Broad classification	Disease	Mode	Prevotella species	article type
		isolation: if bacteria is isolated and cultured from the sample		
		association: if detected via PCR or sequencing		
		causation: if the causative role of the bacteria is clearly recapitulated		

PubMedID	Year	Note	age cohort	Sampling
			NS: not specified in the original paper	NA: not assessed
			NA: not assessed	NS: not specified in the original paper
			newborn: 0-2 y.o.	
			Children: 3 - 12 y.o.	
			Adolescent: 13-18 y.o.	
			Young adult: 19-27y.o.	
			Adult: 28-60 y.o.	
			Elderly: >60 y.o.	

Methodology	Antibiogram	infection type	Related to oral b: from intestine?	
NA: not assessed	NA: not assessed	NA: not assessed	ND: not discussed in the original paper	ND: not discussed in the original paper
NS: not specified in the original paper	no: clearly stated or empirical antibiotics were used		NA: not assessed	NA: not assessed
			discussed: mentioned and literature cited	discussed: mentioned and literature cited
			possible: only hypothesis yes: clearly stated/proved no: clearly not related	possible: only hypothesis yes: clearly stated/proved no: clearly not related

Direction of association

only for association

studies:

presence/absence or

increased/decreased